2 CENTS PAY NO MORE!

Chicago Daily Tribune

THE WORLD'S GREATEST NEWSPAPER

FINAL EDITION

VOLUME LXXXXI.—NO. 304 C [REG. U. S. PAT. OFFICE: COPYRIGHT 1932 BY THE CHICAGO TRIBUNE.] TUESDAY, DECEMBER 20, 1932.—28 PAGES THIS PAPER CONSISTS OF TWO SECTIONS—SECTION ONE ** PRICE TWO CENTS IN CHICAGO AND SUBURBS ELSEWHERE THREE CENTS

CAPONE GANG CHIEF SINKING

Hoover Asks For Roosevelt's Help on Debts

CONGRESS TOLD HOW PRESIDENT VIEWS QUESTION

Sees World Welfare in Balance.

BY ARTHUR SEARS HENNING.
[Chicago Tribune Press Service.]

Washington, D. C., Dec. 19.—[Special.]—Congress declines to create a commission to discuss revision of 11½ billion dollar war debts with the European debtors, but has no objection to the executive appointing a commission for that purpose.

Of course, any conclusions the President's commission might reach it would be necessary for the executive to submit to congress, which alone can authorize any change in the terms of the debts.

This attitude on the part of congress was disclosed by leaders of the senate and house, Republicans as well as Democrats, following the reading this afternoon of Mr. Hoover's special message on the situation produced by the default of five debtors in payment of the December installment of their debts and the pleas of all the debtors for revision of the terms downward.

Seeks Roosevelt's Coöperation.

Evidently having in mind the overwhelming opposition of congress to reduction of the debts, the President gave notice in his message that he intends to proceed independently of congress to the appointment of such a commission to treat with the debtors, and that in the organization of the negotiating agency he will seek the coöperation of President Elect Roosevelt, under whose administration the negotiations would almost entirely be conducted.

But if congress should "prefer to authorize by legislative enactment a commission set up along the lines above indicated," said Mr. Hoover, "it would meet with my hearty approval."

The President was not surprised to learn an hour later that the congressional leaders had rejected his suggestion with thanks and the comment that he possesses full power to do all the negotiating with the debtors he wants to, congress retaining the right to the last word on the subject.

Asks Roosevelt for Names.

Mr. Hoover's intention is to ask Gov. Roosevelt to furnish the names of the members of the American delegation he will send to the world economic conference next spring. To these the President would add certain members of the American delegation to the present disarmament conference. Some of the members of the commission, the President said, should be members of congress.

The commission so constituted would discuss with the debtors trade and other concessions and reduction of armaments in exchange for scaling down of the debts. This discussion would be preliminary to the economic conference, so that the question of the debts would have a bearing upon the deliberations of that body, despite the fact that at the instance of America the debts have been excluded from the agenda.

The decision to send the message to congress today was not unrelated to the possible influence it might have in inducing the French government to pay the 19 millions due on its debt last week. For the message contained not only the utmost assurance the President could give of a reopening of the debt settlements but also a veiled hint that no willful defaulters need apply for consideration.

Consideration for Those Who Paid.

"We must honor," said the President, "the request for discussion of these questions by nations that have sought to maintain their obligations to us."

Democrats as well as Republicans praised the message as probably the best state paper Mr. Hoover ever has penned. The Democrats, however, almost to a man shied away from the suggestion of drawing President Elect Roosevelt into the project for executive negotiations with the debtors. They echoed the governor's remark that "this is not my baby" before March 4.

"Nothing but good can come of the President's proposal," said Senator Reed Smoot [Rep., Utah], a member of the original war debt funding commission. "I would be in favor of congress doing it, but in my opinion congress won't. If congress doesn't, the President will."

Said Senator Joseph T. Robinson of

(Continued on page 6, column 5.)

NEWS SUMMARY

of The Tribune
[And Historical Scrap Book.]
Tuesday, December 20, 1932.

LOCAL.

Frank Nitti, business chief of Capone gang, is shot and critically wounded by police raiders in sky-scraper office; detective shot. Page 1.

Loans of $3,447,000 made by Illinois Life Insurance company before it went into receivership are under investigation. Page 1.

City employés to receive half month's salary checks today; county, school board, and sanitary district to pay tomorrow. Page 1.

First of Christmas carol programs will be broadcast from loud speakers on the Tribune Tower today. Page 1.

Mayor's drive on beer and gambling dens keeps judges busy. Page 2.

Thirteen legislators agree to support state sales tax after conference with Horner and Cermak. Page 4.

Supreme court names master in chancery to investigate sanitary district. Page 5.

Tracy C. Drake resigns as receiver for Blackstone hotel. Page 10.

Today is last chance for Good Fellows to obtain names of needy families by mail. Page 10.

Keenness of hungry child's appetite basis of appeal for gifts to school lunch fund. Page 13.

Death notices, obituaries. Page 14.

Radio programs. Page 14.

News of society. Page 15.

WASHINGTON.

President Hoover, in message to congress on debts, says he'll seek aid of Roosevelt on conference. Page 1.

Battle for beer opens in house today; vote this week. Page 3.

Senator Lewis supports Senator Wagner in demand for extended federal relief. Page 4.

U. S. Supreme court reverses case wherein dry agent entrapped North Carolinian into selling liquor; judges attack methods used. Page 4.

Uncle Sam's generous ways win Tennessee foe of nepotism. Page 5.

DOMESTIC.

California dry law expires; governor pardons 133 violators. Page 3.

Four deputy sheriffs shot and three Negroes slain in gun battle in Alabama over legal service. Page 5.

President Elect Roosevelt silent on latest call of President Hoover to help on debt parleys. Page 7.

FOREIGN.

Britain announces United States has agreed to debt conference. Page 6.

French pleased by Hoover's message to congress on debts. Page 7.

Love grows for general union of six Balkan nations. Page 13

President Elect Alessandri promises Chile a national government; dickers with leaders of all parties. Page 13.

London police massed at parliament; foil Red march; shops put up shutters. Page 13.

Russia decrees 1933 collection of milk and butter as special tax on peasantry. Page 14.

SPORTS.

Notre Dame basketball team defeats Northwestern. Page 19.

East's football stars leave for Pacific coast. Page 19.

Who's in line for Stagg's job? List reads like the census. Page 19.

Yanuskus and bride reconciled; divorce is off. Page 19.

If a rabbit has spots on liver it's tularemia. Page 9.

Steele wrestles McMillen tonight in Fronton feature. Page 21.

Olympic skating stars clash tonight at Stadium. Page 21.

Experts name Babe Didrikson outstanding girl athlete. Page 20.

EDITORIALS.

The St. Lawrence Seaway; Dealing with France in Default; Beer and Wine; A Department for the Specialist. Page 8.

FINANCE, COMMERCE.

Central of Georgia railway put in receivership. Page 22.

N. Y. banker denies knowing insull insolvent when making loans. Page 22.

Investors willing to pay cash for city's new bond issue. Page 23.

Canadian grain growers ignore railroad built by government for their benefit. Page 23.

Rail wage conference still deadlocked as managers refuse labor concession. Page 23.

New designs of farm equipment expected to cut crop costs. Page 23.

Stocks decline a little at close after early strength. Page 24.

Wheat futures sell close to record low. Page 25.

Heavy receipts send hog prices lower. Page 25.

Want Ad Index. Page 25.

Average net paid circulation of
THE CHICAGO TRIBUNE
November, 1932
DAILY ... *excess of* 765,000

ILL. LIFE LOANS OF $3,447,000 UNDER INQUIRY

Receiver Is Hopeful for Policyholders.

Collateral loans totaling $3,447,000 were made by the Illinois Life Insurance company prior to the appointment of a receiver on Nov. 28, and the market value of the collateral pledged was only $125,000 on that date, a deficiency of $3,321,000. This was disclosed yesterday as agents of Gen. Abel Davis, the receiver, delved deeper into the tangled affairs of the $150,000,000 concern headed by members of the Stevens family, which failed with $13,000,000 of its assets frozen in obligations of the Stevens and La Salle hotels, controlled by the same family.

It was also learned that stocks and bonds owned by the insurance company were carried on the books at a value of $11,294,000, while their par value was only $10,424,000 and their market value as of Nov. 28 was $761,000, an excess of $10,532,000 in the book value over the market value.

$1,808,500 Loan to Official.

The largest of the collateral loans, $1,808,500, was made to George F Ramer, auditor of the company, and the market value of the securities pledged for this loan was only $35,000, according to the accounting experts. Some of the collateral put up by Ramer consisted of stock in the Stevens and La Salle hotel corporations, which stock is described as worthless, its potential earnings being subject to first, second and third mortgage bonds.

The next largest loan, $1,160,200, went to the Lincoln Securities company, an investment trust also controlled by the Stevens family. The market value of the collateral put up for this loan was only $16,000 when the company failed. Considerable mystery attached to this advance of funds on the part of the life insurance company, and the receiver's agents were seeking to learn the purpose of the loans and the disposition of the money.

Receiver Examines Books.

The books of the Lincoln corporation were turned over to the receiver on Sunday and were being examined yesterday. The early theory of the investigators was that the Illinois Life officials used the Lincoln corporation for a dumping ground for nonbankable assets.

A loan of $116,000 was made by the insurance company to Joseph E. Otis, now chairman of the board of the Central Republic Trust company, and the market value of the collateral pledged by him is only $10,000. The collateral includes 515 units of stock in the Central Illinois Securities company, an investment trust organized by the Central Republic Bank and Trust company, of which Mr. Otis was president. The insurance company used securities of the Central Illinois, owned by the Lincoln corporation, to bolster the collateral on six of its loans to individuals, presumably fearful that the insurance examiners woul dnot approve the security posted by the borrowers.

Security for Other Loans.

Other collateral loans, and the market value of the security pledged were as follows:

Name—	Total loans.	Market value of collateral.
M. M. Fell	$ 1,400	$ 1,500
E. J. Stookey	42,389	11,191
Paul D. Moller	1,350	No value
M. B. Stevens	78,000	35,850
John W. Dalton	2,900	1,952
Florence L. Dougherty	250	126
E. C. Wharf	9,000	3,242
Glenn Thompson	300	270
F. M. Widick	2,000	541
George L. Douglass	210,285	No value
Harry R. Moore	14,500	8,962

The stocks and bonds in which the life insurance company invested its funds were shown as consisting of the following:

Investment—	Book value.	Market valur.
3,000 shares Central Illinois securities	$ 780,000	$ 16,000
2,500 shares Central Republic bank	1,078,334	*861,650
4,700 shares Continental Illinois bank	1,078,334	871,650
1,874 Hotel La Salle 1st 5½s	977,968	100,350
721 Hotel La Salle gold notes, 6s	3,605,000 †	
477 Hotel Stevens 1st 6s	307,835	79,985
4,300 Hotel Stevens general mtg. gold bonds	3,840 †	
1 Hotel Stevens corporate 5 per cent demand note, unsecured	700,000 †	

[Continued on page 10, column 1.]

A FELLOW WHO HAS NEVER BEEN HOMESICK DOESN'T KNOW WHAT REAL DEPRESSION FEELS LIKE

Copyright, 1932, by The Chicago Tribune.

$2,327,000 CHICAGO LOAN APPROVED FOR SOUTH SIDE

Washington, D. C., Dec. 19.—[Special.]—A loan of $2,327,000 to the Chicago department of public works for construction of a modern pumping station to supply water to the south side business district was approved today by directors of the Reconstruction Finance corporation. The new station, it was said, will replace three obsolete pumping plants now in use.

The loan, according to the federal agency's announcement, will be negotiated through the purchase of Chicago water bureau certificates of indebtedness bearing 5 per cent interest, and will be secured by the net revenue of the Chicago waterworks system.

Construction of the new station is expected to begin Jan. 2, the corporation said. It was estimated that 340 men will find direct employment on the project for fourteen months. In addition to erection of the pumping plant the undertaking contemplates the laying of several large mains to connect the city's water system with the new station.

EVANSTON 'L' GUARDS ASKED TO PROTECT WOMEN

A resolution demanding that attendants or guards be placed at unprotected stations of the rapid transit lines in Evanston to prevent attacks on women was introduced at a meeting of the Evanston council last night.

The matter was prompted by the attack last week on Mrs. Helen Holzfeind, daughter of a resident of Evanston, at the Ridge avenue station of the Niles center branch of the line. According to Ald. Robert James [4th], who offered the resolution, many of the stations are not protected and some of these places are frequented by hoodlums who might molest women awaiting trains.

Technically, Ald. James' motion was that the council demand protection at the stations from the rapid transit company, at least up to midnight. The request was referred to the judiciary committee.

20,000 Idle Railwaymen of Canada Ask Share in Jobs

WINNIPEG, Dec. 19.—(AP)—More than 20,000 unemployed men in the railway running rates have forwarded a petition to the federal government asking that employed railway men of Canada be restricted "during this depression" to 26 days of work each month, making it possible for many of the unemployed to be taken on again. The petition is signed by a number of railway men out of work and having seniority of 10 to 20 years.

Street Crowds to Hear W-G-N Carols Today

Beginning today the second annual series of Christmas carol radio programs sponsored by THE TRIBUNE'S station, W-G-N, will be broadcast to downtown street crowds from an elaborate system of loud speakers on Tribune tower.

The music will go on the air at 5 o'clock each afternoon until Christmas and will continue for an hour. On Christmas day the program will start at 10 a. m. and continue until 10:30.

Among those who will take part in the carol programs this year are the Paulist choir, the Mendelssohn club chorus, Eric De Lamarter, organist and assistant director of the Chicago Symphony orchestra; Margery Maxwell, opera star, and Leo Sowerby, organist of St. James Episcopal church, as well as leading W-G-N artists and other well known musicians and musical organizations.

Carols Resound in Streets.

It is expected that as many thousands will enjoy this year's broadcast as last year, when, for the first time, the strains of the beautiful old carols filled the air of downtown streets, imbuing old and young alike with the true spirit of Christmas.

Mr. De Lamarter and the famous Hamilton club chorus are on today's carol program. Lewis White, W-G-N artist, will sing.

Tomorrow's program will include singing by the Roosevelt High school chorus, organ numbers by Barret Spach of the Fourth Presbyterian church and numbers by W-G-N's Four Kings of Harmony.

Margery Maxwell, opera star and the Mendelssohn chorus will sing Thursday afternoon. Leo Sowerby will contribute the organ numbers on this program.

The Four Kings of Harmony will sing again Friday, sharing the program with the Lawson Y. M. C. A. Glee club.

Paulist Choir to Sing.

On Saturday the Paulist choir, directed by the Rev. Eugene O'Malley, organ numbers by Mr. DeLamarter and songs by Lewis White will feature the program. On Christmas morning Mr. White and the Four Kings of Harmony will sing and Leonard Salvo, W-G-N organist, will play.

Special microphones and wires will carry the programs from the churches and studios to 20 amplifiers on TRIBUNE tower. The loud speakers have been placed so as to send the music out in three directions. The programs are presented as a Christmas gift to Chicago by THE TRIBUNE and W-G-N.

PAROLE OFFICER MEETS 3 YOUTHS; MAKES FORECAST

Philip J. Barry of 3000 Sheridan road, superintendent of supervision of the state parole board, and H. C. Fleming of 550 Surf street, a parole agent, were stepping into the former's car last night in front of 857 Windsor avenue, where Barry's mother-in-law lives. Watching them from a window were their wives.

Just then the three young men appeared and poked guns at Mr. Barry and Agent Fleming. Mrs. Barry and Mrs. Fleming screamed.

From Agent Fleming the three gunmen got nothing, but from Barry they took $70. Mr. Barry hurried to the detective bureau. There was a vengeful gleam in his eyes as he told his story. Then he made a prediction.

"Sometime, maybe it'll be five or ten years, we'll get one of those boys who held me up," he said. "And if a certain one of them ever gets in he'll stay in prison a long time. I'm sure of that because this one robber left a confession behind."

The "confession" was the bandit's fingerprints on the side window of the car.

FATAL ERROR BRINGS SUICIDE OF PHYSICIAN

Parma, Mich., Dec. 19.—[Special.]—Dr. Harry C. Hubbard, 61 years old, veteran physician of Parma, who died suddenly on Sunday, is believed by Coroner John Pulling to have committed suicide in remorse for having accidentally killed two patients by poisoning.

On Dec. 10 Dr. Hubbard was called to attend two residents of Parma—William J. Foor, a railroad yardmaster, and George W. Hunn, hardware merchant. Foor had an attack of flu and Hunn was suffering with indigestion. To each Dr. Hubbard gave a hypodermic injection. They died the same day.

Dr. Hubbard made a report indicating the deaths were due to apoplexy. Relatives demanded an investigation. Yesterday Dr. Hubbard died and another physician signed a certificate saying he died of apoplexy. But the coroner's investigation showed the two patients were poisoned. He learned today, the coroner added, that Dr. Hubbard had made a mistake in the injection and that his death was a suicide.

French War Hero Is Killed as Autogyro Falls 150 Feet

[Copyright: 1932: By the New York Times.]

PARIS, Dec. 19.—Pierre Martin, 37, veteran war flyer and commercial pilot, was fatally injured today when he crashed from a height of 150 feet in an autogyro.

City Employes Get Christmas Checks Today

City employés will be given half a month's pay today and employés of the county, the school board and sanitary district will receive their Christmas pay checks tomorrow.

The announcement yesterday of the citizens' committee on public expenditures that it had completed its campaign to limit the 1933 tax levies of the four large governmental bodies and to meet the bond and interest payments of the city and school board the first of the year was a signal for banks to purchase the tax warrants which make the pay day possible.

Banks to Advance $5,577,000.

The tax warrant purchases are expected to total $5,577,000, but of this sum $315,000 will repay the county treasurer for funds previously advanced to pay judges and clerks of election.

Public employés received some bad news along with the good news of the Christmas pay day. In announcing the accomplishments of the citizens' committee Fred W. Sargent, its chairman, stated that in the opinion of the committee banks will be unable to make further tax warrant purchases for pay days after the present one. Future pay roll funds, the committee holds, must come from tax collections and from the sale of tax warrants to the general public.

Plan Warrant Sale Drive.

The citizens' committee is now working on plans for a drive to sell tax warrants to the public, Mr. Sargent said.

The tax levies, exclusive of bond and interest requirements, to which the larger local governments have agreed to limit themselves, are 32.8 per cent lower than the 1930 levies for the same purposes. The 1930 tax bills, which set an all time high in Cook county, were the last received by taxpayers. The levies of the various governments follow:

	1930.	1933.	Pct. Reduc.
County	$ 22,689,000	$ 12,650,000	44.3
Sanitary district	6,600,000	4,000,000	39.4
City	68,254,000	51,600,000	24.1
Schools	72,986,000	48,000,000	34.2
Major park boards	11,444,000	6,000,000	47.8
Totals	$181,973,000	$122,250,000	32.8

The south, west, and Lincoln park boards have not adopted the resolutions which were passed by the other four governments, binding themselves to the limits on levies set forth above. This action was not requested of the park boards because in the case of two of them, the west and Lincoln parks, the present boards are expected to go out of office shortly after Jan. 5 when Governor Elect Horner, who appoints the board members, takes office. Judge Horner has conferred with the Sargent committee on governmental economy, however.

County May Cut Further.

The finance committee of the county board adopted a resolution limiting its levies to $12,650,000, although the Sargent committee had suggested a limit of 12 millions. The board itself meets today to act upon the tax levy resolution.

Commissioner Maurice Kavanagh, chairman of the finance committee, said yesterday that if the Sargent committee insists the county board may adopt a further reduction in its levies today below the limit set in the finance committee resolution.

City employés are being paid for the last half of August, and school employés for the first half of May. The $127,000 which sanitary district employés will get tomorrow will be for the first half of September.

THE WEATHER

TUESDAY, DECEMBER 20, 1932.

Sunrise, 7:14; sunset, 4:21. Moon rises at 12:18 a. m. tomorrow. Mars, Venus, and Jupiter are morning stars. Saturn is an evening star.

Chicago and vicinity—Partly cloudy and somewhat warmer Tuesday; moderate southwest winds; unsettled Wednesday, possibly rain turning to snow; colder by late afternoon or night.

Illinois—Partly cloudy and somewhat warmer Tuesday; Wednesday unsettled, probably rain in south, and rain or snow in north; colder in west and north by afternoon or night.

TRIBUNE BAROMETER.

TEMPERATURES IN CHICAGO

MAXIMUM, 2 P. M. 32
MINIMUM, 3 A. M. 23

3 a. m. ... 23	Noon ... 29	8 p. m. ... 27	
4 a. m. ... 23	1 p. m. ... 31	9 p. m. ... 27	
5 a. m. ... 23	2 p. m. ... 32	Unofficial—	
6 a. m. ... 24	3 p. m. ... 31	10 p. m. ... 27	
7 a. m. ... 24	4 p. m. ... 31	11 p. m. ... 27	
8 a. m. ... 23	5 p. m. ... 31	Midnight ... 28	
9 a. m. ... 23	6 p. m. ... 30	1 a. m. ... 27	
10 a. m. ... 25	7 p. m. ... 29	2 a. m. ... 27	
11 a. m. ... 28			

For 24 hours ended 7 p. m. Dec. 19.
Mean temperature, 25; normal, 28; excess since Jan. 1, 401 degrees; deficiency for December, 117 degrees.
Precipitation, none; deficiency since Jan. 1, 1.95 inches; deficiency for December, .48 of an inch.
Barometer—7 a. m., 30.19; 7 p. m., 30.18.
Highest wind velocity, 19 miles an hour from the west at 11 a. m.

[Official weather table on page 24.]

POLICE BULLETS FELL NITTI, NEW ALCOHOL KING

Detective Wounded in Office Battle.

(Pictures on Back Page)

Frank Nitti, 43 years old, principal man of business for Al Capone in the days of Chicago gangland's prosperity, and now chief of the remnants of the Capone mob, was shot and possibly fatally wounded yesterday afternoon by Detective Harry Lang of Mayor Cermak's office. During the encounter Lang was wounded in the left arm. Early this morning it was said at the Bridewell hospital Nitti was steadily "growing weaker."

The shooting occurred in room 554 of the La Salle-Wacker building, 221 North La Salle street, headquarters of the Nitti organization. Lang and three other detectives, learning that the place was a hangout for hoodlums, went there in conformity with the mayor's order to break up all meetings of gangsters. With Nitti they found six of his lieutenants.

Nitti Disobeys Police Order.

The gangsters were ordered to raise their hands. All except Nitti obeyed readily. He was the last of the seven. Lang saw him thrust a paper into his mouth and start chewing it up. At this the detective leaped toward the gang leader to try to retrieve the paper, believing it might contain important underworld secrets.

Then, according to the story told by the policemen, Nitti drew a pistol from one of his pockets and fired, a bullet striking Lang. Crying "You shot me!" Lang raised his own pistol, which he held in his hand when he entered the room, and fired five times.

Three of the bullets struck Nitti, one in the right side of the neck, one in the right side of the chest, and the third in the back near the spinal cord. He fell.

Guard Detective at Hospital.

An ambulance was called and Nitti was taken to the Bridewell hospital. Lang went to a physician's office in the building and, after emergency treatment of his wound, was sent to the John B. Murphy hospital. There a heavy police guard was established in the fear of reprisals against him by Nitti's underlings.

The other detectives, Harry Miller of the mayor's office and Chris Callahan and Michael Shannon of the detective bureau, held in custody the six men who were with Nitti when the raiders entered the office. They are Louis Campagna [Little New York], known as one of the toughest gunmen in Chicago and the bodyguard of Nitti; John Pope, whose real name is Yario, 539 Taylor street; Thomas Hurt, 5121 Fulton street; Louis Massessa, 1040 North Mason avenue; Martin Sanders, 3410 McLean avenue, and Joseph [Hinky Dink] Parrillo, 850 Forquer street.

Police Say Nitti Fired First.

All these gangsters denied that there had been a pistol in the office when the detectives arrived. They declared they had all been lined up against a wall and that Nitti had been shot without making any resistance. But Detectives Miller and Callahan were positive in their statements that Lang acted in self-defense and that the gang leader fired first. They turned over to Chief of Detectives Schoemaker two .32 caliber pistols, one of which had been fired. This weapon, they said, was the one used by Nitti.

The wounded gangster emphatically denied shooting. He remained conscious as he was being taken to the hospital, and was in full possession of his faculties when he was placed on the operating table.

"O, God," he cried, "save me this time!" Then he begged the hospital attendants to "give him a break" and send for his father-in-law, Dr. Gaetano Ronga of 1208 Macalister place, a physician. The request was first denied, but Dr. Ronga later was granted permission by Police Commissioner Allman to see the wounded man.

Quizzed About Mystery Paper.

Questioned by Chief Schoemaker about the paper he had tried to swallow, Nitti replied:

"That's just a lot of bologney."

Meanwhile Chief Schoemaker had taken charge of the paper. Last night scientists at the Northwestern university crime laboratory were striving to decipher it. Perhaps, the police reasoned, it contains the names of men slated to die, or at least important secrets.

At Nitti's request a priest, Father John R. Peterson of St. Casimir's parish, was called to the hospital and administered the last rites for the dying.

Late last night physicians said that Nitti appeared to be very weak. Because of the position of the bullets they were unable to probe for them.

Dr. Ronga, who was accompanied on his visit by another physician of his own choosing, agreed that the mode of treatment was correct.

The father-in-law, however, was bitter about the shooting. He said that Nitti, whose real name is Nitoo—the changed spelling having been adopted by gangsters after he came to Chicago—had been shot from the rear.

"Frank, who is probably dying, told me at the hospital: 'It's a lie; I never had a gun.'" said Dr. Ronga. "I don't know about the office. I think he was in legitimate business. Whatever happens, I shall stand by my own and protest against this shooting."

Mrs. Nitti, who is much younger than her husband, was refused permission to see him when she went to the hospital. Her father said that she was ill and that he had given her a sedative to make her sleep. She was at Dr. Ronga's home.

Gang Business Suspected.

Although the gangsters arrested in the office where the shooting occurred all declared that they had merely dropped in to make bets on the races, or to collect winnings, the police were convinced that the meeting was one for the transaction of gangland business. Records found in the office bore the name of the Quality Flour house, 1109 West Randolph street, and showed large dealings in flour, corn and sugar.

Actually, the investigators said, the company was doing a legitimate business in some respects. They declared that Albert Capone, a brother of Al, had taken over the wholesale flour business that was once handled by the Aiello brothers on the north side before they were erased by guns from the gangland picture. Sales were made to grocers and regularly entered on the journals and ledgers in the office. An adding machine was included in the equipment.

Find Messages in Code.

Among the messages discovered were several in code. There was a carefully drawn map of the 42d ward, north of the river, which is believed to have been used by the old Capone syndicate in its distribution of alcohol and cooking materials. There were gummed papers to use in wrapping large sums of money, the majority being for $1,000 packages of bills. There were bottles which apparently contained samples of liquor.

These discoveries convinced the investigators that Nitti, as the new Napoleon of the Chicago syndicates, used the office regularly as the assembly point for his principal followers. They looked into the renting arrangements and found that the building had leased the space to William M. Brantman, 5240 Sheridan road, an accountant with another suite of offices at 33 North La Salle street.

Brantman said that about six weeks ago he had subleased the office to a man known to him as Fred Smith. He said that he knew of no gang connections of Smith and was satisfied when the latter paid the rent regularly. At the detective bureau Brantman was unable to identify any of the prisoners taken in the raid as his tenant.

Office for Murray Humphries.

It was asserted by the police that Murray Humphries and Jack White, holdovers from the Capone régime, who have seized power in a number of unions and have tried to dominate others by using their control over motor transportation personnel, used the office at times.

Nitti, it is known, has had a hard fight on his hands during the last seven or eight months. The Capone organization, so flourishing in the days of general prosperity and political favor, has been disintegrating since Capone went to prison to serve his 11 year sentence for defrauding the government of income tax.

A hard headed business man, and always regarded as the real brains of the old Capone gang, Nitti has tried to meet the changed conditions by cutting expenses. He has given up some territories that were not profitable. Like any other conservative man of business he has tried to retrench by lowering salaries and by cutting forces.

Other Gangs Cutting In.

This last move in particular is said to have been disastrous in effects, even if necessary. The men let out, accustomed to making fat incomes in the beer and alky traffic, have joined the forces of syndicate rivals. The syndicate, once so powerful, is no longer able to protect its own. The net result has been that Marty Quirk on the south side, the Touhy gang to the northwest, and a horde of little peddlers on the west side have taken some territories that Nitti wanted to retain. There is even a report that the remnant left of the old roaring crew of Capone is threatening to split asunder.

The fall of leaders like "Dago Lawrence" Mangano, whose influence has been greatly cut down by Supervising Police Captain John Stege west of the loop, has been an additional factor against the Nitti organization. Now the little fellows are selling alcohol as low as $10 a five gallon can and Nitti has been trying to hold his price up to $15. Syndicate beer in the loop is still $55 a barrel, but the rivals are selling it for $30 or $35 in the outlying sections.

Police Urged to Shoot.

Added to all these unfavorable factors is the expressed enmity of Mayor Cermak to gang rule and to syndicates of all kinds. Since Policeman Albert J. Magoon was shot to death in a north side speakeasy the mayor has publicly expressed the hope that the police will fire first when dealing with gangsters.

Nitti's lack of color, his precise diction and his cold financial attitude toward his subordinates is said to have made him little liked among them. He was well educated in Italy, was a watchmaker and had a working knowledge of chemistry, but he does not have the magnetism of Capone.

Serves Income Tax Term.

A little over two years ago he pleaded guilty in the federal court to evasion of income tax and was sentenced by Judge Charles E. Woodward to eighteen months in Leavenworth penitentiary. With good behavior time off he was released about April 1 and returned to take up his work. He also paid a fine of $10,000.

The detectives who went to his office yesterday said that they did not at first recognize him. He had shaved off his mustache and no longer wore glasses, as was formerly his custom. They declared he seemed in a fury because he had been interrupted.

At the time of his income tax conviction Nitti displayed his mental caliber with a short speech.

"I have never been guilty of a crime of moral turpitude," he said crisply. "I paid no income tax simply because lawyers could not tell me whether I owed anything or not. But if I owe a debt to society I am ready to pay it."

Pinehurst, N. C.—Carolina hotel now open. Golf, riding, tennis and outdoor sports in land of pines and perfect climate. Reduced rates.—Adv.

REVEALS THAT EMPTY STOMACH OFTEN SAVES A WOUNDED GANGSTER

Gangsters and professional gunmen stand a good chance of surviving bullet wounds because of their knowledge that an empty stomach helps them to withstand the shock of bullet wounds and also allows a surgeon to operate at once, if an operation is necessary. This was revealed yesterday by Edward J. Denemark, superintendent of the Bridewell, as he discussed the case of Frank Nitti, gang leader, who was shot yesterday by a policeman.

Physicians said there is slight hope for the recovery of Nitti, who is in the Bridewell hospital, but the fact that his stomach was empty and his physical condition good, gives him a fighting chance, they said.

"I often wondered why gangsters and men who make a habit of living by the gun many times recover from wounds which should prove fatal," said Denemark. "I asked several of these men about it and then I discovered the reason. I investigated their stories through physicians and found them to be correct.

"Several men told me that when they go out to commit robberies or other crimes they always figure on the possibility of being shot. For that reason they go without eating so that if they are shot they are ready for immediate surgical attention."

The police say that gangsters have employed physicians by the year to care for them in the event of gunshot wounds. It is believed that from these physicians gunmen long ago discovered the trick of going without food as an aid to immediate surgery and that this information has been generally disseminated among the underworld.

Police Kill 37 Criminals and Lose 9 of Own Force in 1932; Citizens and Guards Slay 26

In the incessant war between the criminal world and the police, the criminals have come off decidedly second best in 1932. However, nine policemen have fallen in line of duty this year when they were beaten to the draw by men committing a crime or resisting arrest.

In the same period, police shot and killed nineteen bandits, nine burglars and automobile thieves, and nine men resisting arrests, a total of 37 fatalities.

Twenty-six criminals have been killed in this period by citizens and private police.

The records of these killings follow:

POLICEMEN KILLED IN ACTION.

FEB. 5. Martin Knudson, 47 years old, 4820 Kammerling avenue, shot by bandits while guarding collections in a garage at 856 North Trumbull avenue.

MARCH 13. George Barker, 36 years old, 2816 Arthington street, shot in a restaurant at 1438 West Madison street, by two bandits.

APRIL 2. Raymond Kelly, 38 years old, 7941 South Carpenter street, shot by Edward Wash, colored, in the latter's home at 5742 South State street. Wash died killed his wife.

APRIL 9. Robert Granger, colored, 30 years old, 1417 Vernon avenue, shot by William Mills, colored, 5740 Prairie avenue, in a flat at 5730 Prairie avenue during a robbery. Mills was shot, but recovered.

JUNE 19. William Gazler, 38 years old, 5610 South Washtenaw avenue, fatally shot by a Negro, Sandy Spear, when the officer tried to serve a warrant on him.

JULY 19. Frank Cunningham, 41 years old, 3845 Washington boulevard, died after being shot in a restaurant at 2025 South Laflin street by one of four bandits.

NOV. 20. Patrick Madden, 54 years old, 2903 Belmont avenue, shot and killed in front of 1451 Walton street by a man whom he sought to arrest, Frank Bilek, 638 North Sawyer avenue, is sought as the slayer.

DEC. 9. William Lundy, 57 years old, 8432 South Carpenter street, shot by two bandits at 4312 South Ashland avenue.

DEC. 12. Albert Magoon, 35 years old, 5364 Normandy avenue, killed in a flat at 2908 North Halsted street by alcohol dealers.

BANDITS KILLED BY POLICEMEN.

SAM GRILLO, 18 years old, 506 South Hoyne avenue, killed by Policemen Robert Elliott and Michael Delarue in a holdup at 913 South Western avenue.

KENNETH ALBERTS, 22 years old, 3462 Sheffield avenue, fatally shot by Policeman William H. Geisler when he attempted to escape from the Shakespeare police station.

JAMES STEWART, 18 years old, 2713 Lexington street, found dead in an alley in rear of 3717 Lexington street. He was one of the killers of Policeman Knudson.

HAROLD M'GARRY, colored, 18 years old, 322 North Fairfield avenue, shot by Policeman John H. Scherping in a holdup.

CHARLES EAKINS, 32 years old, 6117 Kenwood avenue, shot in a National Tea store at 2458 West 69th street, by Policeman Phillip Igoe.

CLEVELAND HUPP, colored, 38 years old, 3518 Vernon avenue, shot and killed by Policeman John J. O'Brien in the rear of 3255 South State street.

EDWARD KLOSOWSKI, 17 years old, 2318 North Oakley avenue, shot trying to hold up Policeman Francis O'Toole.

ELWOOD HAWES, 22 years old, 6450 Kimbark avenue, killed in the New Park hotel, 1547 East 87th street when he tried to hold up Policeman Raymond Geisler.

JESSIE PRESTON, 34 years old, 227 South Racine avenue, killed in the lobby of the Norman hotel, 1325 Wilson avenue, by Policeman Daniel Garrigan.

EARL STRAUS, 26 years old, 5939 Kilbourn avenue, shot by Policeman John F. Kelly at 85th street and Bennett avenue. Kelly was off duty.

ALBERT BLUM, 25 years old, address unknown, shot by Policeman John Conway after he and a companion held up an A. and P. store at 5509 West North avenue.

PHILLIP VINE, 19 years old, 1319 South Spaulding avenue, shot by West Park Policeman William Campbell. Vine attempted to hold up Campbell, who was off duty.

WILLIAM RUSSELL, colored, 28 years old, 750 North Parkside avenue, shot by Policeman John Shannon in a stolen automobile.

HARRY HORNBERG, 26 years old, 6220 Greenwood avenue, shot by Policeman Ray Geisler in a stolen automobile.

FRANK JOHNSON, colored, 32 years old, 6545 Evans avenue, shot when he attempted to hold up Policeman John Doyle.

ALBERT SWARTZ, 17 years old, 5211 South Halsted street, shot by Policeman William R. Kenney when he tried to hold up Kenney.

EDWARD LARRY, colored, 4719 Calumet avenue, shot and killed by Policeman Thomas F. McNulty after a robbery.

HARRY MAHL, 24 years old, 9107 Lowe avenue, shot by Policeman George Peterson when Mahl and two companions tried to hold up Peterson, who was seated in an automobile with his girl. Peterson was off duty.

GEORGE LIPMAN, 47 years old, address unknown, killed by Policeman George Vasko when he attempted to hold up a cigar store at 2401 Roosevelt road.

KILLED BY POLICEMEN RESISTING ARREST.

STEVE URBANSKI, 26 years old, 4847 South Hoyne avenue, shot by Policeman James Micus. Urbanski drew a gun as the policeman was about to question him.

WILLIAM MORIARITY, 35 years old, 3546 Princeton avenue, and Robert Bridges, 2447 East 74th street, were fatally shot in front of 8044 South Chicago avenue, by Policeman Harvey MacArthur. They attacked the policeman when he placed them under arrest.

ROBERT BRIDGES, 33 years old, 2447 East 74th street, shot and killed by a policeman after a breach of the peace.

EDWARD WASH, 45 years old, 5742 South State street, colored, shot to death by policeman in his home after he killed his wife.

JOSEPH THAC, 24 years old, 10802 Buffalo avenue, shot by Policeman John Crum when he attached after being arrested.

SANDY SPEAR, colored, 45 years old, 3117 South State street, shot by Policeman William Gazler. Spear also killed Gazler.

JOE KASUS, 30 years old, address unknown, shot by Policeman Stephen Watson after he had stabbed the officer.

NICHOLAS JUSTIC, 36 years old, 3809 West 66th place, attacked Policeman Solomon Butler with an iron pipe. Butler killed him.

THOMAS HEBRON, 23 years old, 3532 Rhodes avenue, colored, shot by Policeman Fred Bilby when he resisted. He had two knives.

BURGLARS AND AUTO THIEVES KILLED BY POLICEMEN.

MATTHEW DOROSZ, 18 years old, 4801 Mozart street, shot at 6823 South Claremont avenue, by Policeman James Sheehan when he was caught committing a burglary.

STEVE MOZDEN, 19 years old, 5105 South Mulligan avenue, found dead in an alley. Policeman Frank Moran shot him when he attempted to steal his automobile.

ALEXANDER SUWANSKI, 18 years old, 1236 West Ohio street, found dead in the rear of 2312 Augusta boulevard. Policeman Dan Konkowski shot him in a stolen car.

ROBERT DURHAM, colored, 4706 South Wabash avenue, shot by South Park Policeman Timothy Ryan after he and another Negro attempted to escape in a stolen car.

ANTHONY MARK, 19 years old, 3030 West Harrison street, shot in a stolen car in the rear of 604 South Cicero avenue, by Policeman Peter Sienkewicz.

STEVE KOZAK, 17 years old, 1244 West Huron street, leaped from a stolen car and fled. Policeman Max F. Durachta shot him.

ERNEST GALLO, 18 years old, 3054 West Polk street, shot by Policeman John F. Daly in a stolen automobile.

JOSEPH SEIDEL, 1358 West Ohio street, shot by Policeman Elmer Rathsam while riding in a stolen car.

GERHARD CARSTENS, 33 years old, address unknown, shot by Policeman Harry Miller at La Salle and Division streets when he drew a revolver after a robbery.

CRIMINALS KILLED BY CITIZENS AND PRIVATE POLICE.

JOSEPH SACCIA, 28 years old, 1218 Sedgwick street, shot by Albert Henderson, 861 North La Salle street, colored, in a holdup.

RICHELIEU WYDEN, colored, 18 years old, address unknown, shot by Carlo De Garcia, 5206 South Park way, a special policeman, when he tried to rob him.

WILLIE JONES, colored, 19 years old, 2625 South Dearborn street, killed in a burglary by George Katsilolis.

ARTHUR BERNHARDT, 29 years old, address unknown, shot by Edward Timm, 719 Grace street, when he tried to hold him up.

CHARLES TURNER, colored, 4034 Forestville avenue, shot by Lawrence Smith when he caught him stealing clothing.

JOSEPH KRYSZTOFIAK, 21 years old, 5112 South Paulina street, shot in a bakery at 3710 Wentworth avenue by the proprietor, Michael Kreigler.

LOUIS SACK, 27 years old, 3251 Maypole avenue, shot burglarizing a freight car of alcohol by Clinton G. Nichols special agent.

ALBERT WHITE, 23 years old, 959 Webster avenue, shot when he tried to hold up the Marquette Park pharmacy.

JOSEPH CYGAN, 25 years old, 2139 West 18th place, killed by Clifford Carroll, manager of a Royal Blue store at 2759 West Jackson boulevard.

MAURICE GREEN, colored, 20 years old, 4041 St. Lawrence avenue, stabbed by William Dale, colored, 4219 Indiana avenue, a watchman, trying to rob a drug store.

ROLAND PLEASANT, colored, 19 years old, 2906 South State street, shot by Michael Campbell, colored, in a burglary.

JOHN CARTER, colored, 4436 South Dearborn street, killed by John McCown, a watchman, at 4556 South State street.

Chicago Daily Tribune.
THE WORLD'S GREATEST NEWSPAPER

Vol. LXXXXI. Tuesday, Dec. 20. No. 304.

Published daily at Tribune Tower, 435 N. Michigan av., Chicago, Illinois.
The Tribune Company, publishers.
MAIL SUBSCRIPTION PRICES.
Mail subscription prices in Ill. (outside of Chicago), Ind., Iowa, Mich., and Wis.—Daily with Sunday, one year, $12.50.
Zones 2 and 3 in states other than Ill., Ind., Iowa, Mich., and Wis.—Daily, $7.50 per year.
Zones 5 to 8, inclusive, Canada, Mexico, and foreign—Daily, $12.00 per year.
Entered as second class matter Aug. 12, 1903, at the postoffice at Chicago under act of March 3, 1879.

CLARENCE PICKETT, colored, 23 years old, 3636 Ellis Park, shot when he attempted to hold up Edward A. Cohen, a druggist, at 456 East 37th street. Cohen also died.

EUGENE DE ROSE, 24 years old, 835 South Oakley avenue, shot by Alonzo West, 926 South Wood street, in a holdup.

DAVID STRONG, colored, 2215 South Dearborn street, shot by Paul W. Jaeger, a railroad watchman. He resisted arrest.

JACK LIEBERMAN, 23 years old, 1023 South Seeley avenue, shot by Theodore Anderson when he and two others attempted to rob his grocery at 3033 Armitage avenue.

REGINALD THORPE, colored, 3035 South State street, shot at 3507 Indiana avenue, by the proprietor, Alonzo Lashley.

THOMAS REGEN, 27 years old, 6526 South Talman avenue, shot by Walter Horne, a watchman, trying to rob a drug store.

STANLEY MEGA, 18 years old, 1824 Harvey street, shot by Joseph Lediednzki, 1540 Milwaukee avenue, in a robbery.

ARTHUR M'NALLY, 36 years old, 4056 West Van Buren street, shot by Laurent Clody in his shop at 3910 North Clark street.

UNKNOWN NEGRO, shot to death in a delicatessen store at 4559 Prairie avenue.

JOHN GROTH, 37 years old, 2315 Southport avenue, shot by Jacob Lewis, watchman.

CORNELIUS O'SHEA, 36 years old, 8632 South Morgan street, shot by James Grach, owner of the Empire hotel, 4157 South Halsted street.

WALTER EARSMAN, 33 years old, address unknown, shot by Burton Harrison in his drug store at 2226 East 79th street.

JACK LAVOY, colored, 32 years old, 1512 West 14th street, shot in front of 1243 South Throop street by Edward Karoff when Lavoy attempted to steal his car.

WILLIE OSBORNE, colored, 4602 Vincennes avenue, shot by John Day, 3518 South Park way, when he tried to rob him.

Police officials pointed out that these records proved that the odds were greatly against a criminal who engages in a shooting match with a policeman.

Henry G. Wolf, 54, Tea Company Veteran, Is Dead

Henry G. Wolf, 54 years old, a veteran employé of the National Tea company, died Sunday at his home, 401 North Cuyler avenue, Oak Park, after a long illness. He is survived by his widow and three sons. He was a member of several Masonic orders. Funeral services will be held at the Cuyler Avenue Methodist church at 2:30 p. m. Thursday. Burial will be in Mount Emblem cemetery.

EX-ALDERMAN KILLED BY AUTO.

Litchfield, Ill., Dec. 19.—[Special.]—Claude L. Smith, 70, former alderman, died at St. Francis hospital today from injuries suffered when struck by a car driven by George Morrymon of St. Louis.

MAYOR'S WAR ON DENS KEEPS JUDGES BUSY

Gangsters and Beer Flat Owners in Court.

Municipal judges were busy hearing hoodlum cases yesterday as a result of Mayor Cermak's drive against beer gangsters. Some of the more important underworld characters were able to get short continuances of their cases, but mainly beer flat operators pleaded in vain for more time.

Assistant State's Attorney Dan Covelli said the most flagrant case to come to his attention involved Martin Quirk, who set himself up as the beer boss in three south side districts, and Quirk's terrorist assistant, Fred Farley. The two were taken before Judge Frank M. Padden in Felony court and were ordered to trial next Thursday.

Tells Attack on Joyce.

"Quirk and Farley went into a restaurant just opened by Patrick Joyce at 6440 Cottage Grove avenue," Prosecutor Covelli said. "They told him he would have to take beer from them; that they were the syndicate representatives. Joyce said he didn't intend to sell any beer. They told him he had to sell it. They sent two barrels to his place and then demanded $110. He refused to pay and told them to take the barrels away.

"They beat him with guns, threw him out of his place, and padlocked his door. They told him if he changed his mind to call the syndicate and they would let him open, provided he took their beer.

"Since their arrest we have had to furnish protection to the witnesses and numerous telephone calls have been received by police officials and myself asking us to give Quirk and Farley a break. I'll give them the same kind of a break they gave Joyce."

Eight Gangsters Win Case.

The eight gangsters—Murray Humphries, William (Three Fingered Jack) White, Charles Fischetti, Marcus Looney, William (Klondike) O'Donnell, Paddy Sullivan, William Martin, and Dan Alex—who were arrested in a loop office building before the election, were freed of conspiracy charges in Felony court when Assistant State's Attorney Russell W. Root said proof of the charges was lacking. They had been charged with conspiracy to collect campaign funds to influence an election unlawfully.

Charges of carrying concealed weapons, however, remained against Humphries, White, and Fischetti and they were ordered to trial on Jan. 3.

Dexter Gocha, 27 years old, and Joseph Rutkowski, 28, were fined $200 each by Judge Leon Edelman as keepers of a beer flat at 301 Hill street. Samuel Fossi, 61 years old, keeper of a beer flat at 61 West Superior street, was fined $25.

Edward Barnatto, keeper of a beer flat at 1441 North La Salle street, and Oscar Lante, operator of a flat at 226 Wisconsin street, were placed on probation.

John Zallio and John Buckley, charged with operating a beer flat at 940 North State street; Paul Schook, charged with owning a beer flat at 120 West Illinois street; Vincent Gagliano, alleged keeper of a beer flat at 1708 Sedgwick street, and James Martin, 150 East Erie street, got continuances.

Joseph Butler, reputed member of the alcohol gang responsible for the murder of Policeman Albert Magoon in a beer flat at 2908 North Halsted street, was among the prisoners awaiting further investigation yesterday. Among others held for trial on beer flat charges are Patrick Fitzgerald, 666 North Wells street; Arthur Seaman, 1041 North Franklin street, and Dominick Badama, 941 Orleans street.

Today's Game Special

A Ping-Pong Set

For the Dining Room Table

Special at

95c

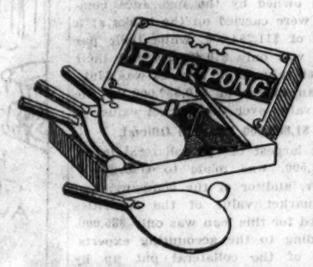

Christmas will be much merrier for a new Ping-Pong set! This one is complete with a 48 inch net, four wooden rackets and two balls, at 95c.

Toyland, Ninth Floor

CARSON PIRIE SCOTT & CO

THE NEW
FASHION CENTER
PRESENTS
Annette Simpson
. . . and an All-American Fashion Show at 2:30 this afternoon in the Fashion Center . . . on the Sixth Floor

We were first to buy American clothes from Annette Simpson, American designer, in France, and we were first to introduce them to smart Americans.

Now we are first to bring Annette Simpson and her clothes created from her own silks and worsteds to smart Chicagoans.

These clothes—new in line, in color, in fabric—have been designed exclusively for Marshall Field & Company. Mrs. Simpson will be the guest of honor at the fashion show and young Chicago fashionables will model.

MARSHALL FIELD & COMPANY

Store open to 9 o'clock every night 'til Xmas

Fully silk lined
DRESSING GOWNS
worth to $15—at
$6.50

Single or double breasted styles

Not only are they made of sumptuous jacquards and costly brocades but every robe is fully lined with pure silk. Brilliant patterns and designs—deep-toned maroons—a flash of red here and there—vibrant browns, greens, blues, blacks, navies—it's a radiant display of luxury—a veritable orgy of dazzling beauty—today's values all the way up to $15—at $6.50

Fourth floor

MAURICE L. ROTHSCHILD
MINNEAPOLIS — State at Jackson, CHICAGO — ST. PAUL

The Hub's 4 Stores Open Every Evening Until Christmas

Men's Smart Opera Style
Kid Slippers
$2.45

Most men prefer the Opera style. Here it is at its smartest—a decided value. Fine Kid and Morocco leathers in black and tan. The Kid leathers also in blue and red. A smart, practical gift.

THE HUB
HENRY C. LYTTON & SONS
State and Jackson—CHICAGO
EVANSTON GARY OAK PARK

Holiday Time
and
Henrici's

The spirit of Christmas, undaunted, thrives in the cheery, busy atmosphere of Henrici's.

★ ★ ★

When you come to breakfast, luncheon, dinner or late supper, there will be a wealth of especially pleasing suggestions in the menu.

★ ★ ★

The bakery display cases invite your leisurely decision of orders for the delicious cakes and pastries so important a feature of traditional customs revived each Christmas in many thousands of homes.

Why not Henrici's for luncheon today?

HENRICI'S
ON RANDOLPH
Between Clark and Dearborn

No orchestral din

COLDS? I've Checked Mine..

Thanks to MENTHOLATUM

She has learned the secret of checking a cold quickly. Others may let their cold "run its course," and suffer much discomfort, but she gets speedy relief by inserting Mentholatum in the nostrils to clear that stopped-up feeling. Then she rubs Mentholatum into the chest to stimulate circulation and reduce congestion. Pleasant relief comes surprisingly soon.

Also for CHAPPED LIPS

BATTLE FOR BEER IN HOUSE TODAY; VOTE THIS WEEK

Wets Predict Victory in Spite of Dixie Drys.

[Chicago Tribune Press Service.]

Washington, D. C., Dec. 19.—[Special.]—The battle for beer rapidly approached a climax tonight as house leaders completed final arrangements for bringing the Collier 3.2 per cent bill up for action tomorrow. Debate on the measure is expected to continue throughout the day, with a final vote due Wednesday or Thursday.

On the eve of the opening of the critical fight for quick redemption of the Democratic beer pledge, wet leaders of both parties asserted that the house will celebrate the week before Christmas by placing its stamp of approval on legislation providing for the modification of the Volstead act to bring back legalized beer.

No Beer by Christmas.

While the wets entertained no hope for giving the country legal beer for the holidays, they asserted that a favorable house vote for beer would knock such a dent in the prohibition wall as to assure Volstead act modification not later than Easter and possibly before the Roosevelt inauguration March 4. The vote Wednesday will mark the first time in the twelve years of prohibition that a modification measure has approached a vote with even a fifty-fifty chance for success.

At the end of a day of checking up Democratic votes Majority Leader Henry T. Rainey [Dem., Ill.] and Chairman James W. Collier [Dem., Miss.] of the house ways and means committee, predicted approval of the Collier bill by a safe majority. Mr. Rainey was of the opinion that the vote would come not later than Thursday. Chairman Collier predicted the bill would be approved Wednesday night.

"Everything is set for the battle over the Collier bill," Mr. Rainey said. "We have the votes and we will push it through. We do not intend to introduce gag rule nor to hold night sessions to force a vote. We will, however, rally every possible Democratic vote back of the Democratic beer pledge. An amendment or two may be voted, but you can rest assured the bill will pass."

Dixie Democrats Backslide.

Chairman Collier admitted that many southern Democrats were backsliding from the Democratic beer pledge and would be found voting against the beer bill.

"We will, however," he said, "have a minimum of between 125 and 130 votes. If the Republicans give us the 100 votes they promise, the measure will go through the house like a greased pig. I think the bill will be approved Wednesday afternoon."

Republican wet leaders promised the Democrats tonight that the 100 votes will be forthcoming. Representative William E. Hull [Rep., Ill.] told Majority Leader Rainey that he was confident the Republicans would give the bill at least 105 votes.

Asks Wets Not to Rock Boat.

Wet leaders spent the day attempting to persuade other wets not to rock the boat during the beer debate by introducing pet amendments. There was much talk on the part of Representative F. H. La Guardia, New York radical, about bringing in an amendment limiting sales of beer to bottles or in restaurants.

Another vociferous wet, Representative John J. O'Connor [Dem., N. Y.], was being importuned by his colleagues to refrain from fighting for a higher beer tax. O'Connor was author of the bill voted on last year. Other wets were talking of introducing amendments cutting down the alcoholic content to 2.75 by weight.

"The wets must play ball, stick together and refrain from fighting too vigorously for their pet amendments if we are to win," Representative W. E. Hull [Rep., Ill.] said tonight after a day of interviewing his colleagues.

"The wets can't afford to split up on the eve of victory."

Wets Not Entirely Satisfied.

Another wet leader, who declined to be quoted, said that while there were sufficient wet votes to put over the beer bill the beer advocates would have to put up a united front if they expect success. His opinion was that many wets would vote for the beer bill although not entirely satisfied with its provisions.

The Collier bill provides for beer with a 3.2 per cent alcoholic content by weight and a 4 per cent content by volume. It calls for a $5 a barrel tax designed to raise more than 200 million dollars a year in excise taxes as soon as the breweries can be rehabilitated to fill American demands. Under its provisions beer can be sold in any way not restricted by the states. The measure forbids and sets forth penalties against sale of beer in dry states or the transportation of beer from wet into dry states.

As matters stood tonight Chairman Collier will lead the fight for the bill with Representative Willis C. Hawley [Rep., Ore.], a lame duck and former chairman of the ways and means committee, as the leader of the drys. Majority Leader Rainey will deliver the first call to arms for passage of the bill. An attempt will be made to obtain the consent of the drys for limitation of debate to Tuesday. Wednesday will be left open for amendments, with the vote coming late that afternoon or Thursday.

Should the beer bill win approval Wednesday it would go at once to the senate, where a vote is not expected until after the Christmas holidays.

Capitol Building Gets White Blanket of Snow

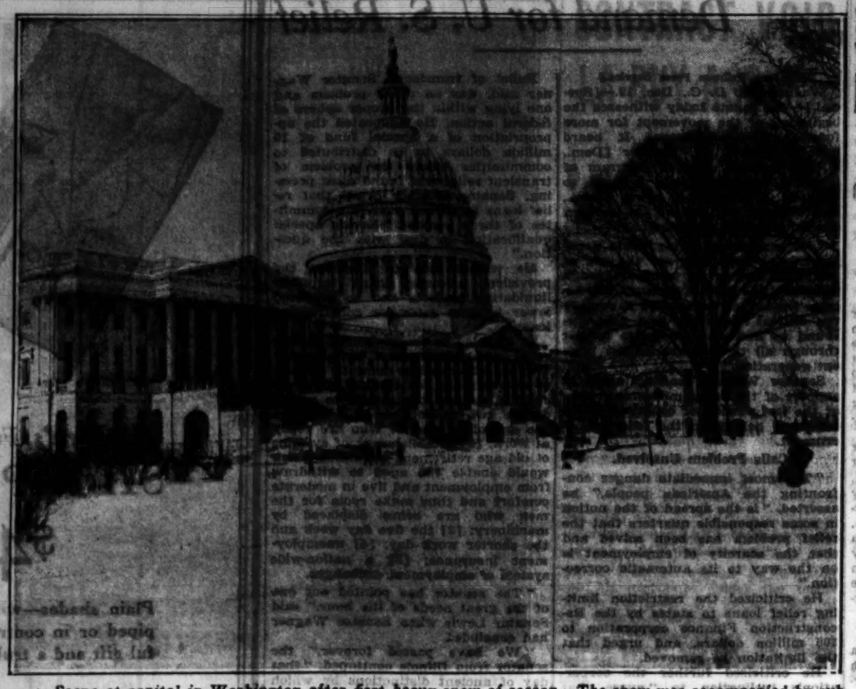

Scene at capitol in Washington after first heavy snow of season. The snow was accompanied by sub-freezing temperatures which were common in many parts of country during cold spell.

[Acme Photo.]

California's Dry Law Is Dead; Governor Frees 133 Violators

Sacramento, Cal., Dec. 19.—[Special.]—Christmas pardons were granted today by Gov. James Rolph to 128 violators of the Wright prohibition enforcement law, which expired last midnight, and to five violators of the Jones act, a state law making it a felony to possess a liquor still.

The pardons were granted, the governor explained, because "the people at the Nov. 8 election expressed their disapproval of the Wright act by voting for its repeal."

Law on Books 10 Years.

With the Wright act repeal measure effective California today is without a state liquor enforcement law for the first time in ten years. The law was repealed by a majority of 800,000.

Six of the pardoned Wright act violators are women, four of whom were convicted in Los Angeles county.

The governor announced he had recommended to the state board of prison terms and paroles that immediate paroles be granted to eleven men serving sentences in San Quentin for violating the Jones still law. Only two of these men were convicted in the north, they being L. Barsi of San Joaquin county and Herman H. Ingram of Tulare.

The governor said he expects to pardon two San Quentin Jones act prisoners because their offenses were of a comparatively minor nature. Gov. Rolph signed the pardons soon after the Wright act repeal measure became effective at midnight. Originally he had planned to sign the papers during regular office hours today.

Worries Over Prisoners.

"Returning to Sacramento by train last night," said Rolph, "I went direct to the executive mansion. After I went to bed I got to thinking that the Wright act law would be dead at midnight and these poor fellows still would be lying in jail. So I got up and dressed, telephoned for some secretaries and went to the capitol. Shortly after midnight I finished signing the pardons."

William A. Smith, the governor's private secretary, was instructed to notify sheriffs by telephone that prisoners given pardons be released at once.

The Wright act pardon diplomas were printed on special forms, suitable, the governor explained, for "framing."

BIG GYROSCOPES HALT TOSSING OF ATLANTIC LINER

[Copyright: 1932: By the New York Times.]

ABOARD THE S. S. CONTE DI SAVOIA, Dec. 19.—The Sperry gyroscopic stabilizers proved their great value today when Capt. Antonio Lena switched them on. This ship is about four and a half days out of New York on its return to Italy from its maiden voyage to the United States.

The Conte di Savoia had been rolling distressingly in heavy seas. As soon as the stabilizers were turned on the movement ceased as if by magic. By actual measurement, before the stabilizers were working the ship rolled through an arc of 30 degrees. This was reduced by the gyroscopes to 5 degrees, with an occasional peak of 6 degrees. The effect was startling.

Many passengers who had been confined to their cabins by seasickness appeared on deck for the first time. The dining salon, where meals hitherto had been served to the accompaniment of breaking crockery, became as silent as the dining room of a first class hotel. Dancing began immediately.

The gyroscopes were not switched on when the ship left New York because the captain did not wish to place a strain on the dynamos, which were soaked during the mishap on the maiden trip to New York. They were only used for demonstration purposes today and remained in operation for about six hours. Afterward the ship resumed its rolling.

LEAPS THROUGH WINDOW; SHOT.

John Cheresh, 47 years old, was shot and probably fatally wounded yesterday after he had leaped through a window of the Maxwell police station, where he had sought shelter. Policemen Schulman, Kelly, and Quinn, believing Cheresh an escaping prisoner, opened fire when he failed to heed their command to halt.

WIFE CHARGES HUSBAND PLANS LIFE IN ITALY

Mrs. Marie Mugeovi, 2664 Wallace street, who is contesting the divorce suit of her husband, Carmelo, filed a petition in the Superior court yesterday asking that the 33,000 lire which the couple have on deposit in the Bank of Rome, in Italy, be withdrawn and deposited in the United States, "the country in which we are receiving the benefits of life." The petition was contained in an answer to her husband's charges of cruelty and was filed by Attorney Harry X. Cole.

The petition says that the money amounts to $3,000 at the current rate of exchange. It alleges that Carmelo wishes to keep the money in Italy so that he can return there and live, "although he earned it in America." In a cross bill for divorce Mrs. Mugeovi alleges excessive drinking on the part of her husband.

REALTY DEALER ACCUSES RINGER IN TAX "FIX" CASE

Charles Ringer, member of the state tax commission, was charged yesterday with having accepted $1,000 as a member of the now abolished board of assessors on the promise to "reduce" taxes. The charge was made by Carl Edward, real estate man at 6246 South Park avenue, in the trial of a civil suit begun by him to collect the money. Edward started the suit, which has been pending for two years, on the allegation that no reduction was made. The trial began yesterday before Municipal Judge Michael G. Kasper and a jury.

"Ringer telephoned me in 1926 when I had filed objections to my tax bills in the County court," Edward testified. "He told me there was no use of my going through such expensive procedure when he had an organization which would accomplish my object more easily.

"I went to his office and gave him a check payable to cash for $500. He asked me for currency. I cashed the check and returned with the money. I paid him another $500 later and he went with me to the bank to cash the check. He did nothing for me."

Ringer was called as a witness by Edward's attorney to establish his acquaintance with Edward. He said he knew Edward and that the latter had called at his office to complain about his tax bills in 1923, 1926, and 1928. In 1928, Ringer said, Edward proposed that his personal property assessment be marked off the books. Ringer said he refused to do so and Edward said he would go to some one else. The trial will continue today.

Two Damage Suits Begun Against Ex-Judge Eller

The praecipes of two suits for damages growing out of an automobile accident were filed in the Superior court yesterday against Emanuel Eller, former judge of the Circuit court, and his wife, Anna. The complainants are John Bobko, 2420 West Austin avenue, who asks $10,000 and his son, John Jr., who asks $5,000 damages. The accident, according to Attorney F. E. Cash who filed the suits, took place last Labor day at Austin and Western avenues. The lawyer said that Eller was not in his automobile at the time.

STRAUS TO SPEAK TUDAY.

Silas H. Strawn, vice president of the International Chamber of Commerce, will speak at a luncheon meeting of the Chicago Council of Foreign Relations today in the Palmer house on "The World Economic Situation."

Frank J. Loesch Lists Crime Causes and Offers Remedies

Frank J. Loesch, president of the Chicago crime commission and a member of President Hoover's commission on law enforcement, last night discussed the crime problem of the nation. He found nine basic causes and offered a remedy for each, "not so difficult to put forth as tiresome to carry out."

Mr. Loesch, now 80 years old, spoke at the opening of the second annual convention of the national institute of mercenary crime. The meeting was in the ballroom of the home of Mrs. Samuel S. Hutchinson at 6231 Sheridan road. Several hundred attended.

The usual law enforcement, Mr. Loesch said, has failed to check the atrociousness and number of felonies committed throughout the country in the last ten years.

Lists the Crime Causes.

The causes of this condition he listed from "personal experience, wide reading and information which came to me in my several official capacities." These causes are:

1. Largely unassimilable immigrants from eastern and southeastern Europe.
2. The existence of slum districts in larger cities.
3. The eighteenth amendment and prohibition laws.
4. Incompetent, corrupt and politician ridden police.
5. The automobile as a crime breeder.
6. Dishonesty in high finance.
7. Incompetent and inefficient prosecutors.
8. The Negro law breaker.
9. The decline of religion and authority.

Alien immigration has forced difficulties on the peace of cities by bringing in groups unfamiliar with the English language and the principles of our government, Mr. Loesch said. He advised guiding of immigrants to citizenship and teaching of clean politics.

Of the slum problem Mr. Losech said: "Means must be begun and persevered in to extinguish slums. It can be done by preventing their further spread and constructing under some form of organization better housing at low rents with clean streets and breathing places in their midst."

Prohibition was held by Mr. Loesch to be responsible for one-third to one-fourth of the crime wave at its present height. He pointed to demoralization of law enforcers and the growth of gangs.

"Debates in congress and private life indicates some change soon," he said.

Correction of the evils in the police system was suggested by Mr. Loesch through a permanent independent police chief, patrolmen, and detectives. He advocated improvement in ability, scientific crime fighting equipment, and a secret staff unknown to the force and in touch only with the chief.

"Too Lenient with Auto Thieves."

He declared that too much leniency has been shown to automobile thieves. Of dishonesty in high finance he said the pledges made in party platforms give hope for remedial legislation.

He said that improvement in the prosecutors of criminals can only come when they are made appointive officers removable by governors for incompetency and dishonesty in office. The Negro problem would be solved in large measure by better housing, he said. Finally he held that religion must be carried to the masses "not now reached by it in a form which will avoid patronizing them, be manly and straightforward, and educate them by joyous singing and services in small churches to the blessing of better lives."

Henry E. Ayers, former assistant state's attorney in charge of bank prosecutions, spoke of the necessity of revising banking laws. The convention will close today with public meetings in the Medinah Athletic club.

Cleveland City Council Asks End of U.S., State Dry Laws

Cleveland, O., Dec. 19.—(AP)—The city council tonight passed by acclamation a resolution calling for the repeal of the eighteenth amendment and modification of the Volstead act at once. It also requested the Ohio legislature to repeal the state prohibition laws.

STEVENS

Just in time!

SALE of EVENING SLIPPERS

Were $8.50 to $12.50, now

$3.95

White Crepe — White Satin
White Moire — Silver Kid
Brown Satin — Black Velvet
Black Crepe — Black Satin

Broken lines and sizes

No exchanges, refunds, credits. No mail or phone orders!

FIRST FLOOR—WABASH.

Chas. A. Stevens & Co.

Open every night to 9 o'clock until Christmas

Pedigreed
SILVER FOX SCARFS

Of all the glorious gifts a genuine silver fox is the most glorious—she's probably had a secret longing for one for years—every woman has. Here are wonderful ones—deep frothy—exquisitely silvered—each a breathtaking thing of beauty—each one an almost unbelievable value

$49.50 $69.50 $89.50

5th floor

Maurice L. Rothschild

State at Jackson

$21

THE LABEL BEHIND THE PRICE

HART SCHAFFNER & MARX SUITS

The famous Hart Schaffner & Marx label with its assurance of 'satisfaction guaranteed' is in each of these suits now reduced to this special price, $21

Open evenings until Christmas

BASKIN

State St just north of Adams — Clark at Washington
33S North Michigan — 63rd St at Maryland — Lake at Marion, Oak Park

We Will Do Your "Good Fellow" Shopping with You or for You!

If to Outfit Children

We will send our own skilled personal shoppers to buy for you, or we will send them with you or with the children to aid in the selection of your gifts.

If a "Good Fellow" Basket

Expert food selectors will attend to every detail of your "Good Fellow" Baskets. Just command us and we will relieve you of all responsibility and worry . . . from the selection of the items to the final delivery at the point of destination.

We Can Handle Every Detail for You—

Just Call Dorothy Davis
Personal Shopping Service
Wabash 9800

THE DAVIS COMPANY

The Store of Service, Quality and Low Prices
Telephone: Wabash 9800 — State, Jackson, Van Buren

Store open to 9 o'clock every night till Xmas

Wilson Brothers
pure silk jacquarded
MEN'S PAJAMAS
with contrast pipings

It's an entirely new kind of silk—it's not only rich, soft, extremely luxurious—it's also so durable, in fact, that it's guaranteed to outwear cotton—and to cap the climax it actually costs no more. You'll be glad we suggested this gift idea

$4.95

Gold, maroon, green, blue and white

MAURICE L. ROTHSCHILD
State at Jackson

COUPON FOR TRIBUNE ACCIDENT INSURANCE POLICY

For New Policy Renewal, $1.25 a Year

To secure the Chicago Tribune-Federal $7,500.00 Travel Accident Insurance Policy or to renew for another year one previously issued to you, fill out and fill in the application below and send it with registration fee of $1.25 to Tribune Insurance Dept., Federal Life Insurance Co., 168 N. Michigan Ave., Chicago, Ill. Remit by money order or check payable to Federal Life Insurance Company. (During the first five years, as provided in the policy, the value of all specific indemnities increases 10% each year the policy is renewed.)

☐ NEW POLICY OR ☐ RENEWAL
Check here if you with new policy — Check here if you with old policy renewed

APPLICATION for $7,500.00 TRAVEL ACCIDENT INSURANCE POLICY
Issued to Readers of the Chicago Tribune

If Residual, write Policy Number here, No. .....

(If you with a new policy ALL QUESTIONS BELOW MUST BE ANSWERED. If you wish to renew a policy previously issued to you, indicate score and fill in name, address and policy number.)

Do you apply for a $7,500.00 Travel Accident Policy in the Federal Life Insurance Company, issued only to Readers of The Chicago Tribune?.....

What is your Full Name?.....

Address?..... Number Street

City State

What is your Age?..... Place of Birth?.....

Date of Birth? Month..... Day..... Year.....

Are you Totally Blind or Deaf?..... Are you Crippled to the Extent That You Cannot Travel Safely in Public Places?.....

What is the name and address of person to whom you want the insurance paid in case you are killed? (If not answered insurance will be payable to your Estate.)

Beneficiary's Name?.....

Relationship?.....

Address?.....

Do you certify that you are or will become a reader of the Chicago Tribune?.....

Sign your name here.....

NOTICE: Not more than one policy will be issued to any one person. Issued Only to Applicants Over 16 and Under 70 Years of Age.

Hartman's Christmas Sales

Beg Pardon!

—but here's an artist's conception of a smart design on

Cocktail Glasses.....18c
Highball Glasses.....25c

Open Evenings Until Christmas

HARTMAN'S
Cocktail Shop—Loop Store

A "BRING-YOU-TO-HARTMAN'S" BARGAIN

HIGHEST COURT ATTACKS SETTING OF BOOZE TRAPS

Reverses Case from North Carolina.

[Chicago Tribune Press Service.]

Washington, D. C., Dec. 19.—[Special.]—In a North Carolina liquor case, in which a workman was enticed by a prohibition agent into selling a half gallon of whisky, eight justices of the United States Supreme court today vied with one another in condemning entrapment by federal officers.

CHARLES E. HUGHES.

Five members of the court, headed by Chief Justice Hughes, declared that the plea of entrapment properly might be raised as a defense.

Three members of the court, in a separate opinion, written by Justice Roberts and concurred in by Justices Brandeis and Stone, went even further, holding that proof of the entrapment of a defendant was sufficient ground to quash the indictment and set that defendant free.

Justice McReynolds, who submitted no opinion, was the sole dissenter.

Reverses Court of Appeals.

The case was the first in which the entrapment issued had been directly passed on by the Supreme court.

The majority opinion, read by the chief justice, reversed the fourth Circuit Court of Appeals, which had upheld the trial judge in refusing to allow the defense of entrapment to go to the jury.

The case was remanded for retrial.

"It is clear," the majority opinion said, "that the evidence was sufficient to warrant a finding that the act for which defendant was prosecuted was instigated by the prohibition agent, that it was the creature of his purpose, that defendant had no previous disposition to commit it, but was an industrious, law abiding citizen, and that the agent lured defendant, otherwise innocent, to its commission by repeated and persistent solicitation, in which he succeeded by taking advantage of the sentiment aroused by reminiscences of their experiences as companions in arms in the world war.

Gross Abuse of Power.

"Such a gross abuse of authority given for the purpose of detecting and punishing crime, and not for the making of criminals, deserves the severest condemnation, but the question whether it precludes prosecution or affords a ground of defense, and, if so, upon what theory, has given rise to conflicting opinions."

Even more vigorous was the separate opinion of Justice Roberts. He concurred in the reversal of the lower court's judgment, but believed that ruling should be predicated on different grounds.

"There is common agreement," the opinion asserted, "that where a law officer envisages a crime, plans it, and activates its commission by one not theretofore intending its perpetration, for the sole purpose of obtaining a victim through indictment, conviction and sentence, the consummation of so revolting a plan ought not to be permitted by any self-respecting tribunal. Public policy forbids such sacrifice of decency."

The case which thus aroused the ire of the justices was described in the briefs and the opinion as follows:

C. V. Sorrells was an employé of the Champion Fiber company of Canton, N. C. He had not missed a pay day since March 1924. On Sunday, July 13, 1930, four men visited him at his home near Clyde, N. C. Fanning Lowe, E. D. Jones, and C. J. Snyder were friends of Sorrells. The fourth who had introduced himself to Lowe as a furniture dealer on vacation and was by Lowe introduced to Sorrells was in reality R. V. Martin, a federal prohibition agent.

Martin told Sorrells he wanted to buy some whisky. Sorrells said he "did not fool with whisky." Sorrells and Jones had served in the 30th division during the war. Martin, telling the truth, said he also had. They swapped reminiscences.

Meanwhile Martin kept pressing Sorrells to get him some liquor. Sorrells finally left, was absent for 20 or 30 minutes, and returned with a half gallon of whisky which he sold to Martin for five dollars.

At the trial where the judge refused to allow the evidence of entrapment to be considered by the jury, another prohibition agent testified he had subsequently made a liquor purchase of Sorrells and that a search had disclosed jars of liquor and a keg of wine hidden in a thicket and in a field not far from Sorrells' house. It was testified Sorrels had the reputation of being a rum runner.

Defense witnesses, on the other hand, swore to Sorrells' good reputation and the three friends testified it was Martin who first asked for whisky and that he was the only one to mention it.

Sorrells was convicted of possession and sale and sentenced to 18 months in prison.

Artifice and stratagem are proper devises to be used by officers in apprehending wrongdoers, Justice Hughes' opinion pointed out.

Agent as Crime Promoter.

"A different question is presented," he declared, "when the criminal design originates with the officials of the government and they implant in the mind of an innocent person the disposition to commit the alleged offense and induce its commission in order that they may prosecute."

The opinion discussed the arguments of the government in the effort to sustain the theory that the lower court properly refused to take cognizance of the entrapment defense.

"If is manifest," the chief justice said, "that these arguments rest entirely upon the letter of the statute. They take no account of the fact that its application in the circumstances under consideration is foreign to its purpose; that such an application is so shocking to the sense of justice, that it has been urged that it is the duty of the court to stop the prosecution in the interest of the government itself, to protect it from the illegal conduct of its own officers and to preserve the purity of its courts."

Entrapment is Increasing.

The separate opinion of Associate Justices Roberts, Brandeis and Stone reached even farther. It pointed out that pleas of entrapment have reached an "amazing total."

"The increasing frequency of the assertion that the defendant was entrapped," Justice Roberts' opinion declared, "is doubtless due to the creation by statute of many new crimes [e. g., sale and transportation of liquor and narcotics] and the correlative establishment of special enforcement bodies for the detection and punishment of offenders. The efforts of members of these forces to obtain arrests and convictions have too often been marked by reprehensible methods."

The three justices departed from the majority in refusing to recognize entrapment as a proper defense. To do so, they declared, would amount to "judicial amendment" of the statutes.

"The doctrine rests, rather," Justice Roberts continued, "on a fundamental rule of public policy. The protection of its own functions and the preservation of the purity of its own temple belong only to the court. It is the province of the court and of the court alone to protect itself and the government from such prostitution of the criminal law.

"The violation of the principles of justice by the entrapment of the unwary into crime should be dealt with by the court no matter by whom or at what stage of the proceedings the facts are brought to its attention.

"Quite properly it may discharge the prisoner upon a writ of habeas corpus. Equally well may it quash the indictment or entertain and try a plea in bar. But its powers do not end there. Proof of the entrapment at any stage of the case, requires the court to stop the prosecution, direct that the indictment be quashed, and the defendant set at liberty."

City Employes Get Pay Today

City Controller Szymczak carrying word to his employes that banks had agreed to advance necessary funds for two weeks' pay.
[TRIBUNE Photo.]

IN JAIL 2½ YEARS ON ALIMONY CHARGE; SAYS IT'S VIRTUALLY LIFE

New York, Dec. 19.—[Special.]—Pleading that he virtually is serving a life sentence for nonpayment of alimony, Umbert Politano asked Supreme Court Justice Charles J. Dodd in Brooklyn today to be released.

"I have been in jail for two and one-half years," he said. "And every day my sentence becomes longer and longer. I have learned that the court orders must be obeyed and I want a chance to get out of here, so I can get a job and then obey the court's order. I have been in this jail longer than anybody else. I have learned to read and write English here."

Politano was committed to the Brooklyn city jail for failure to comply with an order to pay his wife, Mrs. Mary Politano, $12 a week. Justice Dodd directed her to show cause tomorrow why Politano should not be released.

13 ASSEMBLYMEN AGREE ON STATE SALES TAX PLAN

Vote After Parley with Cermak and Horner.

(Picture on back page.)

To help Chicago's next plea for relief funds from the Reconstruction Finance corporation, Illinois legislative leaders met yesterday in Corporation Counsel Sexton's office and decided to recommend enactment by the next assembly of a state sales tax "during the present period of economic difficulty."

The thirteen legislators present agreed that the sales tax was the best source of revenue suggested to them. Although the formal resolution they adopted made no mention of the percentage of tax that seemed advisable, the general discussion centered on a 2 per cent tax and it is believed likely that a measure providing for such an impost will be introduced when the new general assembly meets at Springfield in January.

Estimate Amount of Income.

Based on 1929 sales in the state, a 2 per cent tax would yield more than $75,000,000. The legislators at yesterday's meeting seemed to believe that about half that amount could be gained annually even at the present time.

Realizing that some counties would not need all their allocations from the sales tax revenue for charity work, the resolution stated that the assemblymen favored using whatever remained of these allocations to reduce the general school tax. Thus the measure would be in some sense a replacement tax.

When they left the conference, members of the lower house of the legislature departed for Springfield where the house will meet today to vote on the $1,600,000 deficiency relief bond issue, urged by President Emmett Whealan of the Cook county board and others. The bill arises from a decision of the Illinois Supreme court holding that relief bills contracted before the $20,000,000 relief measure was passed early this year cannot be paid from it.

Need for $1,600,000 Bill.

The county had contracted expense totaling $1,600,000 before the $20,000,000 bill went through and has been unable to pay these creditors because of the Supreme court decision. There is no active opposition to the deficiency bill, which has already been passed by the senate. If 102 members of the house—a two-thirds majority—can be assembled, it is predicted that the measure will be passed and the $1,600,000 of bonds issued immediately.

Mayor Cermak sent telegrams to house members asking them to attend today's session. Letters making a like request and bearing the signatures of Speaker David E. Shanahan, Majority Leader Roger F. Little [Rep., Champaign], and Minority Leader M. L. Igoe [Dem., Chicago], and of Mr. Whealan, were put in the mails on Sunday.

Consideration of the deficiency bill will probably wind up the business of the 57th general assembly, but no resolution for sine die adjournment will be presented today because the leaders wish to keep the legislature in session until the new assembly takes hold in January, to care for any emergency matter which might arise without the necessity of a special call.

Horner and Cermak Present.

Gov. Elect Horner and Mayor Cermak both met with the legislators during the sales tax session yesterday. The meeting opened with an explanation from Edward L. Ryerson Jr., chairman of the Illinois emergency relief commission, that funds would be exhausted by the end of December and that a further appeal to the Reconstruction Finance corporation, which has already advanced Illinois $25,000,000, would be necessary. The application for funds will be made within the next ten days, he said.

The operation of a sales tax was explained by Dewitt Billman, secretary of the legislative reference bureau. After considerable discussion the assemblymen adopted the resolution favoring such legislation on motion of Senator Arthur A. Huebsch [Rep., Brookfield].

Vote to Combine Election.

After the sales tax conference, Cook county Democratic members-elect of the next general assembly met in the Hotel Sherman and voted unanimously to support a measure to postpone the next Chicago aldermanic elections from Feb. 28 to June 5 so that they will be simultaneous with the judicial election. Consolidation of the two elections would save $750,000, according to estimates of election board officials.

Governor-Elect Horner, Mayor Cermak and two members of the county committee, A. J. Horan and Moe Rosenberg, attended the conference. It was voted to support the program of the next state administration as outlined in the inaugural message of the incoming governor to the legislature.

"The Democratic party is on trial," said Mayor Cermak. "We have been placed in power because the voters believe in the promises we have made to them, and among the promises we have made is that the government of Chicago, Cook county and Illinois shall be administered in an economical manner. This change in election dates is a step in the economy program."

"Illinois," said Governor-Elect Horner, "needs our best efforts in bringing about a reduction of expenditures and the end of extravagances."

No Action on Speakership.

On the speakership no action was taken. It was understood at the meeting that Governor-Elect Horner has an open mind on the matter, but would prefer the speaker to be a downstate member. Among those tentatively mentioned in the gossip were John Devine of Dixon and Arthur Roe of Vandalia. The state central committee is expected to meet shortly and its recommendations will be delivered to the Democratic house caucus in Springfield probably Jan. 6. The Cook county members agreed to support the state party organization.

SWINDLER GIVEN 90 DAYS.

Justa Waith, who says that he is a Cherokee Indian despite his Mexican accent, was sentenced to 90 days in the House of Correction yesterday and fined $10 by Judge Frank M. Padden for obtaining money by telling his victims that he has $20,000 due him from the government for Oklahoma oil lands.

Lewis Supports Wagner in Demand for U. S. Relief

[Chicago Tribune Press Service.]

Washington, D. C., Dec. 19.—[Special.]—The senate today witnessed the beginning of the movement for more federal relief legislation. It heard Senator Robert F. Wagner [Dem., N. Y.] propose a broad program of remedial measures, and listened to Senator J. Hamilton Lewis [Dem., Ill.] describe and defend the modern centralization of government.

"No person now living," said Senator Lewis, "will ever see the end of this new system by which, through necessity, the federal treasury has become the source from which to remedy the critical conditions that now surround us and which promise to last through all the lifetime of the present generation."

Senator Wagner, leading spirit in support of the relief measures passed at the last session of congress, called for more help from the federal government.

Calls Problem Unsolved.

"The most immediate danger confronting the American people," he asserted, "is the spread of the notion in some responsible quarters that the relief problem has been solved and that the scarcity of employment is on the way to its automatic correction."

He criticized the restriction limiting relief loans to states by the Reconstruction Finance corporation to 300 million dollars, and urged that the limitation be removed.

He criticized further the corporation's inclination to "nurse that limited fund" along and its interpretation of the statute under which, he said, it had ruled that a state "is not entitled to a relief loan until it is practically prostrate."

For Longer Term Loans.

He also proposed revision of the law, instructing the corporation to make longer term commitments, so that states might know ahead of time how their relief needs would be met.

Relief of transients, Senator Wagner said, was an acute problem and one lying within the proper sphere of federal action. He advocated the appropriation of a special fund of 10 million dollars to be distributed to communities where the problem of transient relief was found most pressing. Senator Wagner urged that relief loans be turned over to a committee of three persons "having special qualification to deal with the question."

He wished also to liberalize the provisions affecting loans for self-liquidating projects and he proposed lower interest rates for construction loans.

In addition to these changes in the relief and construction act Senator Wagner advocated as domestic policies of recovery [1] the elimination of all child labor and the return to school of the two million children between the age of 10 and 17 who are today at work; [2] establishment of systems of old age retirement insurance which would enable the aged to withdraw from employment and live in moderate comfort and thus make room for the men who are being displaced by machinery; [3] the five day week and the shorter work day; [4] unemployment insurance; [5] a nation-wide system of employment exchanges.

"The senator has pointed out one of the great needs of the hour," said Senator Lewis when Senator Wagner had concluded.

"We have passed forever," the senator from Illinois continued, "that day of ancient distinctions by which our fathers sought to preserve the divisional governments of the republic and at each border line to write the injunction 'Thus far and no farther.'

"There is no reason," Senator Lewis concluded, "if it be the people's money, that the people of the different states should not have the privilege of directing their money to any course where they think it will best serve the interests of the United States and the welfare of its people."

The Hub's 4 Stores Open Every Evening Until Christmas

Men's Fine Radium
SILK PAJAMAS
$4.95
Plain shades—with convertible collars, piped or in contrasting trim. A beautiful gift and a truly extraordinary value.
THE HUB
HENRY C. LYTTON & SONS
State and Jackson—CHICAGO
EVANSTON GARY OAK PARK

Outstanding
1 Day PORK SALE
For the Benefit of Loop Shoppers
PORK L-O-I-N-S
Rib or loin end, averaging about 5 lbs. each.
lb. 5½c
Center Pork Chops . lb., 10c
Pork Tenderloin . . . lb., 17c
A Great Store in a Great City
THE FAIR
State, Adams, and Dearborn Streets
Big Market for Pure Food

THE FAIR—Store Hours 9 A. M. to 9 P. M.
Christmas Week Busy Time
Shop in our famous Big Market and have your packages delivered FREE!
State Street Store Only
Food Department
Bargain Basement
No Telephone or C.O.D. Orders accepted on these super-specials.

SUBSCRIBE FOR THE CHICAGO TRIBUNE

SILVERNAIL
CAFETERIA
5 South Wabash
SHOPPERS will SAVE by dining here daily
SPEND the SAVINGS for "Xmas" gifts
TODAY ONLY
ROAST YOUNG DUCK
With Celery Dressing and Apple Sauce 15c
5c—10c—15c
Nothing Higher
"Silvernail Showed the Way to Pre-War Prices"

The DIXIE ROUTE to Florida

Short, scenic, historic—via Evansville, Nashville, Chattanooga, Lookout Mountain, Moccasin Bend, the Civil War Battlefields and Atlanta. A thrilling trip! Two Dixie trains daily the year 'round—three in Winter.

DIXIE FLYER Lv. Chicago 10:30 p. m.
DIXIE EXPRESS Lv. Chicago 12:50 noon
Tri-Weekly (In Service Jan. 4)
DIXIE LIMITED Lv. Chicago 2:30 p. m.

Fast schedules to Florida Resorts. Connections for Cuba. Low Fares. New reduced rates on automobiles; cheaper living costs in Florida.

The GULF COAST ROUTE to New Orleans
Via Birmingham, Mobile and the Gulf Coast resorts—100 miles along sunlit waters. Two fast, thru trains. Connecting service to Pensacola. Low Fares.

The NOISELESS ROUTE to St. Louis and Southwest
THE DEARBORN Lv. Chicago 11:55 p.m., Ar. St. Louis 7:21 a.m. THE LA SALLE Lv. Chicago 11:25 a. m., Ar. St. Louis 5:55 p. m. The quiet, restful ride. Direct connections Southwest.

Let us know what section of the South you're interested in.
For free descriptive literature and information ask
C & E I TRAVEL BUREAU, Room 1106, 112 W. Adams St., Chicago
City Ticket Office, 165 W. Jackson Blvd. Webster 4545
Dearborn Station Ticket Office Harrison 9850

Ask about low expense tours—Florida, Cuba, the Gulf Coast

C & E I South
CHICAGO AND EASTERN ILLINOIS RAILWAY

CHESTERFIELD—*attractively packed in Christmas cartons of 200 cigarettes; packages of 20 or flat tins of 50.*

● GRANGER ROUGH CUT *or* VELVET *in Christmas Cartons; full pound canisters or half-pound vacuum tins.*

When you are considering Christmas gifts, it might be that some of your friends would enjoy a carton of cigarettes or smoking tobacco.
LIGGETT & MYERS TOBACCO CO.

GENEROSITY OF UNCLE SAM WINS FOE OF NEPOTISM

But He Is Unpopular with the Social Set.

BY WESTBROOK PEGLER.
[Chicago Tribune Press Service.]

Washington, D. C., Dec. 19.—[Special.]—Citizens whose only personal contact with the government consists of occasional interviews with the collector of internal revenue have no way of appreciating what a fatherly and helpful government this one really is.

It is pastor if you like, ready to send you free bound copies of the invocations delivered by the chaplain of the house, it is guardian, nurse, little mother and Dutch uncle and it will tell you how to remove a gravy blot from a Sunday vest, what to do until the doctor comes and how to cook a steak, and, possibly furnish the money for the steak.

Write your congressman.

Congressman John Ridley Mitchell of Tennessee represents a farming district and is the ostentatiously plain, county seat, common people, morning neighbor type. He owns a dinner suit but no man can go before his constituents in Tennessee and accuse him of having worn it, ever. When he first came to Washington he thought he might need it for some ceremonial use, but decided that he wouldn't and therefore never unpacked it.

Foe of Nepotism.

Congressman Mitchell won his seat away from his predecessor on a campaign issue of nepotism and has been largely concerned since then with a crusade to abolish the racket which permits members of both houses to draw $4,500 a year for the hire of office help, put their sisters and their cousins and their aunts on the pay roll and hire the actual work done for much less money.

He claimed that one of the members had entered two daughters on the pay roll and sent them abroad to be educated on the money. This attitude has made Mr. Mitchell very unpopular socially with his colleagues and his proposal to reduce the pay for the office to $5,000 a year had practically insured him against opportunities to unpack the dinner suit and dress up.

Furthermore he is pretty ornery about the matter of mileage. He can drive up from Cookville, Tenn., where he lives, to Washington, about 600 miles, in one day, hard, at a cost of about $12 for gas and oil [not counting wear and tear], or in two days, easy, at a further cost of $2.50 for a room, which would be not more than $20 for the round trip. But under the government's mileage plan he is allowed $180 for the travel.

Down with Petty Graft.

If Congressman Mitchell of Tennessee had his way about such things he would save the government more than $2,000,000 a year. He is just hell on ostentation and petty graft, including the allowance of $120 per session, per member for stationery, which he deems much too high and which some of the brothers draw in cash, according to their privilege.

Your correspondent called on Congressman Mitchell but unfortunately found him absent from his office fighting the battle of the people on the floor and therefore talked with his secretary.

There were a pile of books, wrapped for mailing, stacked almost manhigh, on one side of the crowded office, and several mail sacks, crammed with franked literature, on the floor by the congressman's desk.

Just Government Documents.

"Those?" said the secretary. "O, those are just government documents. They just dump them on us and sometimes they lie around a long while and they come and lug them away and store them until they have to burn them up to make room."

The congressman's secretary brought out some samples at random. One was a bound volume of eulogies delivered in the house and published in the newspapers on the sad occasion of the death of a member some time ago. He said this was the customary way to do. Every member who dies in office gets a book containing the resolution of regret, the funeral orations of his colleagues and the newspaper obituaries, to lie around until they have to be burned to make room.

Volumes of Prayers.

Also at random out came a small brown volume on good paper, the cover lettered in gold, entitled "Prayers Offered by the Chaplain, Rev. James Shera Montgomery, D. D., at the Opening of the Daily Sessions of the House of Representatives During the 70th and 71st Congress, 1927-'31." Two pamphlets followed, "George Washington Activities For 4-H clubs, published under direction of United States George Washington bicentennial commission," and "The Character of George Washington, a speech by Daniel Webster, reprinted for the United States George Washington bicentennial commission."

"But these are nothing," Mr. Mitchell's secretary said brightly. "Look at this," hauling out a volume about three inches thick entitled, "Writings of George Washington" published at government expense. "There's four volumes of that up to now. I understand there will be twenty volumes that big when the series is complete. Anybody can have a set. Any congressman can send the whole set to every voter in his district.

"Now, look at this," and he produced a leaflet catalogue entitled "List of Available Farmers' Bulletins and Leaflets of the United States Department of Agriculture," a fascinating document of 800 descriptive titles, including, "Fly Traps and their Operation," "Guinea Pigs," "School Lunches," "Fleas and Their Control," and "Social Aspects of Recreation Places."

Free to Everybody.

"Can a constituent get all these, free?"

"Not only those but all these," and here a red book about 15 by 20 inches and three inches thick came off a shelf, 2,400 pages of lists of free government documents, covering every conceivable aspect of human existence. "How to Build a Rat Proof Chicken Coop, How to Put Up a Lightning Rod, How to Make a Chimney Draw. Anything you want to know. Ask the government for a book about it."

Congressman Mitchell voted for the cash payment of the bonus last summer and the way he figured it was like this: He just figured that the best way to relieve the people was to give the service men some money to spend. Then the farmer would pay the grocer and he would pay the lawyer and the lawyer would pay the doctor and the money would get circulated around again.

His district didn't pay much into the treasury, of course, but how can people pay income tax when they aren't making any income? Build up the income and they will pay the tax and there's your prosperity back again. And look at the saving if he could get through his bill against nepotism and the mileage and stationery rackets.

Mr. Mitchell's secretary is about to apply to the government for a few free snakes. The government gives away elk, deer and bison out of surplus every now and again and he wants some king snakes to see if they will kill the rattlers and copperheads down his way.

Ask the government.

Fiddling Smithy Dies at Age 101

UNCLE JOHN HAWKINS.

Known for Jigging

Richmond, Ind., Dec. 19.—[Special.]—Uncle John Hawkins, 101, Wayne county blacksmith and fiddler, is dead. He was famous all over the United States for his jigging and fiddling in recreation away from his task of making plowshares at his little shop at Middleboro, five miles north of here.

The centenarian was born on a farm near Richmond. At 2 his parents moved to Middleboro. When he was 8, under tutorage of his father, he began his training before the forge, and when 12 he drove his first set of shoes on a horse. He used tobacco all his life and in the "old days" liked to drink whisky now and then.

"But," he said recently, "I would not think of drinking the sort of stuff they have these days. I think it would shorten my life."

NAVY WARNED TO KEEP MUM ABOUT TRADE DISCOUNTS

Washington, D. C., Dec. 19.—[Special.]—A circular urging naval officers to "keep mum" about the auto tires and tubes they are privileged to buy at reduced rates in navy commissaries was made public today by Representative Joseph B. Shannon [Dem., Mo.], during hearings before the special house committee investigating government competition with private business.

Mr. Shannon, chairman of the committee, termed it an "astounding document." It not only offered the tires and tubes at "prices approximately 50 per cent of the average retail price," he declared, but asked the "patrons" of the commissaries to keep information concerning their purchase "strictly confidential."

Capt. Brantz Mayer of the navy supply corps was testifying before the committee. Said Mr. Shannon to him:

"Hereafter when you naval officers protest against salary cuts, tell the committee on appropriations you get your tires fifty per cent cheaper than ordinary citizens get them."

British Judge, 76, Sets Record for Speedy Divorce

[Copyright: 1932: By the New York Times.]

LONDON, Dec. 19.—Lord Merrivale, 76 year old president of the divorce division, today broke his own record for high speed divorce. In two minutes he heard the evidence of two witnesses and granted a decree nisi to a petitioner. Lord Merrivale's previous record in granting a decree nisi was three and one-half minutes.

TAX ATTORNEY'S CONTRACT VOID, LA BUY ASSERTS

Demands County Refuse to Pay Winston.

Charges that Attorney Edward M. Winston, who acted for the county commissioners in attempting to force collection of delinquent real estate taxes, had violated his agreement and rendered his contract void were made yesterday by Commissioner Walter J. LaBuy. He announced that he would offer a resolution today asking the county board to consider Winston's contract invalid from its inception. The contract ran from May, 1931, to last Nov. 30.

Commissioner LaBuy said he would ask the board to repudiate any debt which remains unpaid to Winston and his associates under the terms of the contract. An examination of the county treasurer's records disclosed that Winston has drawn only expense money and that the greater part of his fees have not been paid him.

LaBuy Has Arguments Ready.

Commissioner LaBuy said that he was prepared to sustain his position with a number of legal arguments. He said that one of the first statutory provisions concerning the powers of the county commissioners limited all expenditures to appropriations made in the annual budget. The board, he explained, is powerless to spend any other money during the year.

The contract with Winston was made almost in the middle of the the board's fiscal year and the board was informed that since all Winston's pay was to be on a contingent fee basis the law was not violated, La Buy said. He pointed out, however, that a provision in the contract grants Winston $800 personal expenses and $700 office expenses during the first few months regardless of his collections. This paragraph creates a definite obligation for the board and voids the agreement, LaBuy said.

Charges Law Ignored.

He declared that Winston had failed to abide by the foreclosure laws which provide that no property may be taken into court until two forfeitures have been recorded against it. In the case of taxes, the commissioner said, two years must elapse during which no taxes are paid and the property is sold by the county treasurer before a foreclosure suit may be begun.

In many suits, LaBuy said, Winston had disregarded this fact and pressed his claims against property on which only one year's taxes were unpaid. Recently County Judge Jarecki announced that he had original jurisdiction in all tax cases until the two years have passed.

Assails Debt Actions.

Winston also filed a number of actions in debt in an effort to collect taxes in the Circuit and Superior courts, LaBuy said. Such suits differ from foreclosure suits in that debt actions are against individuals while foreclosures are against property. Winston's contract with the county makes no mention of suits against individuals, LaBuy said.

"This conflict of authority between the Superior and Circuit courts and Judge Jarecki in the County court would never have occurred if all tax collection agencies were centralized under one head," the commissioner said.

2 Accidental Shots Fired; Second Strikes Visitor

Harry Walker, 27 years old, of 4527 Drexel boulevard, a chauffeur, was shot accidentally last night while visiting at the home of Adam Norbutt, 870 East 39th street. Norbutt was showing Walker an automatic pistol which fired unexpectedly. This bullet missed Walker. Excited, Norbutt grasped the gun again, and once more it fired. The second bullet penetrated Walker's chest. At Chicago Memorial hospital surgeons said he might die.

SOUTH DAKOTA SELLS 5,500,000 ACRES OF FARM LAND FOR TAX

Pierre, S. D., Dec. 19.—(AP)—Between 5,500,000 and 7,350,000 acres of South Dakota agricultural land were for sale today under the auctioneer's hammer as county sheriffs held the annual delinquent tax sales. Besides the agricultural lands many pieces of city property were to be sold for taxes.

A total of 36,506,024 acres of land was assessed in 1931 for taxes this year and B. W. Baer, state tax director, estimated that taxes were delinquent on from 25 to 30 per cent of this acreage. He believed, however, that buyers would be few and that most of the land would not be sold.

The counties probably will take tax deeds to a large portion of the unsold delinquent lands. Baer estimated that more than 20 per cent of the state's total agricultural acreage would be removed from the tax lists after the counties took tax titles.

4 OFFICERS SHOT, 3 NEGROES SLAIN IN DIXIE BATTLE

Effort to Serve Paper Starts Fight.

Montgomery, Ala., Dec. 19.—(AP)—Sheriff Sam Stearns of Montgomery said on his return here tonight from Tallassee that three Negroes had been killed in skirmishes with officers and possemen in Tallapoosa county today and that six had been arrested.

Four deputies were wounded early in the afternoon when they sought to attach live stock belonging to Cliff Jemes, Negro farmer, about 12 miles east of Tallassee.

Sheriff Stearns said the bodies of two of the Negroes were found on a hillside and that of the third in a yard. He said three of the six arrested had been placed in jail at Tuskegee and Sheriff Hasty Golden of Wetumpka had charge of the others.

Ringleaders Are Killed.

The names of two of the dead men were given as Judson Simpson and John McMullen, farm hands. The authorities said they were ringleaders in the disturbance, which occurred when four deputies went to the house of Jemes.

Officers who took part in the encounter expressed belief the trouble resulted from the distribution of radical literature in this section recently.

As the heavily armed possees continued their search for the Negroes, Gov. B. M. Miller at Montgomery ordered Col. Hartley Moon, adjutant general of the Alabama National Guard, to Tallassee to see what police protection might be needed.

Second Case of Kind.

The shooting occurred several miles from the scene of another disturbance in July, 1931, in which an officer was shot and a Negro killed when the sheriff's force attempted to disperse an alleged meeting of the share croppers' union.

Deputies D. A. Ware and Cliff Elder were wounded seriously today and two fellow officers, "Stool" Allford and J. M. Gantt, former sheriff of the county, were less seriously hurt.

This Man Fined for Driving Sleigh While Intoxicated

Philadelphia, Pa., Dec. 19. — [Special.]—Charged with "driving a sleigh while intoxicated," Joseph Clark was fined $4.50 today by Burgess John D. Hampton of Conshohocken.

U. S. HIGH COURT NAMES MASTER FOR CANAL QUIZ

Acts on Four States' Plea for Receiver.

The sanitary district of Chicago received word from Washington yesterday that the United States Supreme court has appointed a master in chancery to look into its activities. The special master, Edward F. McClennen, a Boston attorney, will make the investigation in connection with the application of various lake states for the appointment of a receiver.

"We'll welcome the master and show him we haven't the funds to carry out our projects," asserted Thomas J. Bowler, president of the district. "You can't take the shirt off a naked man."

Four States Oppose District.

Four lake states, Wisconsin, Ohio, Minnesota and Michigan, in their joint application, charge that the district has willfully refused to carry out the terms of the Supreme court, under which the water diversion was to be reduced to 1,500 cubic feet a second by 1938.

Mr. Bowler pointed out that more than $20,000,000 remains unpaid on the district's tax levies for 1928, 1929 and 1930, and 1931 taxes are now being extended.

"We have $42,000,000 worth of bonds for sale," said Mr. Bowler, "but there isn't a buyer for any part of them who will give us a fair price. There aren't any other municipalities in better shape, as far as their bonds are concerned."

Seek 36 Million U. S. Loan.

The district has applied for a loan of $36,450,000 from the Reconstruction Finance corporation. In protesting against the delay in acting on the loan Mr. Bowler charged the corporation with discriminating in favor of California. He called attention to the loan of 60 million dollars for a bridge connecting Oakland and San Francisco, to be operated on a toll basis.

"They say they will charge a toll to prove that their project is self-liquidating without taxes," Mr. Bowler declared. "But a toll is taxation. There's a gasoline tax, but it never shows up on the tax bill."

Master McClennen was given authority to subpoena witnesses and take evidence necessary to answer a series of questions of the court as to the cause for delay in the construction of controlling works in the Chicago river and in the building of sewage disposal plants.

Seize Youth Trying to Pawn Mother's Jewelry

Richard J. Caron, 18 years old, son of O. J. Caron, of 442 Wellington avenue, was held last night by police of Rockford, Ill., for having tried to pawn a $3,000 diamond bracelet belonging to his mother. The youth appeared at several pawnshops in Rockford yesterday, trying to dispose of the jewelry. While at the U. S. Loan company, he was approached by policemen. He fled, but was seized a block away. Young Caron told police, they said, that he had taken the bracelet from his mother's room a week ago because he needed money. Mr. Caron advised the police to hold the youth until he called for him.

ROB BRANCH OF GAS COMPANY.

Four bandits entered the Irving Park branch of the gas company at 4837 Irving Park boulevard yesterday, menaced twenty employes and patrons and escaped with $100.

HOUSE VOTES $30,000 TO MEXICO FOR TWO YOUTHS SLAIN IN U. S.

[Chicago Tribune Press Service.]

Washington, D. C., Dec. 19.—[Special.]—The house of representatives today voted $30,000 to the Mexican government as an "act of grace" on the part of this country in compensation for the deaths of Emilio Cortez Rubio and Manuel Gomez, Mexican youths who were killed in July, 1931, by two Oklahoma deputy sheriffs. Rubio was a cousin of former President Ortiz Rubio of Mexico. Both were students at an American college and were returning home.

A similar resolution, providing $15,000 for the family of each of the dead youths, has been introduced and now is awaiting action in the senate.

The measure approved by the house today was drafted by the state department and submitted through the house committee on foreign affairs with the statement that the "principle involved is not new but has been approved by the congress in numerous instances."

Rubio and Gomez were shot by Deputy Sheriff William E. Guess and Cecil Crosby near Ardmore, Okla. The killing took place during a period when that section of Oklahoma was experiencing a series of holdups, and after the Mexican youths had displayed loaded firearms to the law officers. Both deputies were tried in court and acquitted for the killings.

Representative William W. Hastings [Dem., Okla.], opposing passage of the resolution, today declared that the deputies displayed no malice toward the Mexican youths, but had fired the fatal shots believing the boys were about to turn firearms on them.

"This is a proposition to contribute $30,000 toward good will between the United States and Mexico," said Mr. Hastings. "That's all it is. The courts of Oklahoma had the facts in the case, investigated them thoroughly and acquitted the two deputies of any wrong."

BOOKS
ARE NOT A LUXURY but a NECESSITY
FOR INTELLIGENT PEOPLE!
Just a few last minute suggestions:
VAN LOON'S GEOGRAPHY..$3.75
Lloyd Lewis, SHERMAN..... 3.50
Mark Sullivan, OUR TIMES, vol. 4 3.75
Lewis Browne, "Blessed Spinoza" 4.00
Eugene O'Neill, NINE PLAYS 4.00
ODYSSEY, Transl. by T. E. Shaw. 3.50
GOOD EARTH, by Pearl Buck. 2.50
SONS, by Pearl Buck. 2.50
Rascoe, TITANS OF LITERATURE 3.75
L'ILLUSTRATION, Christmas number is the most beautiful ever published. $2.50
KROCH'S BOOKSTORES
206 N. Michigan Ave.
BRANCH STORE: 1 N. LA SALLE
PHONE: RANDOLPH 5520
OPEN EVENINGS!

Store Hours Until Christmas—9 A. M. to 6 P. M.
CARSON PIRIE SCOTT & CO
TWO FAVORITE GIFTS THIS YEAR!
Diana Blankets
WITH THAT LUSCIOUS WARMTH WHICH CAN COME ONLY FROM SOFT, FINE LAMBS' WOOL
$7.75 Each

To Be Had in Chicago Only at This Store
They have earned the right to their reputation as the warmest, finest blankets of their kind—as you well know if you have curled up under them. In soft pastel shades, one on either side, which makes them reversible, and effective in the color scheme of your room. This is the only place in Chicago where you can get them, and there is no place we know of which offers you such quality at this price. 72x84 inch size. $7.75 each.
Blankets, Second Floor.

And These Very Fine

Wool-Filled Satin-Covered
Comfortables
$8.95
You will want one the minute you see it, because it even looks warm, because the satin covering is a beautiful quality of silk, because the colors are chosen to complement any bedroom color scheme. In two-tone reversible combinations of green with peach, orchid, rose, gold; in blue with gold or peach; or in any one of these plain colors. Unusual at $8.95.
Blankets, Second Floor.

GENTLEMEN'S
Silk Pajamas
$6.00
Made strictly according to our own specifications of Duralux pure silk, having convertible type collar and coat a practical length. Available in three attractive shades

Capper Kapper Ltd. London Detroit Chicago Minneapolis
OUTFITTERS TO GENTLEMEN
100 SOUTH MICHIGAN AVENUE
Other Pajamas in a wide selection of fabrics and patterns $2.50 to $25.00

Now!
Wolock and Bauer's
TWICE-A-YEAR
SALON SALE
of Quality Shoes
The Price Range:
$7.70
$8.65 and $9.90
Values to $18.50
ALL SALES FINAL
The Shoe Salon of
WOLOCK & BAUER
MICHIGAN AVENUE at MADISON

OPEN TO 9 O'CLOCK EVERY NIGHT UNTIL XMAS

A wonderful Xmas suggestion
HOLEPROOF AUTOGART
self-supporting sox at
55c
2 pairs for $1
No extra support is needed . . Autogarts stay up all by themselves. A knit-in elastic at the top does the trick. Men who've worn them once . . . refuse to wear anything else . . especially as they're extremely rare values at 55c . . and would be even without the self-supporting feature
Wool mixtures, lisle mixtures, silk mixtures
Maurice L. Rothschild
State at Jackson

BRITAIN CLAIMS U. S. HAS AGREED TO DEBT PARLEY

Announcement Made in House of Commons.

BY JOHN STEELE.
[Chicago Tribune Press Service.]

LONDON, Dec. 19.—The United States has agreed to a reëxamination of the question of European war debts. This can be the only meaning of an answer made by Stanley Baldwin, lord president of the council and lord privy seal, in the house of commons today.

The question was put by Smedley Crooke, Conservative, who asked if, in order to facilitate payment of war debts to America, Britain would consider the advisability of suggesting to the governments of France, Italy, Belgium, and Germany that a conference be convened to consider common action to render the balance of trade between Europe and the United States more favorable to the former.

Declines to Call Parley.

"The United States government has agreed with his majesty's government upon a joint examination of the whole question," Baldwin replied. "His majesty's government hopes that the discussions may be initiated at an early date. In these circumstances, I do not think the course suggested would be appropriate at the present time."

Baldwin refused to say any more. The foreign office disclaimed all knowledge of any form of agreement other than the vague invitation contained in President's Hoover's note, but it is quite possible that Baldwin, Prime Minister MacDonald, President Hoover, and Secretary of State Stimson may have short circuited the usual diplomatic channels and made arrangements over the trans-Atlantic telephone, as has been done before without the knowledge of their professional advisers.

British Pleased by Message.

LONDON, Dec. 20 [Tuesday.]—(AP)—President Hoover's message to congress on the war debts question was an outstanding feature of this morning's papers. Comment, however, was confined to two or three papers.

"The message as a whole, as holding out promise of action without the loss of time, is welcome indeed to a country which, like Britain, has paid what is due in the hope of securing reconsideration on the best terms obtainable," the Telegraph said.

The paper expresses astonishment at the "change of mind" which it says it discovers in the President. "For those who recollect the ineffable satisfaction with America's lot which was inherited by Hoover from Coolidge, the change in tone is almost startling in its completeness," the paper says.

The Telegraph further said that the message shows that Hoover is being "completely cured of the delusion that his country is able to stand on its own feet economically in happy detachment from the troubles of the rest of the world."

Calls Action Courageous.

The News-Chronicle uses as the caption for its story on the message: "What Will Congress Say?"

This newspaper said the President's announcement of his intention to continue debt negotiations whatever congress may say or do is "courageous and deserves gratitude, even admiration."

The News-Chronicle, however, regards with misgiving the character of President Hoover's proposed machinery and thinks it a mistake to exclude defaulting nations, since "no settlement which is not a world settlement can be really effective."

Disapproval is also voiced by the News-Chronicle to the linking of the debts controversy with the economic conference, but the paper's main misgiving is that even if a settlement were made it will be vain if congress will not accept it.

YULE GREETINGS SENT DISABLED VETS BY HOOVER

Washington, D. C., Dec. 19.—(AP)—To disabled veterans of America's wars President Hoover today extended Christmas greetings and a hope that they will be quickly restored to health. His yuletide message said:

"Once more it is my privilege to send to you my cordial Christmas greetings and an earnest wish that the new year will bring you restoration of health and much happiness.

"Your country's continued remembrance of your sacrifices in its behalf is evidenced in the establishment and maintenance of a vast service dedicated to your needs; its gratitude and affection you have always.

"That the new year may bring you many blessings and a complete return to health is my heartfelt wish."

Text of President Hoover's Message to Congress on International Debts

Washington, D. C., Dec. 19.—[Special.]—Here is President Hoover's message to congress on the war debts:

"I indicated in my message on the state of the union of Dec. 6 that I should communicate further information to the congress. Accordingly I wish now to comunicate certain questions which have arisen during the last few days in connection with the war debts. These questions, however, cannot be considered apart from the grave world economic situation as it affects the United States and the broader policies we should pursue in dealing with them.

"While it is difficult in any analysis of world economic forces to separate the cause from the effect or the symptom from the disease, or to separate one segment of a vicious cycle from another, we must begin somewhere by determination of our objectives.

Must Restore Price Levels.

"It is certain that the most urgent economic effort still before the world is the restoration of price levels. The undue and continued fall in prices and trade obviously have many origins. One dangerous consequence, however, is visible enough in the increased difficulties which are arising between many debtors and creditors. The values behind a multitude of securities are lessened, the income of debtors is insufficient to meet their obligations, creditors are unable to undertake new commitments for fear of the safety of present undertakings.

"It is not enough to say that the fall in prices is due to decreased consumption and thus the sole remedy is the adjustment by reduced production. That is in part true, but decreased consumption is brought about by certain economic forces which, if overcome, would result in a great measure of recovery of consumption and thus recovery from the depression.

Condition Is World Wide.

"Any competent study of the causes of continued abnormal levels of prices would at once establish the fact that the general price movement is world wide in character and international influences therefore have a part in them. Further exploration in this field brings us at once to the fact that price levels have been seriously affected by abandonment of the gold standard by many countries and the consequent instability and depreciation of foreign currencies.

"These fluctuations in themselves, through the uncertainties they create, stifle trade, cause invasions of unnatural marketing territory, result in arbitrary trade restrictions and ultimate diminshed consumption of goods, followed by a further fall in prices.

"The origins of currency instability and depreciation reach back again to economic weaknesses rooted in the world war, which have culminated in many countries in anxieties in regard to their financial institutions, the flight of capital, denudation of gold reserves, and consequent jeopardy to currencies.

Restrict Movement of Gold.

"These events have been followed by restrictions on the movement of gold and exchange in frantic attempts to protect their currencies and credit structures. Restrictions have not alone been put upon the movement of gold and exchange but they have been imposed upon imports of goods in endeavor to prevent the spending of undue sums abroad by their nationals as a further precaution to prevent the outflow of gold reserves and thus undermining currency.

"These steps have again reduced consumption and diminshed prices and are but parts of the vicious cycles which must be broken at some point if we are to assure economic recovery.

"We have abundant proof of the effect of these forces within our own borders. The depreciation of foreign currencies lowers the cost of production abroad compared to our costs of production, thus undermining the effect of our protective tariffs. Prices of agricultural and other commodities in the United States are being seriously affected and thousands of our workers are today being thrown out of employment through the invasion of such goods.

Must Stabilize Currencies.

"I concur in the conclusions of many thoughtful persons that one of the first and most fundamental points of attack is to reëstablish stability of currencies and foreign exchange and thereby release an infinite number of barriers against the movement of commodities, the general effect of which would be to raise the price of commodities throughout the world. It must be realized, however, that many countries have been forced to permit their currencies to depreciate; it has not been a matter of choice.

"I am well aware that many factors which bear upon the problem are purely domestic in many countries, but the time has come when concerted action between nations should be taken in an endeavor to meet these primary questions. While the gold standard has worked badly since the war due to the huge economic dislocations of the war, yet it is still the only practicable basis of international settlements and monetary stability so far as the more advanced industrial nations are concerned.

"The larger use of silver as a supplementary currency would aid to stability in many quarters of the world. In any event, it is a certainty that trade and prices must be disorganized until some method of monetary and exchange stability is attained. It seems impossible to secure such result by the individual and separate action of different countries, each striving for separate defense.

World Economic Conference.

"It is for the purpose of discussing these and other matters most vital to us and the rest of the world that we have joined in the world economic conference, where the means and measures for the turning of the tide of business and price levels through remedy to some of these destructive forces can be fully and effectively considered and if possible undertaken simultaneously between nations.

"The reduction of world armament also has a bearing upon these questions. The stupendous increase in military expenditures since before the war is a large factor in world wide unbalanced national budgets, with that consequent contribution to instable credit and currencies and to the loss of world confidence in political stability. While these questions are not a part of the work proposed for the economic conference, cognizance of its progress and possibilities must be ever in the minds of those dealing with the other questions.

"The problem of the war debts to the United States has entered into this world situation. It is my belief that their importance, relative to the other world economic forces in action is exaggerated. Nevertheless, in times of deep depression some nations are unable to pay and in some cases payments do weigh heavily upon foreign exchange and currency stability. In dealing with an economically sick world many factors become distorted in their relative importance and the emotions of peoples must be taken into account.

Conference on Debts Asked.

"As congress is aware, the principal debtor nations recently requested that the December payments on these debts should be postponed and that we should undertake an exchange of views upon possible revision in the light of altered world conditions.

"We have declined to postpone this payment, as we considered that such action [a] would amount to practical breakdown of the integrity of these agreements; [b] would impose an abandonment of the national policies of dealing with these obligations separately with each nation; [c] would create a situation where debts would have been regarded as being a counterpart of German reparations and indemnities, and thus not only destroy their individual character and obligation but become an effective transfer of German reparations to the American taxpayer; [d] would be no real relief to the world situation without consideration of the destructive forces militating against economic recovery; [e] would not be a proper call upon the American people to further sacrifices unless there were definite compensations.

"It is essential in our national interest that we accept none of these implications and undertake no commitments before these economic and other problems are canvassed and, so far as possible, are solved.

Six Nations Pay.

"Of the total of about 125½ million dollars due, Czechoslovakia, Finland, Great Britain, Italy, Latvia, and Lithuania have met payments amounting to, $98,685,910 despite the difficulties inherent in the times. Austria, Belgium, Esthonia, France, Greece, Hungary, and Poland have not made their payments.

"In the case of some of these countries such failure was unquestionably due to inability in the present situation to make the payments contemplated by the agreements.

"Certain nations have specifically stated that they do not see their way clear to make payments under these agreements for the future. Thus our government and our people are confronted with the realities of a situation in connection with the debts not heretofore contemplated.

Have Money for Armaments.

"It is not necessary for me at this time to enter upon the subject of the origins of these debts, the sacrifices already made by the American people, the respective capacities of other governments to pay, or to answer the arguments put forward which look toward cancellation of these obligations.

"I may, however, point out that except in one country the taxation required for the payments upon the debts owing to our government does not exceed one-quarter of the amounts now being imposed to support their military establishments. As their maintained armaments call for a large increase in expenditures on our defensive forces beyond those before the war, the American people naturally feel that cancellation of these debts would give us no relief from arms, but only free large sums for further military preparations abroad.

"Further, it is not amiss to note that the contention that payment of these debts is confined to direct shipment of goods or payment in gold is not a proper representation, since in normal times triangular trade is a very large factor in world exchanges, nor is any presentation of the trade balance situation complete without taking into account services, as, for instance, American tourist expenditure and emigrant remittances alone to most of the debtor countries exceed the amount of payments.

Sacrifice in Moratorium.

"I may also mention that our country made double the total sacrifice of any other nation in bringing about the moratorium, which served to prevent the collapse of many nations of Europe with its reactions upon the world. This act of good will on our part must not now be made either the excuse or opportunity for demanding still larger sacrifices.

"My views are well known; I will not entertain the thought of cancellation. I believe that whatever further sacrifices the American people might make by way of adjustment of cash payments must be compensated by definite benefits in markets and otherwise.

"In any event in protection to our own vital interests, as good neighbors and in accord with our traditional duty as wise and fair creditors, whether to individuals or nations, we must honor the request for discussion of these questions by nations who have sought to maintain their obligations to us.

"The decision heretofore reached to exclude debt questions from the coming world economic conference or from any collective conference with our debtors is wise, as these are obligations subject only to discussion with individual nations and should not form part of a collective discussion or of discussion among many nations not affected, yet it seems clear that the successful outcome of the economic conference would be greatly furthered if the debt problem were explored in advance, even though final agreement might well be contingent on the satisfactory solution of economic and armament questions in which our country has direct interest.

Lists Conclusions.

"Thus from this present complex situation certain definite conclusions are unavoidable:

"1. A number of the most serious problems have now arisen and we are bound to recognize and deal with them.

"2. It is of great importance that preparatory action should be taken at once; otherwise time will be lost while destructive forces are continuing against our agriculture, employment, and business.

"3. Adequate and proper machinery for dealing with them must be created. It is clear that ordinary diplomatic agencies and facilities are not suitable for the conduct of negotiations which can best be carried on across the table by specially qualified representatives.

"4. As I have pointed out, the discussion of debts is necessarily connected with the solution of major problems at the world economic conference and the arms conference. The ideal way would therefore seem to be that some of our representatives in these matters should be selected at once who can perform both these functions of preparing for the world economic conference and should exchange views upon the debt questions with certain nations at once and to advise upon the course to be pursued as to others.

Connection with Arms Conference.

"It would be an advantage for some of them to be associated with the arms conference. Some part of the delegates appointed for this purpose could well be selected from the members of the congress. On the side of the executive this is no derogation of either executive authority or independence; on the side of the congress it is no commitment but provides for the subsequent presentation to the congress of the deliberations, intricacies, reasoning and facts upon which recommendations have been based and is of first importance in enabling the congress to give adequate consideration to such conclusions.

"5. Discussions in respect to both debt questions and the world economic conference cannot be concluded during my administration, yet the economic situation in the world necessitates the preliminary work essential to its success. The undertaking of these preliminary questions should not be delayed until after March 4.

"I propose, therefore, to seek the coöperation of President Elect Roosevelt in the organization of machinery for advancement of consideration of these problems.

Recommended Debt Commission.

"A year ago I requested that the congress should authorize the creation of a debt commission to deal with situations which were bound to arise. The congress did not consider this wise. In the situation as it has developed it appears necessary for the executive to proceed. Obviously any conclusions would be subject to approval by the congress.

"On the other hand should the congress prefer to authorize by legislative enactment a commission set up along the lines above indicated it would meet my hearty approval.

"I had occasion recently in connection with these grave problems to lay down certain basic principles:

"If our civilization is to be perpetuated, the great causes of world peace, world disarmament, and world recovery must prevail. They cannot prevail until a path to their attainment is built upon honest friendship, mutual confidence, and proper coöperation among the nations.

Must Think of Future.

"Those immense objectives upon which the future and welfare of all mankind depend must be ever in our thought in dealing with immediate and difficult problems. The solution of each of these, upon the basis of an understanding reached after frank and fair discussion, in and of itself strengthens the foundation of the edifice of world progress we seek to erect; whereas our failure to approach difficulties and differences among nations in such a spirit serves but to undermine constructive effort.

"Peace and honest friendship with all nations have been the cardinal principles by which we have ever guided our foreign relations. They are the stars by which the world must today guide its course—a world in which our country must assume its share of leadership and responsibility.

"The situation is one of such urgency that we require national solidarity and national coöperation if we are to serve the welfare of the American people and indeed if we are to conquer the forces which today threaten the very foundations of civilization."

HOOVER TO SEEK ROOSEVELT'S AID ON DEBT PARLEY

Tells Congress His Plan for Adjustment.

[Continued from first page.]

Arkansas, Democratic leader of the senate:

"I concur in the opinion expressed by the President that the restoration of price levels and the stabilization of exchanges are the key to recovery. With respect to an economic conference, I do not see how it can succeed unless France and other nations, admittedly able to pay, should first meet their obligations of Dec. 15.

"The President, of course, is empowered to choose his own agents, and since he has not recommended action by congress in that regard I have no comment to make on that phase of the message, further than to say that it would seem that if discussions are to proceed separately on our part with various debtors existing diplomatic agencies might well be availed of."

Borah Favors Discussion.

Senator William E. Borah [Rad. Rep., Ida.], chairman of the foreign relations committee, said he favored a discussion with the debtors if for no other reason than as a matter of courtesy.

"But it seems to me," he went on, "that it will only end in discussion unless other questions than that of debts are included. If we can have a program which will restore the world markets, restore the monetary systems and settle armaments, then there is justification for discussing debts, and no other that I know of.

"To illustrate: About thirty nations are off the gold standard. We are still on the go' standard. That fact is destroying the last hope the farmer has for the restoration of prices. What can be gained by discussing debts unless the discussion includes all these questions? I should think the world's condition is sufficiently serious to enable us to get away from the procedure which we have been following for the last eighteen years and adopt a procedure commensurate with the awful situation with which we have to deal."

Harrison Praises Message.

Senator Pat Harrison [Dem., Miss.] called the message an "admirable state paper" and said he had "no objection to it so long as it does not require reconsitution of the debt commission which congress would not consent to anyway." He saw no reason for "mixing up debts with reparations and armaments."

Representative Adolph J. Sabath [Dem., Ill.] said the President "is merely trying to do by indirection what congress would not do last year."

FLORIDA PLANS WELCOME FOR BADGER ROBIN

Jacksonville, Fla., Dec. 19.—(AP)—White haired Police Chief Abel J. Roberts, 49 years on the force, will welcome with suitable ceremonies a robin being shipped here from Racine, Wis.

"Sure, that's fine," said the veteran chief when told tonight that Grover C. Lutter, Racine police chief, was sending to him a robin that suffered from the Wisconsin cold.

"We'll provide a suitable welcome for the little visitor. We will set it free to join others of the feathered legions that annually come to Florida when the cold waves hit the north."

Just what the welcome would be, the chief had not decided.

INDIAN PRINCE TOWED GIRL HE MET ON LINER

ROME, Dec. 19.—(AP)—A shipboard romance between an Indian prince and the ship's stenographer is to result in their marriage, it was announced today.

Lah Vlaska, born at Pola, according to her sister, met the maharaja of Bikaner, Sir Yodig Mohammed Khan, aboard the steamer Victoria a few months ago on a voyage to India, and soon they will be married in the Mussulman rites at Bikaner.

The bride to be, having obtained her father's consent, is returning to Bombay for her wedding, but meantime she arranged that her sister should replace her as the ship's stenographer.

LEWIS OPPOSES ANY U. S. PARLEY IF IT'S TO BE HELD ABROAD

[Chicago Tribune Press Service.]

Washington, D. C., Dec. 19.—[Special.]—In the minds of European nations, Senator J. Hamilton Lewis [Dem., Ill.] told the senate today, the chief purpose behind the proposed international economic conference is to unseat the United States from its position of world economy and financial supremacy.

Under the guise of international coöperation, the Illinois senator said, the nations indebted to this country hope to win an agreement whereby they will be able to pay in goods, thus disrupting American industry. They hope, he said, to obtain downward revisions of the American tariff, pull the United States from its position on a gold standard, and link this country in a world trade program calculated to make America only one of many nations indebted.

"It is so apparent that these devices are again afoot," said Senator Lewis, "that I suggest that the President—this one or the next one—shall not allow any economic conference or any other conference in which we are to participate to be held in any foreign land."

BRITISH LAUNCH RADIO PROGRAMS FOR THE EMPIRE

[Copyright: 1932: By the New York Times.]

LONDON, Dec. 19.—Radio forged a new link around the British empire today when the first "empire" broadcast was sent half way around the earth from the British Broadcasting corporation's station at Daventry.

At 9:30 a. m. the booming notes of Big Ben were relayed to Australia, where it was 7:30 p. m. Programs will be transmitted every day on special low wave lengths to far off dominion colonies.

Two hour programs will be sent each morning to Australia, where they will be heard by evening listeners. Two hours each afternoon will be used in broadcasting to India, where it also will be evening, and then two hours in the evening to South Africa and West Africa and finally two hours to Canada between 1 and 3 o'clock in the morning, when it will be evening across the Atlantic. The experiment will culminate on Christmas, when King George will broadcast a message to his entire empire.

FOUND FROZEN TO DEATH.

Tell City, Ind., Dec. 19.—[Special.]—David Mitchell, 47, was found dead today at the foot of a cliff near Derby by his brother, Frank Mitchell. The body was near a twenty-five foot ladder Mitchell used to climb the cliff to reach a dwelling. Physicians said he had been knocked unconscious and froze to death.

GREECE DEMANDS 'ARBITRATION' ON AMERICAN LOAN

[Chicago Tribune Press Service.]

ATHENS, Dec. 19.—The Greek government today instructed Charalambos Simopoulos, its minister at Washington, D. C., to inform the state department that it is holding at Washington's disposal the $440,000 interest due on the $12,000,000 refugee loan of 1929, but will not hand over the money until the question of whether the loan was a war loan or a commercial loan has been decided by arbitration.

Greece proposes that the United States choose the method of arbitration, but suggests the permanent court of justice at The Hague. Minister Simopoulos was instructed to tell the American government that all political parties in Greece solidly maintain that the loan was a "war loan," although it was negotiated in 1929.

At the same time the Greek government instructed its representative at London to inform the British government that it would pay 30 per cent of the coupons due on the $30,000,000 commercial refugee loan floated by London bankers in 1924.

Panama Canal Shows an Increase in Ship Transits

PANAMA CITY, Dec. 19.—(AP)—Official statistics on traffic through the Panama canal today showed an increase of 10.3 per cent in transits and 7.6 per cent in the tolls collected during the first two weeks in December, when 214 commercial ships passed through the canal. They paid $903,899 in tolls.

Year End ROUND TRIP FARES for usual low one-way rate plus $1

Add one dollar to the following one way rates for Christmas Holiday Fares on sale Dec. 10 to 31, good to return until Jan. 15.

Detroit	$ 4.00	Washington	$17.50
New York	10.75	Baltimore	10.75
St. Louis	4.90	Columbus, O.	8.00
Cleveland	8.00	Boston	20.75
Cincinnati	6.75	Buffalo	10.75
Indianapolis	4.00	Fort Wayne	4.00
Pittsburgh	10.50	Syracuse	15.00
Philadelphia	18.50	Toledo	5.00
		Louisville	$6.50

Other Christmas Excursion Round Trips

Minneapolis	$10.00	Rockford	$ 3.25
Madison	4.40	*Jacksonville (Fla.)	27.00
Fargo, N. D.	16.00	*Miami	42.00
Duluth	14.00	*Los Angeles	62.10
Green Bay	7.20	Kansas City	13.50

*Liberal Return

MILWAUKEE, $2.30 ROUND TRIP
Return Before Jan. 10th

For other low fares and further information
Phone WABash 7700

Union Bus Depot.....1157 S. Wabash
Greyhound Depot.....170 N. State St.
Sherman Hotel.....112 W. Randolph
North Side.....Cor. Wilson & Broadway
South Side.....6302 Stony Island

GREYHOUND Lines

Leschin
318 SOUTH MICHIGAN
STORE OPEN UNTIL 6 P. M.
★
sale of
FORMALS
A collection for the holiday season in all sizes.
$29.50 $45 $59.50
NEW ASSORTMENT OF DEBUTANTE FORMALS IN OUR MODERATELY PRICED DEPARTMENT. $18.50

THE DAVIS COMPANY
State, Jackson, Van Buren — Telephone Wabash 9800
Big, Beautiful Baby Dolls
at only $2.98 EACH

Just darling baby dolls—just like the one pictured above! So chubby, soft and cuddly. Dressed in crisp organdy frocks and bonnets; with shoes and sox and little rubber panties.

—With Life-like Soft Bodies, Sleeping Eyes and Cry Voices!

. . . . Other Doll Bargains!

Really gorgeous baby dolls that have those famous soft bodies, too! With sleeping eyes and cry voices. Completely dressed—organdy dress and bonnet, rubber panties, and shoes and sox.

$1.00—$1.98—$2.49

Mail and Phone Orders Promptly Filled by the Dorothy Davis Personal Shopping Service. Call Wabash 9800

THE DAVIS STORE—TOYLAND—FIFTH FLOOR

Gifts a Woman Buys for Herself
Sale 1200 Pairs
Nationally Famous—
McCallum
Silk Hosiery
69c pair
$1.25, $1.35 Quality—
• Full Fashioned
• Newest Shades
• All Perfect
• Regular sizes 8½ to 10½.
• 48 and 45 Gauge

This quality is a byword with all women. Imagine, at a time like this, a timely sale of McCallum hose—at an irresistibly low price!

You Just Know She'll Adore These—
Famous Makers' $1.95
Ingrains at 95c pair

Nothing finer for quality—the supreme hosiery gift value of the day—51 and 48 gauge—this sale at 95c.

Lane Bryant
101 N. WABASH AVE.

STEVENS
First to present a
Quarter Ounce SALE
of Favorite PERFUMES

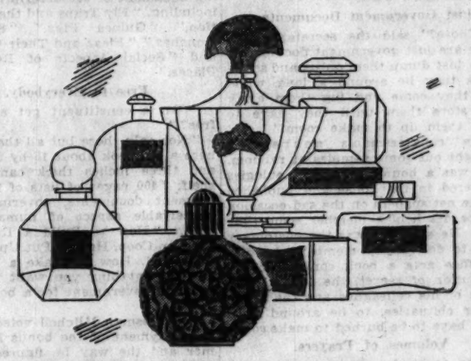

In Lapis, Jade, Rose Quartz, Crystal or Onyx* Gift Bottles
*Simulated

GUERLAIN		STEVENS PERSONALITY PERFUMES	
Shalimar	$3.25	I to IX Series (special)	$1.95
Liu	$3.90	C'est Ca	$3.50
L'Heure Bleue	$2.43	Seasons	$2.75
CARON		SPANISH PERFUMES	
Nuit de Noel	$4.50	Suspiro de Granada	$2.15
Bellodgia	$3.00	Maderas de Oriente, Maja or Clovel	$1.75
Sweet Pea	$5.50	De MARKOFF	$4.25
GRENOVILLE		D'ORSAY	
Byzance	$2.38	Le Dandy	$2.15
CHANEL		Ambre	$3.75
No. 5 or Gardenia	$3.25	Duo	$2.70
De SEGHERS		LANVIN	
Mignonette	$3.25	L'Ame Perdue or Petals	
Pinx	$2.70	Froisses	$2.15
De RAYMOND		Arpege	$3.00
Mimzy	$2.57	Scandal	$2.50
LELONG		COTY	
B or C	$2.50	La Fougeraie au Crepuscule (Fernery at Twilight)	$3.00
L	$3.00	L'Aimant	$3.25
N or J	$3.50	PATOU	
ROSINE		Moment Supreme	$3.13
Nuit de Chine or Que es-tu?	$1.75	Adieu Sagesses, Amour Amour or Que Sais Je	$3.50
Maharajah	$2.25		

TOILETRIES—FIRST FLOOR
Bottles sold separately, $1

Chas. A. Stevens & Co.

FRENCH PLEASED BY HOOVER PLAN FOR DEBT PARLEY

Message Provides Just What They Want.

BY EDMOND TAYLOR.
[Chicago Tribune Press Service.]

PARIS, Dec. 19.—President Hoover's message to congress today dealing with the creation of a war debt commission was received here late tonight and produced a somewhat favorable impression.

Although Premier Joseph Paul-Boncour and his aides in the new French government have not had time to study the message thoroughly, the feeling exists in governmental quarters that it may possibly modify the present aspect of the debt situation.

Just What the French Want.

The passage in which Hoover comes out against separate diplomatic conversations with individual debtors and recommends instead a conference linking disarmament and tariffs with the entire debt problem is just exactly what the French are asking for, although they want a full dress conference and not a study committee.

Thus, the Hoover message comes fairly close to filling the conditions laid down by the resolution passed by the chamber of deputies last Wednesday morning immediately after it had voted down Herriot's proposal to pay with reservations the $19,261,432 installment due on Dec. 15. It is believed the gap might be filled by diplomatic negotiations—even with a government as weak as Paul-Boncour's.

Reveal Default Unnecessary.

At the same time it was evident today that the debt policy of the new government will consist mainly in stalling for time. There is a strong tendency to hold up everything until President Elect Roosevelt takes office in 75 days.

A fact which may become important in future negotiations over the interest payment defaulted last Thursday came to light today. It is that Herriot was never really obliged to ask the chamber for the appropriation. It had been voted with the rest of the 1932 budget long before, but had been forgotten by everybody.

Paul-Boncour can send the money to Washington any time he wants without consulting the chamber, but since the chamber's resolution was an official statement of French policy, he must first obtain approximate acceptance of its terms by America. Practically, political considerations compel him to secure the chamber's approval of any negotiations he concludes with Washington.

Statement of Policy Thursday.

The government held its first cabinet meeting today to discuss the terms of its first message to the chamber, which will be read Thursday. Herriot officially handed over his powers to his successor this morning.

An amusing sideline on the debt controversy is that more than a score of Frenchmen have written the American embassy here saying that they regretted the chamber's action and enclosing 48 cents—the per capita share of each citizen in the defaulted debt payment. On the other hand, a much greater number of insulting, virulent or menacing letters are pouring into the embassy daily.

Workman Electrocuted in Apartment Elevator Shaft

Paul Nieuwenhyse, 44 years old, was electrocuted yesterday while working on an elevator in the South Shore Towers apartment building at 7300 South Shore drive. He fell between the cage and the shaft wall, and firemen were called to free his body. He lived at the hotel.

WINS DAMAGE SUIT

PATSY RUTH MILLER.

Los Angeles, Cal., Dec. 19.—(AP)—The Appellate department of the Superior court today decided Patsy Ruth Miller, screen actress, was not responsible for injuries received by Eloise Neahr and Henry J. Neahr in a motor car accident here last Jan. 26. A lower court had decided against Miss Miller. Miss Miller was driving the car, but the Appellate court held an auto livery which rented the car to Buenaventura Famero, who lent it to the actress, was responsible.

SUIT CALLS 1930 TAXES EXCESSIVE; ASK INJUNCTION

A petition for an injunction to restrain County Treasurer McDonough from collecting 1930 taxes against their property on the grounds that the tax levies for that year, made by the city, school board, sanitary district and county are in excess of statutory limits, was filed in the Circuit court yesterday.

The complainants were Edward and Merthe Martin, owners of four parcels of property, three of which are in the near north side district and the fourth in the Hyde Park district.

The petition asserts the 1930 objection filed in the County court recently was overruled by Judge Jarecki. It states that if the 1928 and 1929 objections had been tried first, a proper case might have been proved. The petition also charges that part of the 1930 county levy of 56 cents was illegal because it provided funds for certain bond issues which should have been included in the corporate levy.

Levies for the 1930 city bond and interest fund and for South Park improvement bonds are attacked on the ground that the bonds were issued too late to become liens on 1930 taxes.

Ponder Plea to Expunge Order Freeing Sammons

The Supreme court yesterday took under advisement a petition filed by the office of State's Attorney Courtney asking for a mandamus action against Judge Edward D. Shurtleff of Lake county, to compel him to expunge his order on which James [Fur] Sammons, gangster, was released from the penitentiary. Sammons was released on a writ of habeas corpus filed before Judge Shurtleff despite the fact that the sentence was from Chicago.

2 HELD FOR TEA STORE ROBBERY.

Leo Michalowski, 45 years old, 1921 Milwaukee avenue, and Joseph Rice, 35, of 1920 Milwaukee avenue, were held to the grand jury in bond of $10,000 each yesterday by Judge Padden on the charge of robbing the National Tea store at 2237 North Western avenue.

GOV. ROOSEVELT SILENT ON NEW CALL BY HOOVER

Said to Retain Former Position on Debts.

[Chicago Tribune Press Service.]

Albany, N. Y., Dec. 19.—[Special.]—Franklin D. Roosevelt, President elect, declined today to comment on President Hoover's latest attempt to bring him into the European war debt situation in advance of his inauguration as President on March 4. A definite impression was gained, however, that he did not favor linking a war debts discussion with the general economic conference or with the arms conference, as proposed by President Hoover.

Holds Same Opinion.

There is little reason to believe, it was learned from persons close to the President elect, that he has changed his opinion since he set forth his position on war debts nearly four weeks ago, immediately after his conference with President Hoover at the White House. In that statement, Gov. Roosevelt declared that he was opposed to the creation of a war debt commission, asserted that it was a fundamental right of a debtor to seek revision or adjustment of a debt with a creditor, and added that it would be his policy to conduct negotiations for revision of the war debts with each nation separately through ordinary diplomatic channels.

Opposes General Conference.

Gov. Roosevelt has been opposed to consideration of the war debts at any general conference at which the representatives of the United States would be on one side of the general conference table and the representatives of all the European debtor nations on the other. In other words, his position has been that he did not wish to put the government of the United States in a conference at which representatives of the other governments participating could "gang up" on the American representatives. So far as could be learned, there is no reason to believe that he has changed this position.

This attitude, however, would not prevent Mr. Roosevelt, after he became President, from appointing a special representative to take up possible revision of our war debt with any particular country. In fact, it is quite likely that he might adopt that procedure and appoint a special representative to discuss the same question with the government of France, the negotiations being kept separate and the decision in each case being based on the individual debtor nation's capacity to pay.

Confers With Young.

Simultaneously with President Hoover's message to congress, Mr. Roosevelt received a call from Owen D. Young, an expert on war debts and co-author of the reparations payment plan which bore the name of former vice president Charles G. Dawes.

Mr. Young has been mentioned for secretary of state, treasury or commerce for several weeks. The governor did not reveal any details of his talk with Mr. Young except to say that it was "a general discussion of economics."

"Did you discuss the war debts situation with Mr. Young?" the governor was asked.

"Wouldn't you like to know," he replied with a smile.

Can't Talk About Hoover.

"Have you received any word from President Hoover?" was another question.

"I can't tell you," Gov. Roosevelt replied.

No information could be obtained as to whether or not Gov. Roosevelt would accept President Hoover's suggestion that he approve the delegates whom Mr. Hoover proposes to appoint to the disarmament conference with authority to negotiate on war debts.

Wife of Manufacturer's Son Charges Cruelty

(Picture on back page.)

Mrs. Susan Candy, 1131 Fair Oaks avenue, Oak Park, filed suit in the Circuit court yesterday for a divorce from Albert T. Candy Jr., whose father is head of the wax manufacturing company bearing his name. The bill charged cruelty, alleging that Candy struck his wife on two occasions. It sets forth that the couple were married in May, 1926, and separated June 30, 1932. Mrs. Candy asked for the custody of her sons, Albert III., 5 years old, and Thomas, 3 years old, and funds for their support.

Store hours today 9 a. m. to 8 p. m.

MANDEL BROTHERS

a store of youth a store of fashion a store of moderate price*

*Copyrighted

actual size

No Man Need Hesitate to Select this Exquisite

"Fernery at Twilight"

Perfume by Coty

It captures the rare, tenuous essence of a fragrant fern glade at twilight! It's a new Coty perfume, so altogether delightful that it makes a charming gift for any woman! A slim, graceful bottle in a tasseled agate toned box for only $10

Mandel's Toiletries—First Floor—State.

MANDEL BROTHERS

a store of youth a store of fashion a store of moderate price*

*Copyrighted

Store Hours Today Are 9 A. M. to 8 P. M.
Shop Tonight for These Values!

A Bit of Spring in December if You Give Her

Van Raalte's Advanced Fabric Glove—"Tufts"

Only through special negotiations were we able to get this new, advanced number—it's really a new Spring fabric! "Tufts" has a gently flaring cuff caught up into trig little tufted bits . . . a tiny elastic at the wrist, keeps it secure and neat on your hand. Black, white, beige or brown fabric. $1.00

Mandel's Gloves—First Floor—State.

Savings of ¼ to ½ on This
Diamond and Watch Sale!

½ Carat Diamond Ring—set in platinum mounting with 6 to 10 small diamonds. A superb Christmas gift! $150 value.. $95

Many Other Diamond Rings, Diamond Watches and Plain Watches for Men and Women!

Mandel's Diamonds—First Floor—Wabash.

Buy a Plaque—Paint and Brushes Free!

An instructor shows you how and furnishes brushes and paint if you work in our studio.

Second Floor—Wabash.

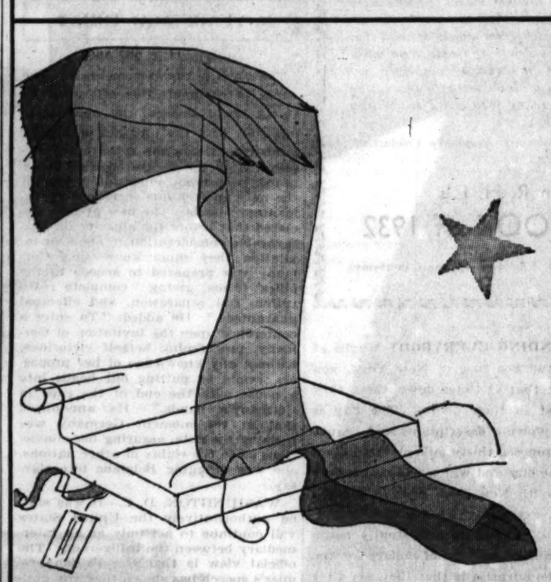

Extensive Laboratory Examinations Have Proved Their Superior Quality!

Science-Tested "Merit" Hosiery

That's Why They Make Such Excellent Christmas Gifts!

If you've decided to give hosiery this Christmas, you'll want to be absolutely sure of its quality! Merit Hose are a positive guarantee of satisfaction . . . rare sheerness coupled with real wear!

[Proven A-1 in Quality of Silk and Wearability, 100% in Fitting, Elasticity, Color Fastness.]

Sheer Chiffon and Service 65c and 85c

Extra Sheer 51 Gauge Chiffon, $1.15

Mandel's Hosiery—First Floor—State.

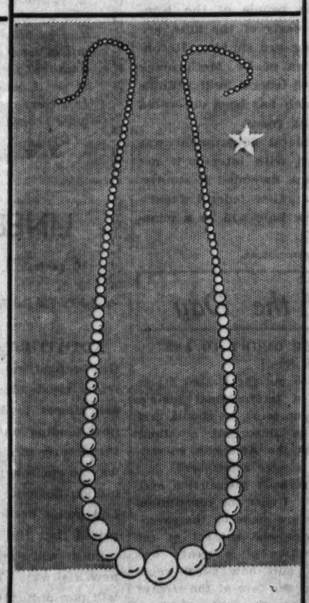

A Once-in-a-Lifetime Gift! Last Year, $65!

Genuine Cultured Pearls $27.50

They Are REAL!

The famous Mikimoto pearls, actually cultured in living oyster shells, formed in the same way as natural pearls! Superb strands of these perfectly matched pearls, chosen for their perfect lustre and tone quality. Truly a marvelous gift for $27.50!

Other Mikimoto Pearls, $39.50-$139.

Mandel's Jewelry—First Floor—Wabash.

MANDEL BROTHERS NEW BEAUTY SHOPS

a store of youth a store of fashion a store of moderate price*

*Copyrighted

Beauty and the Beef!

Back in the gay nineties pulchritude was measured by the pound! And . . . we blush to mention it . . . the ladies of the day even went so far as to add camouflage to obtain that well upholstered look. Overstuffed was the rule, in furniture and Fashion.

But the modern woman has changed to the old saying to read "your figure's your fortune," and proceeds to make the most of it! That's why Mandel's New Beauty Shops feature the

Body Contour Shop

Where experts in addition and substraction teach figures the new arithmetic of slimness, where youth and beauty reign supreme.

Circulatory Application, $2.50

It's exhilarating, invigorating, restful! By arousing your circulation, it gives new life to body and face! Come in any time, or call State 1500, local 673, for an appointment.

Mandel's—Fifth Floor—Wabash.

Store Hours Today, 9 A. M. to 8 P. M.
85c Dinner Served from 5 to 7:30!

MANDEL BROTHERS

a store of youth a store of fashion a store of moderate price*

*Copyrighted

In Black
Sapphire Blue
Patou Green
Bordeaux
Japanese Red
Bellini Blue
Victoria Purple

Give Her One of These Stunning

VELVET Negligees

She'll Never Dream You Spent Only

It's a toss-up which is the prettiest—the one with real ermine at the wrist or the popular model that ties in back! Both are of rich transparent velvet. $10.95

Negligee Shop—Third Floor—State.

Teenettes

Will Be Thrilled With These Satin

Gowns! Pajamas!

Incrusted with Imported Laces!

Think of finding pure-dye pure-silk satins for so little! Teenettes will be delighted when they see how well these garments fit! In pale blue, tearose, white, lemon white. $3.95

Teenette Shop—Third Floor—State.

This Smooth-Fitting

Bien Jolie Foundation

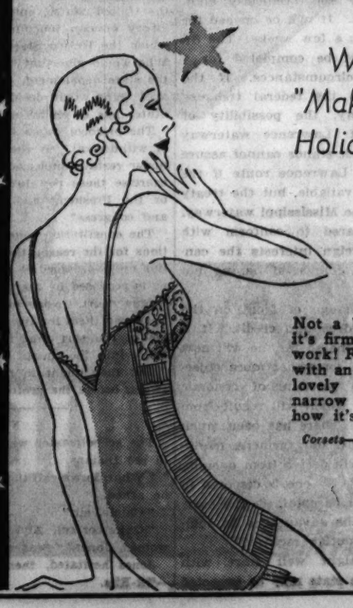

Will Be the "Making" of Your Holiday Formal!

$5

Not a bit of boning, but it's firm enough to do the work! Fashioned of batiste with an uplift brassiere of lovely lace. Notice the narrow little straps! See how it's cut in the back!

Corsets—Third Floor—Wabash.

Chicago Daily Tribune

THE WORLD'S GREATEST NEWSPAPER

FOUNDED JUNE 10, 1847

ENTERED AS SECOND CLASS MATTER JUNE 3, 1903, AT THE POSTOFFICE AT CHICAGO, ILL., UNDER ACT OF MARCH 3, 1879.

All unsolicited articles, manuscripts, letters and pictures sent to The Tribune are sent at the owner's risk, and the Tribune company expressly repudiates any liability or responsibility for their safe custody or return.

TUESDAY, DECEMBER 20, 1932.

THE TRIBUNE OFFICES.
CHICAGO—TRIBUNE SQUARE.
MILWAUKEE—TRUST COMPANY BUILDING.
NEW YORK—220 EAST 42D STREET.
WASHINGTON—815 ALBEE BUILDING.
BOSTON—718 CHAMBER OF COMMERCE BUILDING.
ATLANTA—1625 RHODES-HAVERTY BUILDING.
LONDON—135 FLEET STREET.
PARIS—1 RUE SCRIBE.
BERLIN—COLUMBUS HOUSE, POTSDAMERPLATZ 1.
MADRID—CALLE ESPALTER 5.
ROMA—ELIZABETES (SCALA A).
VIENNA—AM MODENAPARK 6.
WARSAW—PLAC KRASINSKICH 6.
GIBRALTAR—HOTEL CECIL.
SHANGHAI—88 AVENUE EDWARD VII.
TOKIO—IMPERIAL HOTEL.
MEXICO CITY—HOTEL REGIS.
PANAMA CITY—HOTEL CENTRAL.
SPECIAL REPRESENTATION.
SAN FRANCISCO—820 KOHL BUILDING.

THE TRIBUNE'S PLATFORM FOR CHICAGO

1. *Cut taxes in half.*
2. *Pay the defaulted bonds.*
3. *Overcome crime.*
4. *Speed up railroad passenger service.*
5. *Make Chicago the first city in the world.*

"The newspaper is an institution developed by modern civilization to present the news of the day, to foster commerce and industry, to inform and mold public opinion, and to furnish that check upon government which no constitution has ever been able to provide."

THE ST. LAWRENCE SEAWAY.

III. Who Owns Lake Michigan and Why.

Senator Vandenberg of Michigan has given thought to the objections of the Mississippi valley states and is now recommending a redrafting of the St. Lawrence treaty. He has asked the state department to consider reservations to the treaty which would recognize the right of the United States, without consulting Canada, to keep Chicago's drinking water wholesome and maintain navigation in the Mississippi.

Now that he has grasped the fact that the treaty deprived the United States of the right to control the waters of Lake Michigan, a right won by conquest and maintained strenuously in the past by the state department, Senator Vandenberg may well turn his attention to inquiring why the state department behaved as it did. It has been obvious from the first that pressure on the Canadian government for the construction of the seaway was at least as powerful as the corresponding pressure on the American government. The state department had to make no extraordinary concessions, therefore, to obtain Canadian cooperation. Yet an amazing and wholly unwarranted concession of principle and of national interest was made in the clause of the treaty dealing with the diversion. Why?

We wonder if Senator Vandenberg will not find the answer to this question in the well known society of Washington diplomacy to subject the United States to domination by the league of nations. When the effort to bring the United States directly into the league failed the agitation for membership in the world court was undertaken in the belief that that would lead eventually to league membership or at least to the assumption of the responsibilities of membership. Meanwhile the Kellogg pact is being interpreted by our diplomats to imply the duty of the United States to become a party to every international quarrel and in effect, therefore, to join the league in the effort to police the universe.

One subterfuge succeeds another. It seems clear that when Canada and a European nation in the rôle of arbitrator are given jurisdiction over navigation on Lake Michigan and the power to prevent navigation on the Mississippi river they will have a powerful lever to force the United States into compliance in other directions. The American people have ample reason to wonder if the internationalism and servility of our state department are not again at work to destroy the independence of the United States, this time taking advantage of the anti-Chicago hysteria systematically worked up by the Cleveland shipping companies. It is interesting in this connection to observe that the shipping interests have already taken alarm and are now opposing the seaway, but the change of heart may have come too late.

The reservations which Senator Vandenberg is now willing to consider must be regarded as a necessary preliminary to any serious consideration of the treaty on its economic merits. Whatever the seaway may be worth to the commerce of the country, an avoidable epidemic of typhoid fever in the second largest city of the country is a price out of all proportion to the benefits.

Likewise the destruction of the investment in the gulf waterway through an inadequate diversion would be ridiculously and needlessly high. The gulf waterway is built. It will be opened for traffic from Chicago within a few weeks. The St. Lawrence seaway will not be completed for a decade under favorable circumstances. If the present financial crisis in the federal treasury continues, as it well may, the possibility of appropriations for the St. Lawrence waterway disappears. The treaty as it stands cannot assure the completion of the St. Lawrence route if the money to build it is not available, but the treaty can assure the failure of the Mississippi waterway. Unless the treaty is altered to conform with American rather than foreign interests the central valleys stand a good chance of having not two waterways but none.

Senator Vandenberg's change of front on the question of the diversion does him credit. It is to be hoped that, having gone so far, he will now find it possible to examine somewhat more objectively than he has yet done the claims of economic advantage to this country which will result from the seaway if constructed. There has been much loose talk about the benefits our farmers, manufacturers and consumers will derive from opening the lakes to ocean vessels. No one is disposed to say that no advantage will be obtained; the basic question is, merely, Will the advantages be sufficient to justify the huge outlay required?

Senator Vandenberg might well start with Michigan and see what his state may be expected to gain compared with what it will cost the taxpayers of his state. He may proceed from that point to evaluate the national advantages and compare them with the whole expense. With the waters of Lake Michigan left within control of the United States, the economic questions raised by the seaway proposal can be studied on their merits.

DEALING WITH FRANCE IN DEFAULT.

The administration has endeavored to put a muffler on the natural instincts of congress to become declaratory and declamatory on the debt default. This is a rather obviously sensible procedure. A suspension of judgment and a restraint in comment will do the United States no injury at this time, and such a procedure will leave the affair more embarrassingly at the disposal of France.

Political action is certainly no less volatile in France than elsewhere in countries of representative government. There may be second thought. The consequences of default persisted in will not be mitigated by American restraint now. It does not seem either necessary or judicious for the United States to take a high tone or needlessly to aggravate a situation which is potentially very serious.

The French deputies, animated to some extent by a socialistic element, have taken action which they must face in various uncertain aspects. The instant pouncing upon the treaty of Versailles is one indication of what a repudiation of treaty obligations may mean. The increased uncertainty regarding the franc is another. The fact that an ability to pay could not enter the decision not to do so makes the issue one of good faith which must challenge French intentions in many directions.

The gravity of the question is entirely on French shoulders, and very likely nothing will be lost if the French chamber of deputies has an undisturbed moment in which to take a sober second thought. It has been suggested that no further debt negotiations can be had with nations in default. That seems to be a reasonable position to take, and it also has consequences the future of which can be awaited.

BEER AND WINE.

The ways and means committee of the house of representatives has separated the beer bill from the wine bill. The beer bill is reported to the house. The wine bill failed of a committee indorsement. Chairman Collier of the committee explained that the element of doubt increased very considerably in the wine bill. For beer an alcoholic content by weight of 3.2 per cent is allowed. For wine a 10 per cent content would be required.

A separation of the two questions is undoubtedly expedient so long as the 18th amendment remains in effect. The undertaking in congress is one of modification under the amendment. It is a matter of regret, of course, that America barred out so civilized a beverage as wine, customarily used moderately for the purpose which best justifies the existence of alcoholic beverages and allowed by the laws and habits of the world's most cultured peoples. In America just now it happens that we are not dealing with ideal conditions, but are under the restraints which an unreasonable constitutional amendment has imposed. That fact cannot be ignored. The interim provision for a palatable malt beverage contains a benefit both for the relief of an overtaxed country and for the revival of a sense of adult competence.

The wine producing states may think it inequitable that their product cannot go along with the emancipation of beer, but they should reason that their cause cannot be aided by obstructing the release of privileges as to beer.

A DEPARTMENT FOR THE SPECIALIST.

The work of the Reconstruction Finance corporation in Kentucky was described to the house committee on appropriations by Dr. Arthur T. McCormack, state health officer. The cash came from funds provided under the emergency relief and construction law. The people of the Kentucky rural regions, particularly of the hills, are simple and their emergencies are simple. Reconstruction under the direction of Dr. McCormack already has given them 1,700 federal built utilities and the doctor says that each has been decorated with a planting of vines and roses.

This extension of the federal government was viewed by the congressmen with interest if not with alarm. Dr. McCormack defended it stoutly. Here is the beginning of another federal department. In another year Chic Sale will be a member of the cabinet.

Editorial of the Day

WHAT EVERY SENATOR OUGHT TO ASK.

[New York Sun.]

Before any senator votes to put the United States into the permanent court of international justice, commonly known as the league court, he should first discover the answer to an important question: Through what channel would the American government deal with the court if it were a member?

The statute of the court gives it jurisdiction over the interpretation of treaties. Under the constitution of the United States treaties are made by the executive, by and with the advice and consent of the senate. Once the interpretation of a treaty was handed over to the league court how much would the senate have to say about the fate of the treaty?

The Root protocol now before the senate declares that the court "shall not, without the consent of the United States, entertain any request for an advisory opinion touching any dispute or question in which the United States has or claims an interest." Who would give that consent—the President, through the state department, or the President plus the senate? Who would decide and say whether the United States has or claims an interest?

The protocol refers to the "exercise of the powers of withdrawal" by the United States from the court under certain unpleasant circumstances. Who would exercise these powers? Would it be the President, or the President and the senate, or the President and congress?

The constitution contains no answer to these questions for the reason that the framers of the constitution never dreamed of such a surrender of sovereignty as is proposed by the proponents of adherence to the league court. None of the court propagandists has answered them for the reason that they suggest trouble of the sort that is certain to follow American entry into the court.

But they ought to be answered, if there are answers, before the protocol comes to a vote.

NEXT—!

The schoolmaster was interesting his class of boys in red Indians.

"What do we call the leaders of the tribes, Smith?" he asked.

"Chiefs, sir."

"Quite correct. And what do we call the red Indian women, Jones?" was the next question.

Jones hesitated, then said, "Well—mischiefs, sir."—Tit-Bits.

A LINE O' TYPE OR TWO

How to the Line, let the quips fall where they may.

WE WANDERED AROUND in the shops the other day and saw the presents they are buying for Junior. Steam saw mills that steam and saw, electric railroads that run trains whirling around the room on real tracks, toy automobiles that exceed the speed limit, jig saws, tool chests, work benches, toy foundries with real moving cranes and furnaces, steam shovels that ought to be able to excavate a Turkish rug for six feet and dig up part of the floor in fifteen minutes, fire engines and hook and ladder wagons that go clang-clanging all over the place, and a lot more things like that. And they used to get toy soldiers and jumping jacks. Well, this machine age brings different kinds of Christmas presents to Junior and they probably please him very much. But God help papa when he comes home at night and walks into 'em.

—‡—

JENNIFER JEAN.

Jennifer Jean, I never knew
Any one quite so appealing as you.
I had forgotten such lovely girls grew.

Jennifer Jean, you murmur replies
In accents as soft as your own southern skies.
Modestly drooping your heavy-lashed eyes.

Jennifer Jean, with your quaint little ways
(Echoes of other,—more mannerly days),
My admiration is yours,—and my praise.

Jennifer Jean, did modern maids know
How potent your charm, they would wish they might go
To sleepy old Charleston, where Jennifers grow.

MARJORIE F. W.

—‡—

PRESIDENT MACHADO down in Cuba is going to issue $C0,000,000 in fiat money, which means money that is such only because he orders it and that it does not represent or is based upon such silly things as gold or silver and contains no promise of redemption. To make fiat money you just need a printing press. Isn't the printing press wonderful!

—‡—

"REMEMBER ALSO," says Monsieur Patenotre, undersecretary of state of France, "the chamber has not refused to pay the interest on the American debt, but merely voted to postpone payment pending negotiations." And to all our numerous creditors, the butchers, the bakers and the candlestick makers, to say nothing of the tailors who have hopefully submitted their December bills, we wish to say a merry Christmas, one and all, and the mere fact that we have not paid you does not mean we refuse to pay, but that we have merely postponed payment pending negotiations. Well, France got away with it. It's worth trying, anyhow.

—‡—

Manchuria! When you mention the word there are lots of people who will ask what is a Manchuria. Admitting for the sake of argument that here and there you will find somebody who knows Manchuria is not a new kind of soft drink, but is an animal fed on baled hay and pate de foie gras that can go seven days without a drink (no, that would be a camel), they still are a little hazy on the subject. I feel that I can talk freely about Manchuria, because I lived there fifty years once. I was paid only a year's salary in that time, so it must have been one year, but it seemed fifty years. With the temperature down to fifty and sixty below in winter and up to a hundred in the shade in summer makes the time seem long in Manchuria. And in summer the air is often filled with great clouds of sand that roll in from the desert of Gobi. Also when I was out there the sand was frequently full of small hunks of lead, as the Russians and Japs were quarreling then and often became quite rough. . . .

From "Manchuria, Personally Conducted," By R. H. L.

In R. H. L.'s
LINEBOOK of 1932
10 cents — By mail 13 cents in stamps

—‡—

NOTWITHSTANDING EVERYBODY laughs at the braggetting and boasting of New York, you really must admit that at times down there they are almost modest in their claims. The city is now sending out glowing descriptions and beautiful pictures of a proposed thirty mile elevated highway to encircle the city and which will cost ninety million dollars. With New York deep in the red and going deeper every day we are greatly surprised that the city stands up and stoutly maintains it will pay ninety millions of dollars for the new highway. The surprise is that they say they will pay only ninety million for this improvement. Knowing New York as we do, we wonder that they did not say ninety billion.

—‡—

EVERY ONCE IN A WHILE something bobs out of the past that should make us think there are some of the old books almost as worth reading as the current best sellers. While a gentleman named Socrates [never heard of him] did not write up to date novels or detective [detecative as usually pronounced] stories he really put down some quite worth while things. The death of Edmund Vance Cooke reminds the newspapers that the poet said at the funeral of his sister a few months ago:

> "And when we stand in the presence of this darker twin of the twin mysteries—life and death—I know of no words to excel those of Socrates to this effect:
>
> "'Death cannot be an evil, for if we wake again we visit with the great ones gone before us, and if we never wake again, what more grateful than a never ending slumber?'
>
> "So, today, I ask the eternal question: 'Whither?'"

—‡—

"MARRIED 68 Years and Never Had a Quarrel."—Headline. Very nice, but how frightfully dull! R. H. L.

How to Keep Well By Dr. W. A. Evans

To the limit of space questions pertaining to hygiene and prevention of disease will be answered in this column. Personal replies will be made to inquiries, under proper limitations, when return stamped envelope is inclosed. Dr. Evans will not make diagnoses or prescribe for individual disease.

[Copyright: 1932: By The Chicago Tribune.]

THE AFTERMATH.

A PERSON who constantly has low blood pressure is a good risk. Insurance companies want to insure him and the agents will chase him persistently. A slow, steady pulse is also basis for a prophecy of longevity. Insurance agents also pursue that group. If a person comes of a long-lived stock he is properly a target for insurance agents.

On the other hand, there are persons who are of a kind or who have had certain experiences that make them poor insurance risks. Agents are liable to shy off these people, or, if the agent lands them as prospects, the men who pass on the risks turn them down and pass the word around, or else they accept them at advanced rates.

An investigation made by Rollo Britten on the relation of certain experiences to the life expectancy of people among the policyholders in several companies established this: If the effects of the illness are not experienced at once they will come later on. If they are not produced directly they will come indirectly. One conclusion is that persons who are overweight are poor risks. They may succumb to pneumonia, to diabetes, or to some other disease that gets fat persons, or they may have to undergo an operation for gallstones, a fat man's disease, and not survive the immediate hazards—a fat man's danger. Those with large girths and smaller chest measures are not good investments for insurance companies.

The man with a rapid pulse, or one that is irregular, is also a poor risk. As a rule, persons with this symptom are nervous and apprehensive. Nothing helps them so much as to be reassured. While this is true, it is also true that, averaging some thousands of them, the insurance companies do not regard the rapid and irreguiar pulse people as good risks.

They also look askance at those with high blood pressure. As a rule, people in this group are overly anxious. They think they are worse off than they are. Most of them will live many years and will be able to work. While this is true, an insurance company is willing to let the other company insure the people of the high blood pressure group.

A history of being subject to rheumatism is one that leads the insurance company to ponder. To begin with, such a history makes them examine the heart with extra care. They want to know about heart murmurs, the size of the heart, the condition of the heart muscle and the muscles generally. A history of having had tuberculosis or having been closely associated with the case makes them cautious. Especially is this true if the person investigated is underweight and young. If a man who has had consumption is in good health, is in good flesh, and is over 50 he is pretty well out of the woods. A history of diabetes or of albuminuria decreases the life expectancy.

THE HORSE IS GONE.

W. N. U. writes: I have been told that one predisposing influence to colds is a deficiency in certain vitamins and that drinking more orange juice when one suspects a cold coming on is likely to lessen the chances of taking cold.

1. Is this true?

2. Is there any other way to get the vitamins that is better than by drinking orange juice?

REPLY.

1. No. When one feels a cold coming on he is already infected. He has already taken cold. The horse is already outside the stable. Taking fruit juice at that time is for the purpose of overcoming a tendency to acidosis which has resulted from the infection. There is a theory that the habitual taking of vitamin preparations and especially those that contain D increases resistance to colds, but the more recent reports have been very contradictory and confusing.

2. Drinking orange juice is as good a way as any of getting vitamin C. However, it is not superior to tomato juice. Other fruits and vegetables are good. Eating oranges is just as satisfactory as drinking the juice.

VITAMIN CONCENTRATES.

J. A. R. writes: 1. I understand there are preparations or extracts of various vitamin concentrates. Do these show quicker or better results than eating the foods containing the vitamins?

2. What organs and glands in the body are affected by vitamin E and in what way? What foods contain it?

3. Would it be safe to take a vitamin E concentrate without a doctor's advice and what harm might result?

REPLY.

1. Each has some advantages and disadvantages. A sweeping answer each way would be about half wrong.

2. Most hold that vitamin E is a part of vitamin B complex. Those who think it a separate vitamin hold its use promotes reproduction and the bearing and rearing of offspring. Among the foods that contain it are yeasts and the germs of grains.

3. Yes. People eat yeast and grain germs on their own.

T. B. AND NEGROES.

Mrs. A. B. C. writes: What race is the most subject to consumption.

REPLY.

Negroes.

FRIEND OF THE PEOPLE

Letters to this department must be signed with names and addresses of writers.

CONTEST OF WILL.

Kewanee, Ill., Dec. 11.—[Legal Friend of the People.]—1. What is the time limit to contest a will? 2. Will delaying making a contest for five years invalidate claim? 3. Paying of the taxes by an overseer of other interests in the farm? 4. Could the paying of those taxes over a period of years give the overseer appointed in the will a right to claim other property than his own because he paid the taxes on it? M. D. L.

1. One year from the commencement of probate proceedings.

2. Yes.

3. We assume that by overseer you mean the executor named in the will.

4. It seems probable that the wording of the will is such that the tax payment would be a valid claim against the assets of the estate, but we cannot advise to advantage without having the wording of the will before us.

TRIBUNE LAW DEPARTMENT.

BONDED EMPLOYE.

Chicago, Dec. 10.—[Legal Friend of the People.]—I signed bonds in 1928 and 1929 for a secretary of a building and loan association who stole some thousands of dollars. 1. The president and cashier knew about it all the time. In the years 1930 and 1931 he was insured by a bond insurance company. 2. Now the shareholders agreed to a 10 per cent loss on their money. The secretary was sentenced to a prison term. 3. Am I responsible for the bonds which I signed? 4. Must I pay the amount of money for which I signed the bonds? S. D.

1. Do you mean that they knew of preceding thefts at the time you signed?

2. Agreed with whom? If with you this would seem to settle your question.

3 and 4. The facts are not clear enough for us to advise. On a matter of this complexity and importance you should employ an attorney.

TRIBUNE LAW DEPARTMENT.

FROM THE TRIBUNE'S COLUMNS

16 YEARS AGO TODAY

DECEMBER 20, 1916.

LONDON.—Announcement in the house of commons this afternoon by David Lloyd George, the new prime minister, that the first act of his administration was the rejection of the proposal of the central powers for a peace conference constituted one of the most momentous scenes in parliamentary history. The new premier declared that before the allies could give favorable consideration to such an invitation they must know that Germany was prepared to accede to the allies' terms, giving "complete restitution, full reparation, and effectual guarantees." He added: "To enter a conference upon the invitation of Germany, proclaiming herself victorious, without any knowledge of her proposals, would be putting our heads into a noose with the end of the rope in Germany's hands." He announced that at the moment Germany was penning the note, assuring her convictions as to the rights of other nations, she was dragging Belgians into slavery.

WASHINGTON, D. C.—It was stated authoritatively the United States will continue to act only as an intermediary between the belligerents. The official view is that the British premier's speech has shown that any positive action by the United States toward mediation not only would be premature but might embarrass such action later.

PARIS.—Premier Briand in the senate announced that a concerted reply will be made tomorrow by the entente to the German peace proposals. He said it is impossible to treat the request seriously. "The central empires are at bay. Their request for peace is a last bluff that Germany wishes to try. She would also like to exonerate herself by making believe that the war was imposed upon her, but the war had been decided upon by her forty years ago. It was in the blood of the Germans, who felt certain they would conquer," he said.

PARIS.—There was spirited artillery activity by both sides on the right bank of the Meuse, especially in the regions of Bezonvaux, the Cauriéres wood, and Chambrettes. South of the River Somme German troops undertook a surprise attack upon our trenches north of Chilly.

BERLIN.—On both banks of the Somme the artillery and mine thrower fire was temporarily heavier. Northwest and north of Reims French detachments, advancing upon our trenches after strong artillery preparation, were repulsed. On the east bank of the Meuse [Verdun front] the artillery engagement increased in intensity.

CHICAGO.—Capt. Richmond Pearson Hobson, Spanish war hero and a leading temperance advocate, will become a resident of Illinois. He has leased a residence in Evanston, coming from Tuxedo Park, N. Y., the home of Mrs. Hobson's parents. Capt. Hobson intends to be near the battle front of what he considers to be the most important prohibition fight in America. He considers Chicago the silent of "the enemy—booze."

CHICAGO.—The Rev. Herbert Franklin Fisk, D. D., LL. D., connected for forty-three years with Northwestern university, Evanston, thirty years as head of the Evanston academy, and thirteen years as professor in the university, died at his residence, 1625 Judson avenue, Evanston. Dr. Fisk was 76 years old and was the oldest professor in the college of liberal arts of the university.

WHEN AN AMERICAN TOURIST IN FRANCE SUGGESTS DEBT REDUCTION

[Detroit News.]

VOICE OF THE PEOPLE

Writers should confine themselves to 200 or 300 words. Give full names and addresses. No manuscripts can be returned. Address Voice of the People, The Tribune.

AMERICA IN THE LONDON PRESS

GENEVA, Switzerland, Dec. 1.—While spending a year in Geneva observing the league of nations, in councils and conferences, I have had occasion to become acquainted with the London newspapers, more particularly the Express, Herald, Morning Post, News Chronicle, Telegraph, Times.

As a result of my observation I am led to send a joint note to the above papers, carrying a suggestion, made merely "for the good of the order."

I assume that what Kaye Don calls a "friendly understanding between nations" is worth cultivating and especially between English speaking nations. The misfortune of a lack of friendly understanding comes to the front when any question like that of the debts, disarmament, education, prohibition comes up for discussion. During my reading of London papers during the last year it has occurred to me that there was an entire absence of articles written by Americans on subjects of common interest, giving the American viewpoint. I recall only one exception, an article by Mencken, written on request of the editor, and it was sharply critical of American life.

From the standpoint of mutual understanding it is unfortunate. I do not see how English people can come to understand American people unless they can gain the viewpoint of Americans through American writers. I mean American writers, in English papers.

May I be allowed, without discourtesy, to call attention to a feature of American papers that certainly contributes to understanding from the American side? I have lived in New York, Chicago, Seattle. In practically all the papers appear articles by Englishmen on politics, education, prohibition, and frankly critical of American life. On the whole these hundreds of articles are helpful and at least make Americans acquainted with the English viewpoint. Incidentally these articles stimulate travel Englishward.

To illustrate, the New York Times carries scores of articles by Englishmen and its editorials are more friendly Londonward than Washingtonward. The Christian Science Monitor looks even more Englishward, frequently carrying English inspired editorials and from four to seven columns of British news. I recall articles by Wells, Shaw, Lloyd George, Robert Cecil, Bertrand Russell, Churchill, Eddington, and many others. Important religious weeklies like the Christian Century, the World Tomorrow, Unity, would not feel that they were ready for keeping house had they not taken on the staff a regular correspondent in England. All of which makes for cultivation of mutual understanding from the American side.

I am assuming that mutual understanding among English speaking peoples is desirable. The suggestion made to the editors of the London papers comes from observation covering a year. It is offered modestly "without hope of reward" but for mutual understanding, in which lies peace.

SYDNEY STRONG.

FROM FRANK LOESCH.

Chicago, Dec. 13.—The recent leading editorials in THE TRIBUNE on the tax question, and especially that in last Sunday's TRIBUNE, headed "Next Stop Moscow," must meet the warmest approval of every intelligent man who gives any thought whatever to the burden of taxation and the cost of it.

The placing in a parallel column of the quotation from Mr. Thompson's address to the American Bar association last October was a happy thought and should prove effective in driving home the truths set out in the editorial.

Turn as we will, we always return to excessive taxation as probably the leading cause of our inability to come back. However, excessive taxation is a symptom of a disease. That disease is the looking to the government, state and municipal, to perform functions which the citizen, until recently, performed for himself.

We have had too much interference by constituted authorities with the lives of individuals and their activities. With more interference by government there is not only less freedom but there is less business and higher taxation. Added to that is the dishonesty which our excessive taxation necessarily causes when the public officials will not heed the cry of distress to reduce taxes but simply look for other sources of revenue to keep up the burden. That burden, it is evident, cannot longer be borne.

Personally I thank you for putting this situation so graphically before the thoughtful readers. FRANK J. LOESCH.

COLD CARS.

Chicago, Dec. 16.—Are the Chicago Surface Lines practicing the apartment house ordinance of turning off the heat at midnight? I ride the Chicago avenue and Milwaukee avenue cars in the wee hours of the morning and I am certain that before we bid the winter adieu I will have become an expert tap dancer as a result of trying to keep from freezing in the seven cent refrigerator cars.

NIGHT WORKER.

GRATITUDE.

Chicago, Dec. 14.—I do not claim we won the war, but I do claim that had we not sent our men and money overseas there would be no French republic today.

E. J. HENDERSON.

SWEDEN RECONSIDERS.

Chicago, Dec. 14.—In the Nov. 21 issue you published an editorial regarding nonparticipation in the Century of Progress exposition by the Swedish government. The Swedish Engineers' society, an organization of Swedish-American engineers and industrialists in this city, is very much interested in having an official Swedish exhibit take place. We therefore wish to thank you for the editorial and express our appreciation of your paper, as later developments now indicate that your editorial had an immense bearing on the late decision of the Swedish government to reconsider participation in the 1933 World's Fair.

S. C. EKLUND,
Secretary, the Swedish Engineers' society.

A STRAIN ON THE FAMILY TIE

AW, COME ON, POP, LET'S HAVE AN OLD FASHIONED CHRISTMAS.
TAKE THAT SANTA CLAUS MAKE UP AWAY — I PLAYED THAT PART SO WELL, BLAMED IF I DIDN'T GET TO BELIEVIN' THERE WAS SUCH A GUY
GAAR WILLIAMS

A Gift from Field's . . whatever it may cost . . possesses that distinction which creates the ideal impression

THE STORE OF THE CHRISTMAS SPIRIT

Marshall Field & Company

MAIN STORE HOURS UNTIL CHRISTMAS: 9 A.M. TO 6 P.M.

ILL. LIFE LOANS OF $3,447,000 UNDER INQUIRY

Receiver Voices Hope for Policyholders.

[Continued from first page.]

18 City of Highland Park 4s	14,025	4,500
10 Exmoor Coun. C. 6s	9,957	5,000
Total par value		$10,424,400
Total book value		11,284,173
Total market value		781,823
Excess of book over mkt. value		10,535,648

*No value. †The figure on the market value of the Central Republic bank stock apparently is a stenographer's error and probably should be for an amount of something more than $3,000, in view of the total given for the market value of the assets and the fact that Central Republic bank shares sold for only a few dollars apiece immediately prior to the reorganization of that bank as the City National bank last October.

Other investments in obligations of the Stevens and La Salle hotels on the part of the insurance company, including the purchase of mortgages on related properties, brought the total holdings of these hotels' obligations to approximately $13,000,000.

Hopeful for Policyholders.

Gen. Davis, the receiver, expressed optimism yesterday as to the future of the interests of the 20,000 policy holders of the company.

Attorney William M. Klein, counsel for the receiver, informed Federal Judge James H. Wilkerson during a hearing on the motion to file an intervening petition that he would file a petition today, asking permission to solicit and receive proposals for a reinsurance of the 70,000 policy holders, and Gen. Davis' hopes for the company's future were based on such a plan.

Plans Aid for Policy Holders.

"When you consider the aggregate impairment of the reserves, approximately $9,000,000, it looks serious," said the receiver, "but spread over the $150,000,000 of insurance outstanding the impairment becomes small on each policy. On a $1,000 policy it is about $60, which means that a woman whose husband carried a $1,000 policy would get $940 upon his death."

Gen. Davis said he was most concerned with the working out of some plan for a reinsurance of the policy holders and expressed the opinion that a complete recovery could be effected in normal times were the Illinois Life taken over by some responsible concern.

He pointed out that the death claims when he became receiver on Nov. 28 were only $175,000 and that the company had cash on hand of $275,000. A loan of $1,000,000 was obtained from the Reconstruction Finance corporation. This was secured by $2,500,000 of collateral.

Investigate Securities Company.

The agents of Gen. Davis were working yesterday on the books of the Lincoln Securities company, which also was controlled by the Stevens family. Loans totaling $1,160,000 were made by the insurance company to this corporation, and the investigators were seeking to learn the purpose of these loans and the disposition of the money.

An order was obtained from Judge Wilkerson restraining the Chicago Safe Deposit company, 208 South La Salle street, from permitting officers or agents of the Lincoln corporation to remove the contents of two boxes it maintains. An order to examine the contents will be requested in due time, Attorney Klein said.

The order tieing up the contents of the safe deposit boxes was based on a petition filed by Attorney Klein as counsel for the receiver, setting forth that Raymond W. Stevens, former president of the Illinois Life, is also president of the Lincoln Securities company, and that G. F. Ramer, former auditor of the insurance company, is also secretary of the securities concern. The petition also alleged that the securities company is insolvent and unable to pay its $1,160,200 debt to the insurance company.

Petition Accuses Official.

Ten small policyholders sought yesterday to file a petition to intervene in the receivership action. The petitioners, represented by Attorney Herbert J. Friedman, allege that the original plaintiffs in the receivership suit have no proper standing in the action and are not concerned with the best interests of the policyholders. Charges against officials and directors of the insurance company are made in the petition.

The hearing on the motion for leave to file the petition was continued until this morning because of another engagement of Judge Wilkerson, but Attorney Friedman made some of his charges orally in a colloquy with Attorney Klein, who opposed the motion.

Judge Wilkerson expressed reluctance to permit the stockholders to intervene without a substantial reason and said he did not want "a multiplicity of suits or suits within a suit."

Lawyer Attacks Action.

Mr. Friedman was informed that one policy holder, Mrs. Elizabeth Jane Wharf, had already intervened and the suit and that of the original plaintiffs had been consolidated. Mr. Friedman at this point announced that he would attack the propriety of the action by the original plaintiffs.

"Be careful lest you talk yourself out of court," said Judge Wilkerson, smiling. He explained to the lawyer that under the rules of equity an intervening petition is subordinate to the original plaintiffs and admits the propriety of their complaint when he seeks to intervene.

"You have two courses of action," said the judge. "You may file an independent suit or you may intervene in this one, but in seeking an intervening petition you are agreeing with the plaintiffs."

Hits Dividend Payments.

Mr. Friedman attacked first the complaint of Mary Martha Layton and Alfreda Post, the original plaintiffs, who are stockholders.

"They have no proper complaint against the company," he said. "As stockholders they received dividends in 1930 and 1931. This company was insolvent during those years and the directors had no legal right to declare and pay dividends. It is our contention that the stockholders, instead of having a complaint, are obligated to the company in the amount of the improper dividends they received."

$9,000 Loan Under Fire.

Next Attorney Friedman attacked the standing of Mrs. Wharf, the intervening policy holder, because, he said, one of the company's collateral loans was made to E. C. Wharf.

"That E. C. Wharf loan was made under suspicious circumstances," he said. "I want to know who E. C. Wharf is, whether he is the husband of Elizabeth Jane Wharf. That loan, as well as all those collateral loans, was undercollateralized." Counsel for the other side professed to know as little as Mr. Friedman about the identity of the Wharfs. The loan to E. C. Wharf was $9,000, and the market value of the collateral put up as security is about $3,200.

Calls Salaries Unwarranted.

The petition of the ten small policy holders recites the finds made by Gen. Davis that approximately $13,000,000 of the company's assets were frozen in obligations of the Stevens and La Salle hotels, which are in receivership. The salaries paid by the insurance company to Raymond W. Stevens as president and James W. Stevens as chairman are attacked as unwarranted. The salaries were $72,300 a year each.

United States Attorney Dwight H. Green and his first assistant, William J. Froelich, left yesterday for Washington to confer, it was reported, with officials there regarding the government's investigation into the failure of the insurance company. Mr. Green is expected to request that several auditors and accountants be put to work immediately on the books of the insurance company.

Another development yesterday was the filing of precipes of suits in the Superior court seeking the recovery of $750,000 on notes. The Central Republic Trust company is the plaintiff. One suit is for $500,000 against the Lincoln Securities company, and the other is for $250,000 against James W. Stevens. According to Attorney William Haddad, representing the law firm of Fischer, Boyden, Bell, Boyd & Marshall, the double action amounts to ordinary bank procedure. The actual amount of the notes is between $600,000 and $650,000, but $750,000 is demanded to cover usual costs.

POISON FATAL TO WOMAN.

Mrs. Mary Offelke, 50 years old, 3862 West End avenue, took poison yesterday while despondent over ill health, and died a few hours later in the county hospital.

Slots and Flaps Speed Airplanes

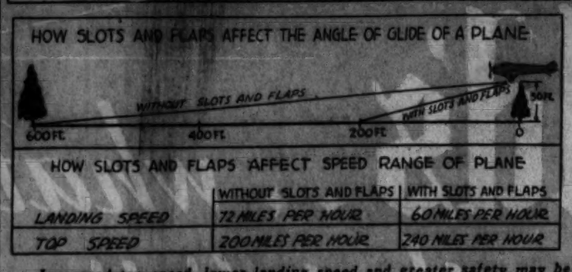

Increased top speed, lower landing speed and greater safety may be achieved in new commercial air liners by the adoption of slots and flaps, aeronautic experts say. The wing equipment is expected to widen the speed range of the planes and to decrease the angle of glide, allowing the planes to be landed in smaller areas. This drawing was prepared for a story published yesterday morning.

Flying Forecast

Special flying route forecasts for the period from 9 p. m., Dec. 19, to noon, Dec. 20:

Chicago-St. Louis, Evansville and Cincinnati—Clear to high scattered clouds; moderate to fresh west to southwest winds.

Chicago-Detroit-Cleveland — Clear, becoming high scattered clouds over extreme north portion; fresh to strong westerly winds becoming southwest over extreme west.

Chicago-Twin Cities—Clear, becoming high scattered clouds; fresh to strong southwest winds.

Chicago-Omaha and Kansas City—Clear to high scattered clouds; fresh to strong southwest winds.

Route forecasts for 12 hours ending at noon:

Evansville-Atlanta—Broken clouds.

Cleveland-New York—Broken clouds; strong west winds above 2,000 feet.

PUBLISHER GOES ON TRIAL; CHARGE IS CRIMINAL LIBEL

[Chicago Tribune Press Service.]

MONTREAL, Que., Dec. 19.—Canadian legal machinery moved forward here today in the trial of a local publisher, J. J. Harpell, who is accused of criminally libeling T. B. Macaulay, president of the Sun Life Assurance company, the largest insurance company in the British empire.

Harpell, who is publisher of the Journal of Commerce, in a recent issue called Macaulay a swindler and religious hypocrite, and accused him of stealing policy holders' funds. He compared Macaulay's operations to those of the late Ivar Kreuger.

Macaulay holds a high position in Canadian business circles. Harpell, who is a policy holder in the Sun company, has been attacking Macaulay for years.

The trial opened today before a jury of twelve, with Chief Justice Greenshields presiding. The prosecution merely exhibited the issue in which the alleged libelous statements were published, and showed that Harpell, who is a university graduate, had published them.

The prosecution had finished its case by afternoon, and the defense was presenting its case when the trial ended for the day. The case will resume tomorrow and likely will be over in a few days. Aime Geoffrion, Canada's leading lawyer, is handling the case for Macaulay.

MARQUIS GIVEN DIVORCE; LINKS WIFE TO EX-M. P.

[Copyright: 1932: By the New York Times.]

LONDON, Dec. 19.—The Marquis de Casa Maury, well known in artistic and international sporting circles, was granted a divorce today on the ground of misconduct by his wife with W. E. D. Allen, former conservative member of parliament from West Belfast.

The Marchesa de Casa Maury is one of the most beautiful women in London society. The De Casa Maury flat, with walls almost entirely of looking glass and with some of its rooms lit by concealed lamps beneath the floor and costly antiques, is one of London's show places.

The marquis has sacred pictures painted inside the cockpit of his airplane, "Toi et Moi," which was recently blessed by a priest.

TODAY IS YOUR LAST CHANCE TO BE A GOOD FELLOW

Mail Coupon for Name of Needy Family.

This is the last day for mailing enrollments in the Good Fellows. The coupon printed on this page will not be published any more this year.

Tear out the coupon and mail it today to Good Fellows, THE TRIBUNE, Chicago. You'll receive the name and address of a needy family that will have no Christmas cheer except what you bring them in an inexpensive basket of toys, candy, fruit and holiday foodstuffs.

Tomorrow May Be Too Late.

Tomorrow will be too late to rely upon the overcrowded mails to bring you the name of a family in time to do your shopping before Christmas eve. You'll still be able to get the name of a family by calling in person at the Good Fellow headquarters in THE TRIBUNE public service office at Dearborn and Madison streets, but this may not be as convenient as addressing a letter. So tear out that coupon today.

You don't want this Christmas to pass without being a Good Fellow. You'll enjoy brightening the faces of children and lightening the hearts of parents in some home where your visit and your basket will dispel the gloom of poverty on a day of general merriment. And you'll enjoy the rest of your week-end program the more for having spent an hour and a few dollars to make others happy.

You've always wanted to do something like this on Christmas. You've always wanted to give a doll and an apple to some little girl who otherwise wouldn't have a Santa Claus. You've always wanted to put some candy and a ball in a boy's stocking that otherwise would be empty on Christmas morning. This is your chance. Tear out that coupon.

Chance to Aid Aged, Too.

Maybe at this time of the year your sympathies turn to the destitute old couples, without children and alone, subsisting in nooks of the big city on scant allowances from overtaxed charities. You can make Christmas a holiday for some such couple if you'll mail that coupon today.

All the families recommended to Good Fellows for baskets next Saturday have been investigated by the United Charities, the Central Charity bureau, the Cook County Bureau of Public Welfare, the Juvenile court or other affiliates of the Chicago Council of Social Agencies.

All Cases Investigated.

This inquiry assures the Good Fellow that he will be the only Santa Claus at his assigned home. It assures the Good Fellow that his charity is going to a deserving family where it is needed and will be appreciated. THE TRIBUNE pays all the administration costs.

There'll be something missing in your Christmas if you don't deliver a basket on Saturday. However, if it's impossible for you to make a delivery personally, you can still be a Good Fellow by mailing a cash donation, large or small, to be used in buying inexpensive gifts for the poor. Address Good Fellows, TRIBUNE, Chicago. The telephone number is Superior 0100.

A benefit charity ball, the proceeds to go to the fund for Good Fellow baskets, will be given at 9 o'clock tonight at the Croyden hotel. James A. Hart, manager, said radio and stage performers will be present. Dave Moore and his orchestra will provide the music. Robert Hollinshead will be master of ceremonies.

Spanish House Passes Part of $38,840,000 War Budget

MADRID, Dec. 19.—(AP)—Congress tonight approved the first six chapters of the 423,000,000 peseta [currently about $33,840,000] war budget after Deputy José Balontin, opposing the measure, called Premier Azana a "Fascist who is attempting to create an army against popular wishes." Deputy Eugenio Arauz urged complete abolishment of the army.

Good Fellows

Kindly Fill This Out

Name of Good Fellow.....

Your Address.....

Number of Families.....

Section of City.....

North, South or West Side

DRAKE RESIGNS AS RECEIVER FOR THE BLACKSTONE

Foreclosure Motion Is Continued.

Tracy C. Drake resigned yesterday as co-receiver for the Blackstone hotel which he and his brother, John B. Drake, erected in 1910 and which they owned and operated until last summer when the hotel went into a receivership in the court of Federal Judge James H. Wilkerson. The resignation was accepted without comment by Judge Wilkerson, leaving Paul G. Evans as receiver for the property.

TRACY C. DRAKE. (Lewis Smith Photo.)

Earlier in the day Mr. Drake and Mr. Evans appeared before Judge Wilkerson and informed him that the hotel had lost $66,000 since their appointment as receivers on July 7. Their appearance was in the foreclosure proceedings brought by the Metropolitan Life Insurance company which has a mortgage on the hotel property that went into default on Aug. 1 in the amount of $1,616,000 plus interest. Drake and Evans were not represented by an attorney.

Judge Continues Hearing.

"It appears that my receivers are in bankruptcy and unable to hire a lawyer," Judge Wilkerson said with a smile. "It's been many years since I have practiced law but I will act as their lawyer. I may have to study up a bit first."

Judge Wilkerson then continued until Thursday the motion of the insurance company that the property be sold. The fact that the hotel is not earning operating expenses and that its employes have been unpaid for some time brought the move for some kind of action, it was said. Lawyers said the various creditors were unable to agree among themselves regarding the money necessary to keep the hotel open, and also disagreed over the disposition of current revenue.

The Blackstone has long been known as one of the city's leading hotels at which many of the distinguished visitors to Chicago stopped. It contains nearly 500 rooms.

Insurance Loan $1,700,000.

The Drakes had acquired a lease on the ground for 144 years. In 1927 they purchased the land for $990,000 and borrowed $1,700,000 from the insurance company on terms that called for two annual payments of $17,000 each on the principal and interest of 5½ per cent until 1937 and 5 per cent thereafter.

The Drake brothers put up the Drake hotel on the north side and the two hotels were under the same management until recently when a syndicate acquired the Drake hotel.

Mayor McKee Has Cold; Ordered to Stay in Bed

New York, Dec. 19.—(AP)—Acting Mayor Joseph V. McKee was instructed to remain in bed for five days or a week today to recover from what his physician described as a "bad broncial condition" due to overwork and a cold. Steps to cut $40,000,000 from the city budget are scheduled to be taken at city hall tomorrow.

OPTOMETRISTS SEEK CHILD DELINQUENCY CAUSES IN EYES

Defective vision may contribute to the delinquency of children, according to a survey to be presented today before the closing session of the three day meeting of the American Academy of Optometry in the Palmer house.

Dr. W. B. Needles and Dr. W. J. Heather of the Northern Illinois College of Optometry, 4043 Drexel boulevard, will present the results of the survey which was conducted in the Chicago Parental home.

"It was found that among the 308 children studied, the percentage of biologically defective was very little higher than the average run of children in any school," said Dr. Needles yesterday. "But we did find the number of cases having serious eye defects to be 20 per cent higher than any similar group. This indicated a strong relation between defective sight and delinquency."

Dr. Needles also warned that defective teeth may cause eye symptoms in many persons.

At yesterday's meeting, Dr. Harry E. Pine, president of the Illinois State Society of Optometrists, declared: "One of the chief causes of automobile accidents is thought to be momentary suspension of vision, or flashes of suspension. This would account for the occasional failure of drivers to see objects in the street."

HOLIDAY TURKEY PRICES LOWEST FOR 31 YEARS

Large Supplies of Fowls Reach Market.

BY PAUL POTTER.

(Picture on back page.)

A veritable avalanche of prime young turkeys descended on Chicago over the week-end from Texas, Oklahoma, and the northwest, and yesterday the poultry markets of the city gave assurance that there would be plenty of turkeys for Christmas dinners retailing from 18 to 31 cents a pound.

The wholesale market prices have dropped 25 per cent since Thanksgiving day and fine quality turkeys will be selling at retail this week for less than half their 1929 prices. The prices are the lowest in 31 years.

Fat birds, matured during the recent cold weather under shelter, were coming into the city in carload lots. The entire record breaking output of Texas farms was in shipment by last Thursday. Northern grown young toms and hens exceed last year's large Christmas supply.

Retailers Delay Orders.

A peculiar position in the New York and Chicago turkey markets was revealed yesterday. Ordinarily the large chains of stores, butchers, and retail trade would have placed their orders yesterday and Sunday for the bulk of the Christmas birds. But, as one of the largest poultry packers in the city explained it, the heavy purchases by retailers are being held off because most of them have hoped for a repetition of a sudden last minute break in the market of 2 cents, such as occurred two days before Thanksgiving.

Large Stocks in Storage.

Another peculiarity in the turkey trade this year is the immense stocks of turkeys which have been purchased for storage, to be consumed later this winter and spring.

"The movement of turkeys into storage during November, taking the country as a whole, was the heaviest on record for any one single month," declared C. L. Pier, a Chicago poultry marketing authority.

forget 1932

CELEBRATE NEW YEAR'S EVE with ART KASSEL and his "KASSELS in the AIR"
A Souvenir to Each Lady
UNUSUAL ENTERTAINMENT and a Festive Bismarck Dinner
$6.00 Per Person
GOOD TABLES NOW AVAILABLE
Phone Central 0123
BISMARCK HOTEL
RANDOLPH AT LA SALLE
CHICAGO

GO HOME for the holidays!
LOW FARES everywhere!
Extremely low fares to all North Shore Line points, including Milwaukee, Racine and Kenosha. For any information telephone
RANdolph 8200
NORTH SHORE LINE
trains are fast · comfortable ON TIME! in any weather

FLY to KANSAS CITY
$25.00 Round Trip $45.00
Fare includes lunches
HEATED CABINS
Multi-motored planes; 2 pilots
3 PLANES DAILY
Lv. 8:15 am 4:00 pm 8:30 pm
to Dallas, 9¾ Hrs., $54.50
400 S. MICH., WAB. 0230
Hotels: Postal and Western Union Offices
UNITED AIR LINES
50,000,000 MILES EXPERIENCE

Subscribe for The Tribune

FOLLOW THE TREND TO AMERICAN SHIPS
To Ireland, England, France and Germany
MANHATTAN
Gala New Year's Eve at Sea
DEC. 28
To England and France
LEVIATHAN
America's largest ship
JAN. 11
Apply to your local agent. He knows travel values, or to Company's office.
ROOSEVELT STEAMSHIP CO., Inc., Gen. Agents
218 N. Michigan Ave., Chicago, Ill. Randolph 6040

Make $1 go as far as $3 when fighting sore throat colds

PEPSODENT ANTISEPTIC is 3 times as powerful as other leading mouth antiseptics. Hence it goes 3 times as far. And whether you buy the 25c, 50c, or $1 size, you still get 3 times as much for your money.

THERE are other good antiseptics on the market that will help you prevent colds . . . but they cost three times as much to use. That's the great advantage Pepsodent Antiseptic has.

Only two kinds

When fighting sore throat colds and Bad Breath (Halitosis), remember there are really only two leading kinds of antiseptics on the market. In one group is the mouth antiseptic that *must* be used *full strength* to be effective. In the other group is Pepsodent Antiseptic—utterly safe when used full strength, yet powerful enough to be diluted with 2 parts of water and yet kills germs in less than 10 seconds.

Makes $1 equal $3

Pepsodent Antiseptic is at least three times as powerful as other leading mouth antiseptics. Hence it goes three times as far—gives you three times as much for your money—and gives you extra protection against stubborn colds and throat irritations. Insist on Pepsodent Antiseptic—and be sure! Be safe—and save money!

IMPURE BREATH (Halitosis)

The amazing results of Pepsodent Antiseptic in fighting sore throat colds prove its effectiveness in checking Bad Breath (Halitosis). Remember, Pepsodent is 3 times more powerful in killing germs than other leading mouth antiseptics. Remember, *even when diluted with water it still kills germs.*

Some of the 50 different uses for this modern antiseptic

Sore Throat Colds	Cuts and Abrasions
Head Colds	After Shaving
Smoker's Throat	Chapped Hands
Bad Breath	Dandruff
Mouth Irritations	Skin Irritations
Irritations of the Gums	Checks Under-Arm Perspiration Odor
After Extractions	"Athlete's Foot"
Tired, Aching Feet	

Pepsodent Antiseptic

TWO FAMOUS RADIO PROGRAMS
Amos 'n' Andy . . . The Goldbergs
Every night except Saturday and Sunday, over N.B.C.

Club—College and the Traditional Regimentals

And there are others that have no claim to fame other than that they are the smartest stripes we've seen. All of them the kind that make for more colorful living. You will like their good looking colors and the effective way colors are combined, and you will begin to understand why men like them and why we say they are a "swell" gift.

$1 —But they're all hand made

CARSON PIRIE SCOTT & Co

Store Hours Until Christmas—9 A. M. to 6 P. M.

COST OF VISITING FAIR IS SET AT $80 A PERSON

Estimate Covers Area in 700 Mile Radius.

Sixty per cent of the population of the United States will be able to spend a week visiting the World's Fair and other points of interest in Chicago next summer at a cost of about $80 each, according to a study just completed by the Chicago Association of Commerce.

The estimate covers the total expense of a visitor from any community within 700 miles of Chicago. It includes railroad and sleeping car fares, hotel room, meals, local transportation in Chicago and admissions to the Fair and other entertainments in Chicago.

Area Covered by Estimates.

"Our $80 estimate covers all prospective Fair visitors from the area bounded by a line drawn through Syracuse, Baltimore, and Norfolk, Va., on the east; Columbia, S. C., Montgomery, Ala., Jackson, Miss., and Little Rock, Ark., on the south; Oklahoma City, Wichita, Kas., and Bismarck, N. D., on the west, and Winnipeg, Man., and Ottawa, Ont., on the north," said John L. Coyne, vice president of the Association of Commerce, in charge of conventions.

"Naturally, those living nearer to Chicago will be able to enjoy the same program at much lower costs. Low rates promised by various passenger associations, combined with reasonable rates of Chicago hotels and the relatively low admission charge of the Fair itself will make a week's visit a real depression bargain."

The cost of a week in Chicago was estimated as follows in the study of the Association of Commerce.

Railroad fare—round trip, 30 day limit, 700 miles each way	$36.95
Lower berth—tourist—both ways	7.50
Hotel in Chicago—5 days at $4	20.00
Meals—Seven days	14.00
Admission to Fair—3 days	1.50
Admission to Fair side shows	1.50
Sight seeing trip in Chicago	1.50
Theater in Chicago	1.75
Baseball game	1.00
Day's trip on Lake Michigan	1.00
Admission to Art institute, Adler planetarium, Field museum, Shedd aquarium, Historical society, etc.	1.00
Local transportation in Chicago	2.00
Estimated total expense for week	$83.70

How Cost May Be Pared.

"While the estimate shows slightly more than $80," Mr. Coyne said, "we have made allowances for a visitor who would take in everything we have listed. Most of our fair visitors undoubtedly will forego one or more of the listed entertainment features and in all likelihood will visit institutions like the Art institute on the several free days available each week."

Mr. Coyne pointed out that lower hotel rates than listed might be obtained in the outlying hotels, and that the visitor might avail himself of public bathing beaches, public golf courses and other public recreational facilities. He said that in several cities in a 700 mile radius of Chicago local banks have started special savings clubs for those planning to attend the fair.

FOUR POLICEMEN TRAP 2 ROBBERS IN LOOP HOLDUP

Four policemen interrupted a robbery in the room of Rudolph Singer in the Saratoga hotel, 27 South Dearborn street, yesterday afternoon and captured the alleged bandits. They identified themselves as Harry Danford, 32 years old, 2121 Indiana avenue, and Joseph Daniels, 28, of 4033 Drexel boulevard.

Traffic Policeman Edward Gall was on duty at Madison and Dearborn streets when a man told him that a robbery was in progress in room No. 436 of the hotel. Gall summoned Policeman Michael Dugan, of traffic duty at Monroe street, and Policemen John J. McCarthy and Daniel Donigan of the Central station and they went to the room.

The two bandits came out with their hands in the air at the command of Dugan. One revolver was found beneath a pillow in the room and a second was thrown out the window and found later. Singer signed complaints against the prisoners charging them with robbery.

Get Engine Ready for Chicago Fair

Five Seattle, Wash., girls polishing giant electric locomotive which will be part of travel and transport exhibition at Century of Progress next year. [Associated Press Photo.]

RUSH PLANS FOR STREET CAR LINE TO FAIR GROUNDS

Overhead Structure to Cost $224,600.

BY HAL FOUST.

Street car service to the World's Fair grounds seemed assured yesterday under a plan submitted by Edward J. Noonan, engineer for the city council railway terminals committee. It would carry the Roosevelt road car tracks on a viaduct over Wabash and Michigan avenues, and over the Illinois Central yards, with a terminal loop just west of the Court of Honor drive between Field museum and Soldiers' field.

Mr. Noonan said that the plan has been informally approved by engineers for the railroad, the street car company, the city and the south park board. Oscar Nelson, chairman of the council committee, appointed a subcommittee to get the formal approval of these bodies and to report back in ten days.

May Start Work Next Month.

"In all likelihood," said Mr. Noonan, "work can be started in January or February, and the improvement can be completed in time to carry from 15,000 to 18,000 passengers a day to the World's Fair."

The cost, exclusive of the street car company's expenditures on tracks and accessories, is estimated at $224,600. Part of this, approximately $125,000, is for a permanent structure that could come out o. the available traction fund, according to aldermen. The railroad and the south parks would share the remainder of the cost.

The viaduct would accommodate street car tracks only, but the design is such that pavement for automobiles could be added later. Pending this ultimate development, motor cars and pedestrians would continue to use the surface pavement.

Subway Plan Too Costly.

East of Michigan avenue the viaduct would be a temporary structure, located just to the north of the extension of Roosevelt road. It could be used by street cars while the permanent extension of Roosevelt road, for automobiles as well as tracks, is being constructed with the projected new railroad terminal.

SWEDEN IS URGED TO ENTER EXHIBIT AT CHICAGO'S FAIR

[Chicago Tribune Press Service.]

STOCKHOLM, Sweden, Dec. 19.—Efforts to persuade the Swedish government to reverse its decision not to take part in the Chicago Century of Progress exposition next year were begun today with the arrival of Tage Palm, secretary of the Swedish-American exhibition committee.

Palm said that Sweden's participation is keenly desired by Chicago's Swedish colony, which unanimously indorsed the exhibition committee's appeal. The plea will be delivered by the Swedish consul in Chicago to his government. Neglect of these facts and persistence in the present policy, Palm warned, would be misplaced thriftiness.

Offer Germans Tourist Trips.

[Chicago Tribune Press Service.]

BERLIN, Dec. 19.—The American Chamber of Commerce in Berlin, which met today to devise means of inducing Germany to participate in Chicago's Century of Progress exposition next year, voted to start a campaign of organizing German tourist trips to Chicago.

PACKERS OPPOSE TAX ON HOGS AS AN AID TO FARMER

Say They Can't Absorb 300 Million Dollars.

[Chicago Tribune Press Service.]

Washington, D. C., Dec. 19.—[Special.]—Witnesses for the packing industry appeared before the house agricultural committee today to voice vigorous opposition to the farm organizations' farm relief bill, with its proposal for a tax on the processing of wheat, cotton, tobacco and hogs.

Under the bill the receipts from such a tax would be distributed by commodities to farmers who had cut production.

Frank A. Hunter, head of the Hunter Packing company of East St. Louis, Ill., declared such a tax would cost the packers 300 million dollars.

Could Not Absorb Tax.

George E. Putnam, economist of Swift & Co. of Chicago, asserted that the packing industry could not absorb such a tax, that the consumers would not, and it, therefore, would have to be passed back to the farmer, with the result that instead of helping agriculture the "relief plan" would work great damage.

As proposed by the farm groups the tax on hogs would begin at ½ cent a hundred, live weight, being increased gradually to 2 cents, or until hogs had been restored to the price parity they enjoyed before the war.

Mr. Hunter testified that though his company had made a small profit during the last year, it was, so far as hogs were concerned, now running at a loss. Hogs, he said, were costing his company about $3.15; the resultant pork products were bringing in a net of about $2.90.

Chairman Marvin Jones [Dem., Tex.], declaring that in the face of an emergency "people like you are just sitting around protesting against things," asked Mr. Hunter whether he would favor a general sales tax, a portion of which would be turned over for the benefit of the farmer.

"That might not be a bad idea," Mr. Hunter declared.

"You can't just sit around," asserted Mr. Jones, "merely saying that the patient is getting the wrong medicine and therefore is to be allowed to die."

Calls It Blow at Packers.

"With the dose you're talking about giving us in the bill," retorted Mr. Hunter, "we packers will die."

Mr. Putnam testified that in 1931 Swift & Co., instead of its normal profit of more than 12 millions, had made a profit of $676,000, and in 1932 had run at a loss of $5,000,337.

"If we can make ¼ cent a pound the company has had an extremely properous year," he said, attempting to show how impossible it was that the packing industry should absorb even the proposed initial ½ cent tax.

Pork, he explained, was perishable, and had, therefore, to be sold not at an arbitrary price fixed by the packers but at a price which would keep stocks in quick motion. The purchasing power of the American people, he said, had fallen from 85 to 40 billions in the last three years. Therefore, he argued, it was hopeless to try to pass a tax on to the consumer.

BUSINESS GROUP CHIEF FOR 400 MILLION CUT IN VETERANS' EXPENSES

[Chicago Tribune Press Service.]

Washington, D. C., Dec. 19.—[Special.]—Government expenditures for veterans' benefits now amounting to more than a billion dollars a year, may be cut by an annual 400 millions "without reducing by a single dollar the payments to those who incurred disabilities in war service or to the dependents of those who gave their lives in such service."

That was the testimony today of Henry I. Harriman, president of the Chamber of Commerce of the United States. He appeared before the joint congressional committee on veterans' legislation. He presented his organization's demand that the federal economy program include curtailment of the sums appropriated for the benefit of world war ex-service men.

"We ask no reduction in the expenditures for veterans whose service brought them disabilities," Mr. Harriman declared. "It cannot be in the public interest that federal expenditures be made for disabilities resulting from the normal hazards of civilian life for persons having in every sense a civilian status."

The special committee's report estimated that an annual saving of $402,912,000 could be achieved as follows: [1.] Denying compensation for all disabilities not clearly proved to be service connected. [2.] Repealing legislation granting hospitalization for disabilities not attributable to service. [3.] Limiting government life insurance "to the purposes for which it was undertaken." [4.] Placing compensation paid dependents on a basis of necessity and service connected disability or death. [5.] Returning disabled emergency officers to a disability compensation status. [6.] Placing veterans' relief legislation on a scientific basis with consequent reduction in administrative costs.

California Financier Kills Self While on Trial

Los Angeles, Cal., Dec. 19.—(AP)—Eugene F. Cousigny, Beverly Hills financier on trial for grand theft, shot himself while in a washroom of the Hall of Justice today as his wife and three grown daughters waited for him in the corridor. He died.

INSURANCE AND AUTO DEALERS PLAN THEFT CURB

Seek to Destroy Market for Stolen Parts.

AUTO THEFTS.

Automobiles stolen, 58; recovered, 51; stripped, 15 [from police records for the twenty-four hour period ending at midnight Sunday].

Automobile case defendants: William Brooks, fined $50 and costs for prowling around a car, and Stewart Brist, held to the grand jury for the larceny of an automobile, both before Judge Harold P. O'Connell. John Franklin, Clarence Clinkscales, Philip Skiba, and Walter Bukowski, charged with the larceny of an auto, and John Dwerett, charged with changing motor numbers, all held to the grand jury by Judge John Gutknecht.

Action to drive organized gangs of automobile thieves out of Chicago by cutting off the sales outlets for their loot was taken yesterday by insurance companies and automobile dealers in adopting a plan which, both groups believe, will reduce by thousands the present automobile theft rate here of approximately 2,700 cars per month.

Having agreed that drastic measures must be taken if automobile insurance rates for Chicago are to be reduced and policy restrictions lifted, the underwriters and automobile men decided that only by destroying the market for parts stripped from stolen cars will it be possible to achieve their purpose.

Plan Exchange of Pledges.

The plan to accomplish this consists of an exchange between the underwriters and dealers of honor bound pledges.

In settling losses the underwriters will insist that bills for replacing stolen parts be accompanied by invoices from the manufacturers, proving the replacements to be new. The automobile men agreed to furnish these invoices and will receive, in return, a preferred standing with the insurance companies in the placing of repair and replacement business.

J. W. Burden, chairman of a joint committee of the underwriters, said both groups had further agreed on a combined effort to drive out of business the so-called "alley shops," known to be buying stolen parts from the car strippers. It is estimated that the latter receive about $35 for the parts stripped from an automobile worth $700.

Junk Stripped Machines.

The agreement includes a strict rule governing the sale of salvage. Stripped cars recovered by the police and turned over to the insurance companies which paid the losses will not be sold except as junk metal, and the salvage will be so mutilated as to prevent any possibility of its being rebuilt into a salable car.

What Chicago car owners are paying as tribute to the most highly organized automobile stealing and stripping racket in the country is revealed in insurance statistics. The public pays in the form of high rates and policy restrictions. Underwriters' figures show the cash loss for each car stolen in Chicago, whether or not recovered, an average based on the total loss figure and the total number of cars stolen per year, is $150. The total annual cash loss is approximately $4,860,000.

HOSPITAL TO GET STEAMFITTER'S $40,000 ESTATE

The major portion of the $40,000 estate of Jefferson D. Wright, 71 years old, a steam fitter, was given to the Augustana hospital yesterday in a ruling by Oscar B. Caplan, assistant to the probate judge. Three of Wright's friends, who contested a will produced by the hospital attorneys, asserted that his estate was given to them in an oral will made only a few days before his death last Sept. 4 in the hospital. Caplan's ruling invalidated the oral will.

The will which was upheld bequeathed $500 each to three physicians in the hospital, John Christenson, Melville H. Swanson and John Booher, and awarded $500 to each of two nurses, Mabel Josephson, and L. Nicholson. A friend, Thomas Benson, 1142 East 54th street, was given $200, and the remainder of the estate was given to the hospital.

The contestants were Charles A. Carlson and J. F. Knudson, both of 1216 North La Salle street where Wright had lived, and William O. Gunther, 3707 Bernard street. The friends asserted that they had placed the oral will in writing within 10 days of Wright's death and asserted that the second will was drawn while he was under the influence of hospital attendants. The men announced they would contest the ruling.

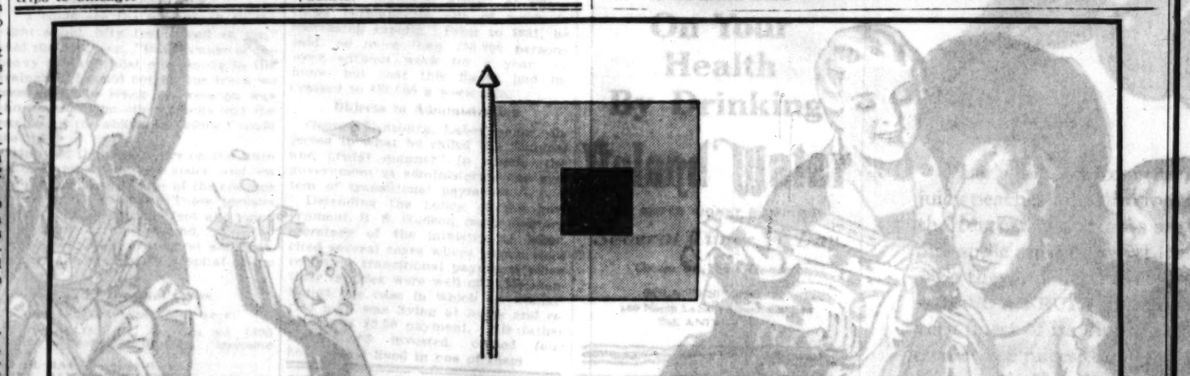
How to Guard against the
FLU
Every Tribune reader is urged to heed these precautions
The flu epidemic has reached this community. The health authorities are doing their part, but every individual must be on guard.
Keep your medicine chest supplied with the sensible aids to health; any sickness weakens the system and lowers your resistance to germs.
Every household should have at least one hot water bag, in good condition, or an electric pad; and a fever thermometer. Sleep in airy rooms, with ample covering. Avoid an overheated house during the day; dress warmly when you go out. Beware of overcrowded cars, poorly ventilated public meeting places, stuffy telephone booths. Flu is contagious! Breathe through the nose. Keep the system alkaline, the bowels in good order; Phillips' Milk of Magnesia will help you do both. If you have any symptom of a cold, take Bayer Aspirin according to directions. Don't lose even five minutes! Genuine Bayer Aspirin can't harm you, but a common cold is dangerous at a time like this.
Eat plain foods, get enough rest, and don't over-do. Take these extra precautions to keep in sound physical condition, so your system will have normal resistance against germs.
At any sign of actual flu, call a doctor at once. Do not try to treat yourself for influenza!

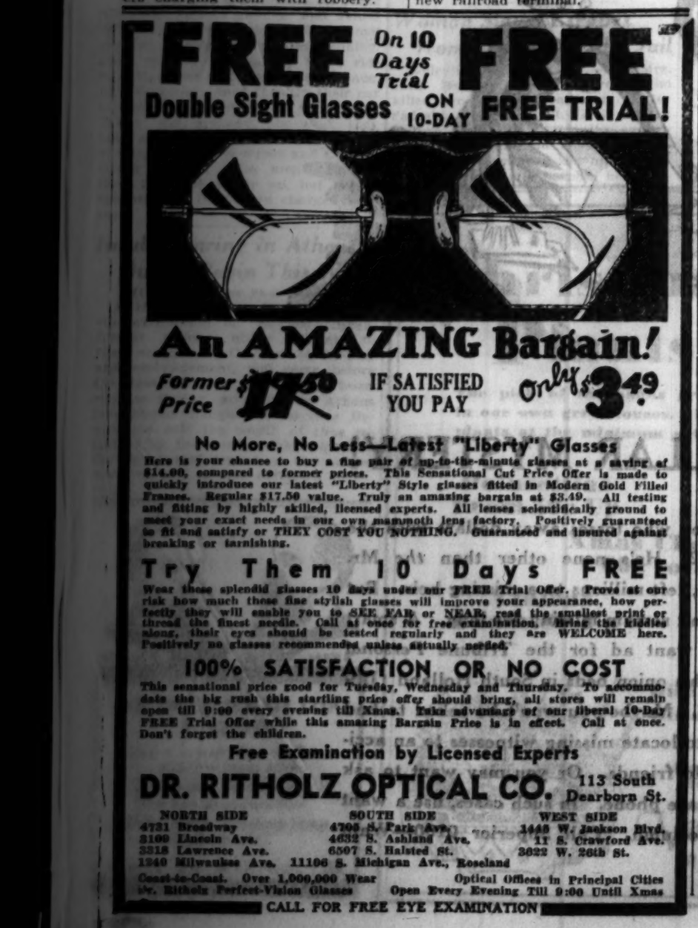
FREE On 10 Days Trial FREE
Double Sight Glasses ON 10-DAY FREE TRIAL!
An AMAZING Bargain!
Former Price $17.50
IF SATISFIED YOU PAY
Only $3.49
No More, No Less—Latest "Liberty" Glasses
Here is your chance to buy a fine pair of up-to-the-minute glasses at a saving of $14.00, compared to former prices. This Sensational Cut Price Offer is made to quickly introduce our latest "Liberty" Style glasses fitted in Modern Gold Filled Frames. Regular $17.50 value. Truly an amazing bargain at $3.49. All testing and fitting by highly skilled, licensed experts. All lenses scientifically ground to meet your exact needs in our own mammoth lens factory. Positively guaranteed to fit and satisfy or THEY COST YOU NOTHING. Guaranteed and insured against breaking or tarnishing.
Try Them 10 Days FREE
Wear these splendid glasses 10 days under our FREE Trial Offer. Prove at our risk how much these fine stylish glasses will improve your appearance, how perfectly they will enable you to SEE FAR or NEAR, read the smallest print or thread the finest needle. Call at once for free examination. Bring the kiddies along, their eyes should be tested regularly and they are WELCOME here. Positively no glasses recommended unless actually needed.
100% SATISFACTION OR NO COST
This sensational price good for Tuesday, Wednesday and Thursday. To accommodate the big rush this startling price offer should bring, all stores will remain open till 9:00 every evening till Xmas. Take advantage of our liberal 10-Day FREE Trial Offer while this amazing Bargain Price is in effect. Call at once. Don't forget the children.
Free Examination by Licensed Experts
DR. RITHOLZ OPTICAL CO. 113 South Dearborn St.
NORTH SIDE
4721 Broadway
3109 Lincoln Ave.
3318 Lawrence Ave.
1240 Milwaukee Ave.
SOUTH SIDE
4705 S. Park Ave.
4632 S. Ashland Ave.
6507 S. Halsted St.
11106 S. Michigan Ave., Roseland
WEST SIDE
1442 W. Jackson Blvd.
11 S. Crawford Ave.
3022 W. 26th St.
Coast-to-Coast. Over 1,000,000 Wear Dr. Ritholz Perfect-Vision Glasses
Optical Offices in Principal Cities
Open Every Evening Till 9:00 Until Xmas
CALL FOR FREE EYE EXAMINATION

RUSNAK BROTHERS INC
Three Chairs for Christmas
Made in our own shop—hair filled. Custom built—with our exclusive Never-Sag Web Seat construction—Guaranteed for 20 years.
"Comfy" Lounge Chair
The price is deceiving. This custom built, hair filled chair is of large proportions, worthy of a place in any living room. Covered in Rep, many suitable colors. Never-Sag construction.
$14.95
Down Back Wing Chair
Solid mahogany carved frame. Attached down filled pillow back. Never-Sag construction, hair filled. Many covers.
Galleried Table, $9.75
$29.50
Luxurious Club Chair
Solid mahogany carved frame. Large, deep seated, in many covers. Hair filled, Never-Sag construction.
Metal Smoker, $1.00
$29.50
Orders Received by Friday Noon Will Be Delivered Before Christmas
Open Evenings Till Christmas—Convenient Terms
RUSNAK BROTHERS, INC.
839 W. 79th St.
1393 Milwaukee Ave.
2424 Devon Ave.
501 N. Cicero Ave.
Original Rusnak Brothers, located only at above addresses

WISCONSIN ACTS TO END MILK WAR, SAVE FARMERS

Price Slashes Can't Pass to Producers, Warning.

[Chicago Tribune Press Service.]

Milwaukee, Wis., Dec. 19.—[Special.]—The department of agriculture and markets tonight issued a statement warning Milwaukee milk distributors that unless they voluntarily abolish price cutting, the department will fix a minimum at which the product may be sold.

The statement was read at a meeting of milk producers and distributors of the Milwaukee district in the Nightingale dance hall at the intersection of highways 55 and 74, near Menomonee Falls. Three thousand farmers attended.

It was written following an opinion today by Fred M. Wylie, deputy attorney general, that it is within the power of the agriculture and markets department to pronounce the Milwaukee price competition a violation of the unfair trade practices act.

He pointed out that dealers cannot pass losses on to dairy plant employes and producers when the losses were incurred through a price war.

Statement Given Out.

The statement read tonight follows:

"The department is prepared to and will, if necessary, issue an order declaring it to be an unfair trade practice, under the present ruinous conditions existing in agriculture, where the present price being received by the farmer for milk is below his cost of production and his reserves long since exhausted, to further reduce the price paid the farmer by the distributor to meet profit losses of the distributor caused by a price war between distributors.

"The threatened reduction in retail prices in Milwaukee is not in response to any consumer need or demand, but is being caused solely by ill advised price cuttings by a small minority of the distributors. It is an unfair trade practice to act, and under present conditions, charge to the producer the cost of this war between distributors being waged solely for their own ends.

At Distributors' Risk.

"If the distributors must engage in this price war they must do so at their own expense, and not at the expense of a part of the industry ...nt long since has been selling below its cost of production.

"And the commission is prepared to give, if it shall be necessary, the same protection to labor against having the costs of a price war between employers unloaded into its lap.

"And since continuance of the price war is likely to result in the elimination of distributors and tend to create a monopoly in milk distribution in Milwaukee, the department is prepared to, and will, if necessary, issue an order declaring the price war cutting of prices to such a level as is likely to so result, and this order will establish the minimum price for which milk may, in the emergency, be sold.

Plans New Laws.

"The department proposes further to have presented to the legislature a bill authorizing such control of milk, the marketing of and of milk prices as shall be necessary in this emergency to prevent a continuance of the loading of decrease in price upon the farmer, who already is operating below cost.

"This bill also will provide for like control with reference to the labor of wages in milk distribution, and with reference to price wars that threaten to create a monopoly."

ROB 8 DRIVERS AS DELIVERIES AT NIGHT START

Eight drivers for loop department stores were held up last night, as night delivery of Christmas parcels was started. Seven of the robberies were on the south side and one on the west side. The victims and the amounts lost were:

Ralph Seff, 7449 Parnell avenue, $15; George Henry, 7744 Lowe avenue, $20; Stanley Rudin, 4245 Ohio street, $5; Carl Gertz, 8219 South Honore street, $30; John Zilliski, 5627 Justine street, $15; Hyatt Hock, 325 West 53d street, $30; Paul Bohnke, 843 East 104th street, $3, and Joseph Sulka, 5156 South Paulina street, $15.

Henry, Gertz, and Sulka were held up by the same three men, descriptions given to police indicated.

Illinois Hotelkeepers Demand Outright Repeal

Nothing less than outright repeal of the 18th amendment will be acceptable to Illinois hotelkeepers, according to members of the board of the Illinois Hotel Men's association, who met yesterday in the Great Northern hotel. Passage of a beer bill and the possible legalizing of wine would be of some benefit to hotel restaurant business, according to Louis M. Harvey, president of the association, but until prohibition is repealed, the hotel business will remain handicapped.

(ADVERTISEMENT.)

"MOIST THROAT" FOUND SECRET OF COUGH RELIEF

Your throat and bronchial tubes are lined with millions of pores like tiny bottles continually supplying moisture to the delicate tissues . . . *until you "catch cold."*

Then these "bottles" get plugged up, phlegm accumulates, affording dangerous germs a breeding place. Your throat feels hot and dry. Tickling, irritation and coughing set in.

Your cough will be cured only when the flow of the natural fluid is increased, loosening the phlegm so that it can be expelled. Many cough "remedies" contain numbing drugs which merely deaden the nerves . . . but don't get at the root of the trouble.

PERTUSSIN, a scientific remedy, which doctors have prescribed for many years, is the extract of a famous herb which opens the tiny glands, stimulates the flow of the throat's *natural* moisture and brings quick relief. It helps nature heal that cough from the inside out.

When you feel that warning dryness take a few spoons of PERTUSSIN. It's absolutely safe. Sold at all drugstores, 60¢.

ARREST MARY NOLAN ON BAD CHECK CHARGE AT GOTHAM THEATER

New York, Dec. 19.—[Special.]—The unfortunate young actress who had so much trouble in her teens that she changed her name from Imogene Wilson to Mary Nolan, and then made a comeback in the movies, was apparently badly involved again today. The New York police took her into custody at the request of the authorities of Minneapolis, where she is accused of "larceny by the aid of a bank check."

She is alleged to have given the Madison hotel in the Minnesota city a worthless check for $304. Her explanation is said to be that she found herself stranded in Minneapolis, and got funds from the hotel. She offered a note and then at the suggestion of hotel officials signed a check, which she promised to make good, although she said that just then she had no funds.

Miss Nolan was arrested at the Orpheum theater where she was doing a vaudeville act.

TRUCK STRIKES MOVING TRAIN; DRIVER KILLED

Henry Schaak, 22 years old, of Aurora, was killed yesterday at Davis Junction, near his home, when the truck he was driving crashed into the side of a moving freight train. Fifteen hogs in the truck also were killed.

There were three automobile deaths in Chicago yesterday and last night, increasing the Cook county toll for the year to 1,063. The victims:

Andrew Lananey, 60 years old, of 2332 North Mulligan avenue. Killed last night in front of 6322 Grand avenue by an automobile driven by Carl Christensen, 25 years old, of River Grove.

Kaspar Humann, 83 years old, 2459 Wilson avenue. Died in Ravenswood hospital. He was struck by an automobile Dec. 16, at Sunnyside and Western avenues.

Thomas Fitzgerald, 2500 New England avenue. Killed by an automobile at Lincoln street and Washington boulevard.

Andrew Lananey, 64 years old, of 2232 North Mulligan avenue, a tinsmith. Fatally injured by an automobile in front of 6320 Grand avenue. The driver was Carl Christensen, 25 years old, of River Grove.

James C. Rinehart, 32 years old, 822 Green Bay road, Highland Park, was charged with reckless driving yesterday after he was captured by Evanston police following a wild 15 mile drive through Evanston, Winnetka, and Glencoe. Police said that he struck a pedestrian during the chase but the identity of the injured person was not learned.

Gives Comely Girl a Lift and She "Lifts" His Roll

A comely young woman beckoned last night to James Klima, a printer living at 2827 North Linder avenue, as he halted his car at Sheridan road and Irving Park boulevard. He opened the door and she sat beside him. Then she drew a gun and forced Klima to drive to Rokeby and Grace streets, where she took $25 and ejected him from his automobile. The car was found a few blocks away soon afterward. The girl was about 21 years old.

GERMAN TORPEDO TRAIN SETS NEW SPEED RECORD

(Picture on back page.)

[Chicago Tribune Press Service.]

BERLIN, Dec. 19.—Speeding at an average of 78.8 miles an hour, a new streamlined combination Diesel motor and electric train traveled 181 miles from Berlin to Hamburg today in 141 minutes. This is said to be a record for motor trains. The train at times was clocked at 97 miles an hour. The return trip was made in 150 minutes. When the train is put into regular service next year the scheduled running time will be 129 minutes, which is 50 minutes faster than the present swiftest express.

The train, which is one long coach, accommodates 102 passengers. It has a refreshment car in the middle. It is driven by two Maybach Diesel motors, each of 410 horsepower. One motor is in front, the other at the back, each with an exhaust projecting through the roof.

The utmost efficiency is embodied in the train. Not even door knobs project from the body, so that wind resistance is minimized. The front is rounded off like a torpedo.

WOMAN ROBBED IN HOME.

Mrs. Minnie Budja was tied up in her home at 2400 Wentworth avenue by two men yesterday and robbed of $100 and a wrist watch.

WOMEN WORKERS RAISE $40,000 FOR WELFARE FUND

The efforts of a thousand women workers have brought the Emergency Welfare fund approximately $40,000. This was revealed yesterday by Robert A. Gardner, chairman of the welfare fund campaign, which has as its goal the raising of a $7,500,000 fund to care for the needy served by the city's private charities.

The women's division throughout last week solicited contributions from small loop concerns, outlying business houses and women's organizations. The largest donation from a woman's group came from the Woman's City club, which subscribed $1,110.

The employes of the Chicago, Burlington & Quincy railroad sent $3,774.10 and the staff of the Chicago and Eastern Illinois railway subscribed $2,500. The campaign headquarters reported. The Texas company gave $1,250 and the Shell Petroleum company $1,000. This brings the grand total to $3,798,446. It is expected that the $4,000,000 mark will be reached by Christmas.

TO ABOLISH OFFICE.

Milwaukee, Wis., Dec. 19.—[Special.]—The county civil service commission voted this afternoon to abolish the office of executive clerk reporter in the district attorney's office, held by Charles Engel, 2130 North 16th street, since 1921 at a salary of $225 a month.

NO SLEEP ?

■ Do you sometimes lie awake at night, wondering what on earth is the matter with you?

Maybe you've really something to worry about . . . or maybe the trouble is only your coffee.

Caffeine, the tasteless drug in ordinary coffee, over-stimulates the nerve-centers, forces the heart, keeps caffeine-sensitive people awake.

Deny yourself coffee? Not at all. Drink coffee at any time, and sleep. Try this 2-weeks' test.

Switch to Kellogg's Kaffee-Hag Coffee, (caffeine-free) blend of finest Brazilian and Colombian coffees, with 97% of tasteless caffeine removed. Prove its goodness in peaceful sleep by night, and calmer nerves by day.

Ground or In the Bean . . . Roasted by Kellogg in Battle Creek. Vacuum packed. Satisfaction guaranteed.

Sign, Tear Off and Mail This Coupon Now!

Try Kellogg's Kaffee-Hag Coffee. Buy from your grocer. Or, send 15 cents in stamps for a can of Kaffee-Hag. Use this coupon.

KELLOGG CO., Battle Creek, Mich.
Please send me a can of Kellogg's Kaffee-Hag Coffee (97% caffeine-free). I enclose 15 cents in stamps. 8812 29

Mr.
Mrs.
Miss
Street
City
State

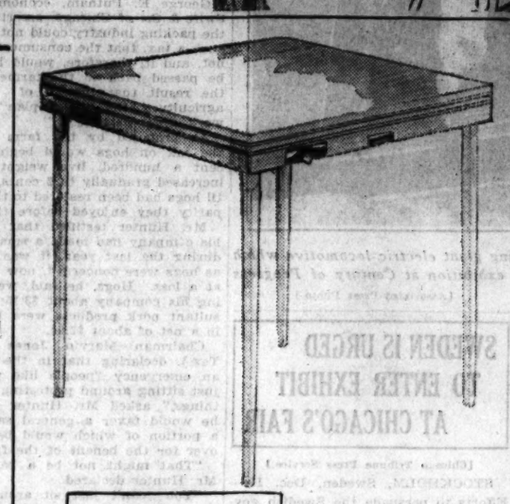

PAY MONTHLY ON YOUR LIGHT BILL

Second Payment February

OPEN EVENINGS UNTIL CHRISTMAS

Mr. Hammond B. Table says:

"Let me do it!"

THE HAMMOND BRIDGE TABLE never misdeals nor exposes a card. It avoids all arguments about whose cut or deal it is. While you play one hand, this educated table deals the next. It saves your temper for more profitable endeavors, such as finessing knaves and glaring at wives.

This wizard of the bridge world gives daily demonstrations of its abilities at Commonwealth Edison Electric Shops, and it is worth a visit there just to see how good looking it is. It is made by the makers of Hammond Electric Clocks. You can fold it up like any other bridge table when not in use.

COMMONWEALTH EDISON
ELECTRIC SHOPS

DOWNTOWN—72 W. Adams St.—132 S. Dearborn St.
All Phones RANdolph 1200—Locals 1213, 1217

To all purchases made on the deferred payment plan, a carrying charge is added.

FEDERAL COUPONS GIVEN

"A Merry, Merry Christmas!"

The best way to say "Merry Christmas," if you can't be home with the folks, is to telephone your greeting! Call mother, dad—the whole family to the telephone and let them know you're with them in spirit even though you can't be there. Whether you are around the corner, across the Nation—even though oceans separate you—remember your folks and friends on Christmas or New Year's Day with a cheery greeting by telephone—you'll find it most enjoyable and satisfying! The cost is small, wherever you call.

MILLION DOLLAR MYSTERY!

Who is this prodigal person who tosses away dollars with the generosity of a Congressman? He's none other than *the* Mr. X. Y. Zee, whose uncle, Zuider, left millions to a missing heir. But the heir, old X. Y. himself, didn't remain missing for long. A smart Amsterdam lawyer cabled a want ad for the Tribune *Personal* column! And X. Y. soon left his onion beds in South Holland (Illinois) for a bed in the Waldorf. Maybe you won't be asked to find a lost heir, but you may want to locate missing witnesses to an accident, a long-lost relative, or old friends. Or you may want to ask her, or him, to forgive, and please phone. In such cases, use a want ad in the Tribune *Personal* column. Call Superior 0100—Want Ad-Viser!

MOVE GROWS FOR GENERAL UNION OF 6 BALKAN STATES

Bulgaria Holds Back on Minority Issue.

BY DAVID DARRAH.
[Chicago Tribune Press Service.]

ATHENS, Greece, Dec. 19.—Under the guidance of A. Papanastassiou, leader of the Agrarian and Workers party in Greece, a movement for a general union of all the six Balkan states is being formulated here. It gained impetus at the third Balkan conference recently concluded in Bucharest, according to Papanastassiou, who headed the Greek delegation.

Papanastassiou believes a Balkan entente is realizable immediately. In fact, he refused to take a portfolio in the present government because its policy with regard to the Balkan union was not sufficiently emphatic.

Bulgaria Holds Back.

At the Bucharest conference a preliminary project for a Pan-Balkan pact was presented and was accepted by all the Balkan states excepting Bulgaria. The Bulgarian wanted a settlement of the question of protection for minorities before effecting any general political union.

The proposed Pan-Balkan pact envisages arbitration of any conflicts that may arise and the liquidation of differences which arose out of a long period of wars and frontier disputes.

"The Bucharest conference marked a great step forward in the realization of the Union of Balkan Peoples," Papanastassion said. "The absence of the Bulgarian delegation was regrettable. The Balkan union not only is useful, but it is necessary. The league of nations is the superior world organization, but to enable the league to fulfill its mission, it is indispensable that neighboring states should work together. It is all the more necessary for the Balkan states to unite, since they have ties of blood, institutions and culture."

Seek End of Squabbles.

The states involved are Greece, Albania, Jugoslavia, Turkey, Rumania and Bulgaria. In all of them are idealists who want to put an end to political altercations. For many decades it has been a sort of axiom of European politics that the Balkans are the trouble and storm center of Europe, but the impression is now gaining ground that the Balkans would not quarrel so much among themselves if the bigger states would stop meddling in their affairs and let them alone.

Apart from these annual Balkan conferences each fall, there are other signs of a growing spirit of coöperation. Among these is to be noted the inter Balkan games, which have just been concluded in Athens. These athletic contests are helping the various Balkan states to learn more about each other.

Serbs and Greeks Friendly.

A friendly spirit exists between the Jugoslavs and Greeks at the present time. A manifestation of this was given recently when the Jugoslavs raised donations to aid the Greek earthquake victims. The relations between Greec and Turkey are also marked by growing friendliness. It is expected that commercial exchanges between the two countries will extend this even further. The Athens newspaper Hestia in a recent article said: "We need a commercial attaché in Constantinople much more than a military or naval attaché."

The principal obstacle to pan-Balkanism seems to be the question of minorities.

There are those, of course, who think that the Balkan organization must not begin with a political pact or entente. This group thinks that before such a pact can be practicable, the pan-Balkan movement must first act as its task the promotion of an atmosphere of tolerance and collaboration.

PAIR ACCUSED AS ATTACKERS OF WOMAN SEIZED

Two men accused by kidnaping and attacking Miss June Cunningham, 33 years old, 6519 Woodlawn avenue, were arrested last night by police of the Woodlawn station.

They are Edward Connors, 24 years old, 7938 Vernon avenue, and James Whelan, 24 years old, 8005 Calumet avenue. According to Miss Cunningham, the two men offered her a ride at 65th street and Dorchester avenue, and after she joined them in their car insisted on her drinking with them. When she declined, she said, they both attacked her and thrust her out of the car at 55th street and Cottage Grove avenue. The men admitted they had picked her up, but denied the attack. Both were charged with rape.

Insull Hearing in Athens Due to Begin This Week

[Chicago Tribune Press Service.]

ATHENS, Dec. 19.—The hearing on the extradition of Samuel Insull, former Chicago utility magnate, to face charges in Chicago of larceny and embezzlement, will come before the Greek Court of Appeals on Thursday or Friday, according to Athens newspapers tonight. Prosecutor Reganakos said the length of time required by the court to hand down a decision would depend on the nature and cogency of the defense's objections.

TRADE MARK

AN UNFORTUNATE COP IN SEATTLE

Had a cough that made window panes rattle.
He fought hard to cure it
But had to endure it—
Till a Smith Brothers Drop won the battle!

BLACK OR MENTHOL · 5c

Kills Girl and Self in Auto

MISS IRENE FARRELL.

FRANK AMATO.

Gun in His Hand

A verdict of murder and suicide was returned yesterday at the inquest into the deaths of Miss Irene Farrell, 20 years old, 7708 Lowe avenue, a student nurse at the Little Company of Mary hospital, Evergreen Park, and Frank Amato, 32 years old, 12837 Sacramento avenue, Blue Island, a garbage collector. They were found shot to death early yesterday morning in an automobile parked in a cornfield near 151st street and Kean avenue, Orland Park.

Amato apparently had killed Miss Farrell and then shot himself. The gun was clutched in his hand. Love notes and poetry found in the car indicated that Amato, a married man and the father of four children, had carried on an affair with the girl.

The presence of the notes convinced police that Miss Farrell was killed after she returned Amato's letters and sought to end the affair. Miss Farrell was the daughter of Andrew Farrell, who operates a florist shop in Chicago. She was graduated from the Longwood academy and entered the hospital on Sept. 1.

The families of Miss Farrell and Amato said they knew nothing of the affair. Friends of Amato said he met Miss Farrell while collecting garbage at the hospital and that the couple had been together frequently in the last three weeks. Mrs. Anna Amato, the widow, appeared at the inquest, but did not take the stand.

CHILE'S NEW CHIEF BIDS ALL PARTIES TO JOIN HIS RULE

Allesandri Promises National Cabinet.

BY NORMAN INGREY.
[Chicago Tribune Press Service.]

SANTIAGO, Chile, Dec. 19.—Arturo Alessandri, who will assume presidential authority on Christmas eve, has promised a national government to guide the country through its political and economic troubles. Although a radical by party membership, he is calling upon the assistance of Conservatives, Liberals, and quasi-Socialists. Only Col. Marmaduke Grove, who was too red for Carlos Davila's Socialist junta, and the official Conservatives will be barred from the government and precluded from central and provincial administration jobs.

Seeking Support of Premier.

Alessandri made and is still making a supreme effort to secure the support of Javier Angel Figueron, former chief justice and present premier. Angel played a notable part in the overthrow of the dictatorship and is considered a valuable man to help straighten out the political impasse.

Alessandri's right hand man, however, will undoubtedly be Gustavo Ross, who spent many years in exile in France with the president elect. Ross is a financier and has been offered the post of finance minister. He is now on his way back from London, where he negotiated a secret pact with the Rothschild bankers. This is believed to offer the consolidation of $150,000,000 of British debts at a lower interest rate and with a moratorium of five years' duration.

The former war and marine ministries will be merged into a single department of national defense, to be intrusted to a civilian, as proof that generals and admirals are definitely out of the government. Emilio Bello Codesido, well known jurist, who has seen arbitration service in Mexico recently, has been offered this post.

Envoy to U. S. Favored.

It is taken for granted that Miguel Cruchaga Tocornal, present ambassador to the United States, will be given the portfolio of foreign affairs. Cruchaga is the most prominent lawyer in Chile and played a leading rôle in the Tacna-Arica arbitration proceedings.

Most of these unofficial governmental selections have been favorably received. The only exception is Ross. He is distrusted by the armed services and detested by the Socialists. As the closest personal friend of Alessandri, however, he is expected to exert powerful influence on the government's policy. He is opposed to the Cosach nitrate combine and economic experts fear he will bring the government into early collision with the American administration of the industry.

State of Siege in Effect.

[Chicago Tribune Press Service.]

BUENOS AIRES, Dec. 19.—The Argentine government tonight decreed a state of siege throughout the republic. It becomes effective at once. The measure was adopted to facilitate the government's investigations of the frustrated conspiracy to overthrow the government. Public meetings and other activities, usually prohibited under a state of siege, are permitted. Civil courts also will continue to function.

Woman Slayer Escapes from Belleville (Ill.) Jail

Belleville, Ill., Dec. 18.—(AP)—Mrs. Inez Bernard, 26, a divorcee, who killed her former sweetheart, Walter Fadoski, in an East St. Louis motion picture theater three months ago as he was attending the show with another woman, escaped last night from the St. Clair county hospital here.

POLICE MASSED AT PARLIAMENT; FOIL RED MARCH

Shops Put Up Shutters; Subways Guarded.

BY JOHN STEELE.
[Chicago Tribune Press Service.]

LONDON, Dec. 19.—A demonstration which the Daily Worker, a communist paper, attempted to organize against the "means of support test" for relief of the idle flopped tonight when the police cleared the entire region of Parliament square of all traffic except that of private vehicles having business there.

All precautions taken as a result of recent disorders around the houses of parliament were strictly observed. Steel shutters on shops were pulled down and subway station guards moved steel grilles three-fourths shut as a preparation to close the entrances in case of emergency. Large forces of police were rushed into Parliament square from Scotland Yard.

Police Halt Delegation.

A delegation carrying haversacks, supposedly containing petitions signed by one million persons against the "means test," marched to the main entrance of parliament. There they were stopped by the police, who permitted a group of six to enter. After bombarding Sir Henry Betterton, minister for labor, with questions and protests for nearly an hour, the sextet withdrew.

Three gatherings were scheduled in London to hear of the success of the petitioners. At the first meeting 200 persons listened to an attack on the police. Fifty persons attended the second session, and at the third, less than an hour after the assembly was called, nobody was present.

(The "means test" provides that persons "on the dole" must furnish proof that they have no other means of support on the expiration of the 26 week dole period. If it is found they have other sources of income they are refused further relief.)

While the idle vainly were attempting to demonstrate outside of parliament, the house of commons was discussing a new supplementary estimate for an expenditure of $90,500,000 on unemployment insurance and transitional payments. The last named represents direct relief for those ineligible to receive the dole in money, goods and maintenance of work houses.

Fund $32,000,000 in the Red.

The minister of labor explained that $32,000,000 was required to make up the deficiency in the unemployment fund, of which $63,000,000 was spent on transitional payments and $500,000 for assisting voluntary efforts for the idle. He pointed out that the original 1932 estimate of 2,500,000 idle men and women had risen to 2,770,000 between April and November, and that the number receiving transitional payments had increased from an estimated 800,000 to 950,000.

Sir Henry added that despite this increase, the unemployment figures for the United States, Germany and France were far greater.

J. J. Lawson, the Labor party opposition's official spokesman, stressed that the "standing army" of idle—those permanently out of work—is increasing rapidly. Prior to 1931, he said, no more than 100,000 persons were without work for a year or more, but that this figure had increased to 480,000 a week ago.

Objects to Administration.

George Lansbury, Labor leader, objected to what he called the "cynical and brutal manner" in which the government is administering the system of transitional payments.

Defending the policy of the government, R. S. Hudson, parliamentary secretary of the ministry of labor, cited several cases where people were receiving transitional payments when their families were well off. He mentioned one case in which an unmarried man was living at home and receiving a $2.50 payment. His father had $7,000 invested, owned four houses and lived in one of them.

24 INJURED, 300 SHAKEN BY TRAIN CRASH IN DEPOT

(Picture on back page.)

A six car suburban train carrying 700 passengers rammed into a concrete bumper abutment in the Union station yesterday. More than 300 passengers were shaken up, scores were bruised, and 24 received injuries which necessitated first aid and hospital treatment.

The train was a Chicago, Burlington, and Quincy suburban special, No. 116, carrying passengers from Downers Grove, Hinsdale, and La Grange. The engine, in charge of Engineer Theodore Patzeke, 50 years old, a veteran of 28 years' experience, was edging in at a four mile an hour pace.

Smoke Hides Track.

"I could see the next track to the right about fifty feet ahead of me," said the engineer. "But because of the heavy fog and mist and smoke in the trainshed, I could not see the track we were on. The track we were on was shorter than the other tracks and the engine hit the abutment before I could see it."

Many of the passengers on the train were standing in the aisles and on the platforms and steps of the coaches en the crash came. These persons were knocked off their feet and some were flung to the ground.

A number were given first aid treatment in the emergency hospital of the station.

List of Hospital Cases.

Those taken to hospitals were:

S. T. COLLINS JR., 45 years old, 2895 Washington street, Hinsdale, insurance broker.
W. H. RAY, Downers Grove.
MRS. ALMA FREEBERG, 61 years old, La Grange.
MRS. ELIZABETH MILLINTON, 54 years old, Hinsdale.
MRS. MAUDE McMAHON of St. Paul, Minn., who had been visiting in La Grange.
CLAY TAYLOR, 40 years old, Hinsdale.
GEORGE WEBSTER, La Grange.
GEORGE E. MASSEY, La Grange.

These persons received cuts, bruises, and some of them were possibly internally injured.

An investigation into the crash will be made, according to O. H. Frick, general manager of the Union station.

GARDENER FOUND DEAD.

Kewanee, Ill., Dec. 19.—(AP)—Jacob Schornack, 69, a gardener who lived alone, was found dead in his home yesterday. He had bled to death as the result of an illness.

Hungry School Children Fund

There are 15,000 children who go to public school hungry every morning. A dime a day will furnish a substantial noonday meal for each of them.

I will contribute $....., weekly....., monthly, or the enclosed donation.

Signature.....?

Fill out and address to The Hungry Children's Fund, CHICAGO TRIBUNE

DIMES SATISFY KEEN HUNGER OF SCHOOL PUPILS

Depend on Hot Lunch as Chief Meal.

Do you remember 'way back when you were a youngster playing outside on a cold day, and how you stamped into the kitchen at supper time so hungry it seemed as if you couldn't wait for meal time?

Then put yourselves, readers, into the place of most any boy or girl in a home where food is so scarce that the children hope to satisfy their hunger in the school lunchroom. Their hunger isn't just a matter of a healthy appetite worked up out in the yard during a strenuous game of snowball. It's real hunger.

A Meal for a Nickel.

So if you have a few dimes or dollars to spare, perhaps you can give the Hungry School Children's fund a lift, and make some child happy for a week or a month with real lunches that come piping hot out of the school kitchen. A nickel gives a small child an adequate meal and fifteen cents will take the edge right off a high school pupil's appetite.

These gifts may be sent to the cashier of THE TRIBUNE, Tribune Tower. They will be turned over to Miss Frances L. Swain, head of the household arts department of the board of education, who will see that they get to the neediest schools in the city.

List of Donations.

Yesterday's gifts for the fund were:

$50.00—D. B. Silberman, through the sophomore class of the University High school, in memory of his son, Sigmund Silberman.

$10.00—Fannye M. Numann, Anonymous, In Honor of Mrs. W. G. Kobin and Children, Mrs. Arthur H. Spiegel.

$5.00.

Joseph Levy	Mary Victor
K. Lyle	Contract class
Anonymous	Flora L. R. Rubel
E. C. Olson	Mr. and Mrs. Andrew
Mrs. K. Nibecker	Benson.
Thursday Bridge club	

$3.00—Freddie and Miriam Gordon, Mrs. J. H. Mahler.

$2.25—Anonymous.

$2.50—Mrs. O. B. Powell, E. A. Purvin, Barbara E. Ascher.

$2.00—Anonymous, A. R. Hodge, In Memory of My Father, Bon Villa Bridge club, Peter Anderson.

$1.50—Hyde Park High school weekly staff in memory of Mrs. Dorothy Lucas.

$1.25—Bob Shutan.

$1.00.

Carolyn Wieder	Mrs. G.
Mrs. McCauley	M. Huddle
E. Edelmann	Happy Half Hour club
Anna L. Jarchow	"In memory of
A. M. R.	Maude Maud"
Anonymous	Anonymous
In memory of C. H. V.	

85 cents—Anonymous.

Total	$ 181.65
Previously acknowledged	16,266.35
Grand total	$16,448.00

Donations may be directed to the cashier of THE TRIBUNE, accompanied by the coupon printed herewith.

Gunmen Posing as U. S. Agents Hold Up Office

Four bandits, one armed with a machine gun, posing as federal agents seeking smuggled merchandise, yesterday held up the Haw Ching Lung Importing company, 216 West 22d street. They took $750 from the safe.

JAPANESE FORBID LEAGUE TO CALL U. S. INTO DISPUTE

[Chicago Tribune Press Service.]

GENEVA, Dec. 19.—The Japanese delegation to the league of nations today flatly rejected a proposal for conciliation of the Manchurian dispute by a committee on which would be included the United States and Russia. The proposal was made by a committee of the league assembly's committee of nineteen. The Japanese delegates thus are on the point of gaining at least another month's delay in their fight against interference in their Manchurian adventure.

The committee of nineteen will meet tomorrow to hear of the failure of its drafting committee's plan. Helpless, with none of the big powers' diplomats here in a mood to force a reckoning, they will record their defeat and postpone negotiations to set up a committee of conciliation until about Jan. 16. The Chinese, furious in the face of the new delay, charged the Japanese with maneuvering to win a clean victory in Manchuria before the conciliation begins.

The Japanese today also refused to permit the league to put the authenticity of the new state of Manchukuo in question. Moreover, they demanded that no committee of conciliation be allowed to interfere in "direct negotiations" between China and Japan.

KILLS TIMBER WOLF.

Scottsburg, Ind., Dec. 19.—[Special.]—A timber wolf, first seen in this district for years was killed by David Mull on the Wiley J. Richey farm, near the home of Clifford Richey in South Finley township. It was a young female and weighed fifty pounds.

TRIANGLE RESTAURANTS
6 of them in the Loop

When you and she are shopping, and if she and you are tired AND hungry, and if you have about 35 cents left for a SNACK (or if she has), don't you s'pose you'd better come in?

A Famous TRIANGLE Hot Roast Sugar Cured HAM Sandwich—A Generous BIG Sandwich— 10c

COAL
POCAHONTAS MINE RUN 45% COARSE 6.20 Ton
In 10 ton loads, delivered within city limits.
This is the very best quality Pocahontas Mine Run and absolute satisfaction is guaranteed or money refunded if notified in writing within 3 days of delivery.
We will hold your order without deposit until the mines raise their price, at which time you will be given 5 days' notice to take your coal at the above price.
QUALITY COAL SALES CO.
159 North State St.
PHONE: FRANKLIN 0277

Advertise in The Tribune

Reduce The Tax On Your Health By Drinking
Poland Water
THE NOTED KIDNEY ELIMINANT
Several Times A Day
Order of Your Dealer
POLAND SPRING CO.
160 North LaSalle Street, Chicago
Tel. ANDover 1800

NEW! Give the Gift You'd Like to Receive

Made in U. S. A.

$1 This new aluminum WHISTLING Tea Kettle actually whistles when the water boils. Large 2¼ qt. with protected bamboo handle.*
THE SAME KETTLE IN SOLID COPPER with its rich polished finish $1.95

XMAS GIFTS THIS YEAR WILL BE MORE USEFUL

For those who desire a Tea Kettle with a spout and Bamboo wound handle*—2¼ qt. size, $1.50

The Perfect BRIDGE PRIZE!

The Tudor Bamboo handle* Percolator in Aluminum at $1.50

AT ALL GOOD HARDWARE, GIFT AND DEPARTMENT STORES

Manufactured by the makers of LIFETIME WARE Aluminum Products Co., La Grange, Ill.

Christmas Plants

The pick of thousands grown in our own greenhouses. Fine plants at the minimum prices.

Poinsettias From 50c Up
Xmas Cacti From 25c Up
Xmas Cherries 60c to 75c
Azaleas From $3 Up
Cyclamens From $1 Up

Dish Gardens Make Ideal Gifts — Attractive Ones Priced $1 Up
Also plants and ornaments for making them
Vaughan's Seed Store
10 West Randolph Street

EDUCATIONAL

LEWIS INSTITUTE An Endowed College for Men and Women. Second Term Day Classes Begin Jan. 3. Evening Classes Feb. 6. Address Dept. A. Madison St. and Damen Ave., Chicago.

DePaul UNIVERSITY Liberal Arts — Law — Commerce — Music — Days and Evenings. Call, write or telephone Registrar. Central 8194 for Catalogs. 64 East Lake Street, Chicago

EDUCATIONAL

CENTRAL Y SCHOOLS Fully Accredited day and eve. high school and junior college; practical commerce course of college grade. Free Catalog. 19 S. La Salle St. Central 6767

NU Northwestern University Evanston and Chicago, Illinois. 5 Complete Schools. Downtown Evening Class. Write for Bulletin.

. . so all of these tempting fruits got together in SAVOY FRUIT SALAD

● "Let's all get together," said the big juicy peaches and the ripe, red cherries and the tempting apricots and the sparkling pineapple and the sweet, luscious pears.

So they did—and what a salad they make—SAVOY FRUIT SALAD! Each fruit the very finest of its kind. All blended in their own sweet juices. Ready to serve—as a first course, salad or dessert. Delicious, refreshing, health-giving fruits.

That proud SAVOY label proclaims the very highest quality. Order SAVOY FRUIT SALAD from your favorite store. *It is now available at the lowest price in years for such quality.*

Remember: there can be only ONE "Best"—that's SAVOY!

STEELE-WEDELES COMPANY, CHICAGO

SAVOY FOODS . . . Highest Quality—at Prices All Can Afford!

THE SIGN OF A GOOD STORE
When a Food Dealer handles SAVOY FOODS, buy *anything* he sells with confidence—it means he specializes in Highest Quality!

SCIENTIST BAGS RARE TAKIN IN WILDS OF CHINA

Back with 7,000 Specimens for Field Museum

The pair of giant panda at the Field museum, made famous by the Roosevelt brothers, have in prospect a neighboring group, almost as rare, from their native Tibet. Seven takin, commonly known as "antelope goats," will be mounted in the Asiatic hall as the result of the two year Marshall Field expedition to China, from which Floyd T. Smith returned yesterday. One is the largest of its kind ever bagged, though an equally large trophy was secured previously from a different branch of the species.

All the takin were shot in the central part of the western Szechuan province, near the Tibetan border, by the party of which Mr. Smith was the only white member. They are of the Tibetanus branch, the previous champion trophy having been of the Taxicolor branch. There is a wide range of age in the group. The curved horns of the prize head are more than 23 inches. This animal weighed approximately 600 pounds. The coats of the takin are smooth and they resemble an ox more than any other animal, though they are not of that family.

Guerillas Burn Camp.

In the same section of China, in May, 1931, 300 fine specimens already obtained by the expedition were lost when guerillas attacked the camp and burned everything. Mr. Smith was away from the camp at the time. Trouble with the guerillas was encountered frequently during his marches, Smith reported, but he received excellent coöperation from officials of the central government at Nanking, and from the National Academy of Science. In several areas work had to be curtailed, however, because of these roving bands of warriors.

Mr. Smith's chief hunter went in search of a giant panda into the same region where the Roosevelts, Theodore and Kermit, distinguished themselves as the only two white men to see a panda alive. He trailed and killed the specimen, which was returned to the museum with the takin and the rest of about 7,000 trophies obtained by the expedition. It has not been determined whether it will be mounted.

Gets 7,000 Specimens.

"Most of the rest of the small animals, reptiles and birds that make up the 7,000 are known to science, but there are many that appear to be totally unknown, as far as description goes," explained Mr. Smith, who is a veteran zoölogist, and has made numerous trips to China. "In spite of the difficulties encountered the result of the expedition is gratifying. I went after the vertebrates, and the collection I got will take some time to catalog and mount."

Richard P. Stericker, Horse Society Official, Is Dead

Richard P. Stericker, 812 Montrose avenue, secretary treasurer of the American Suffolk Horse association, died yesterday in St. John's hospital, Springfield. His widow and two brothers, Dr. George F. Stericker of Springfield, and Thomas Stericker of York, England, survive. Funeral services and burial will be at Springfield tomorrow.

HAROLD TEEN—NOBODY IS A HERO TO THE CHIEF

RUSSIA RENEWS COLLECTIONS OF DAIRY PRODUCTS

Order Milk and Butter Turned Over.

MOSCOW, Dec. 19.—(AP)—Josef V. Stalin, head of the Communist party, and V. M. Molotoff, head of the Council of People's Commissars, issued a new decre tonight assessing the government's 1933 collections of milk and butter from the peasantry in the form of a special tax and placing them on the same basi as the present meat collections.

The order does not specify whether the collections next year will be greater or smaller than in 1932, but it assigns definite quotas both for individual and collective peasants ranging from 50 to 580 liters [53 to 613 quarts] of milk per cow per year, depending on the locality and the resources of the respective farms. Individuals are to furnish more proportionately and collective members on dairy farms the least.

Ask for More Butter.

The state dairy farms, operated exclusively by the government, were assessed a year's quota of 30,700 tons of butter, compared with a 1932 total of 22,000.

The decree fixed a flat price of 15 kopecks per liter to be paid to the peasantry for deliveries to the government, which compares with five rubles per liter now charged in the private market.

[Using the nominal valuation of 51.5 cents for the ruble, the price of 15 kopecks per liter is the equivalent of 7.7 cents a quart, the price of five rubles a liter is about $2.44.]

Will Punish Offenders.

Those failing to fulfill their government contracts will be subjected to fine and to forced sale of their products.

A part of the milk thus collected is to be turned over by the state to dairy farms for conversion into butter. Butter is one of the scarcest commodities in soviet Russia today, but official figures show that the government exported 27,875 tons in the first ten months of 1932, for which it obtained 14,496,000 rubles in badly needed gold.

A. S. Frissell, Banker, 87, Is Dead of Pneumonia

New York, Dec. 19.—[Special.]—Algernon Sydney Frissell, chairman of the board of the Fifth Avenue bank, died of pneumonia today after a brief illness. He was 87 years old.

CROSSWORD PUZZLE

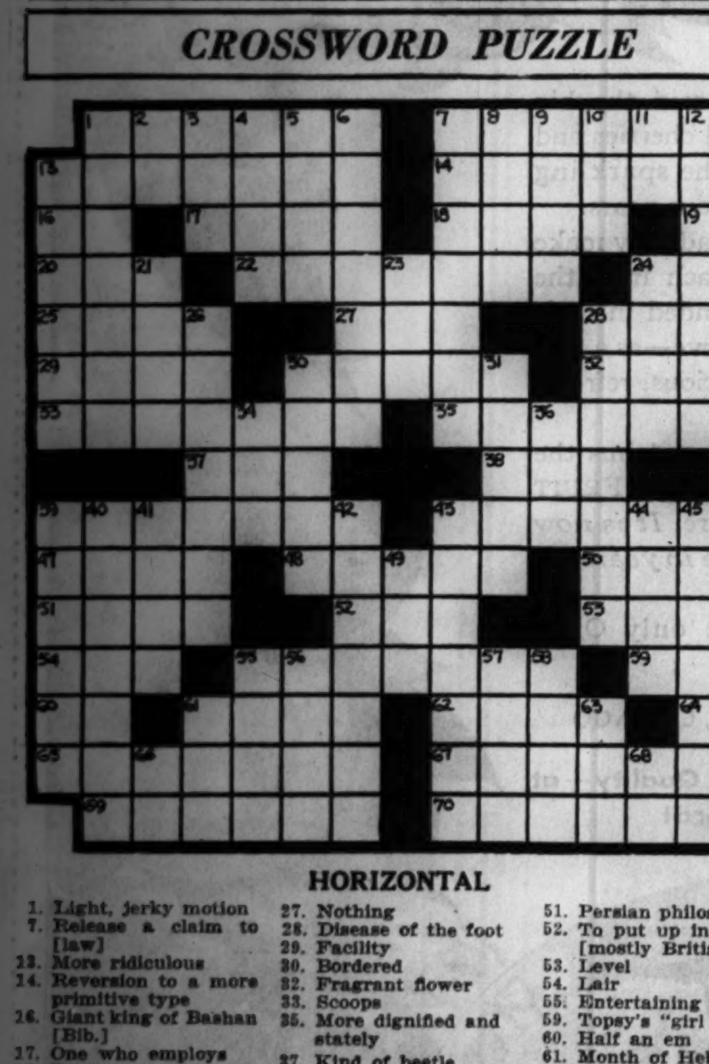

HORIZONTAL

1. Light, jerky motion
7. Release a claim to [law]
13. More ridiculous
14. Reversion to a more primitive type
16. Giant king of Bashan [Bib.]
17. One who employs
18. Rage
19. Parent
20. Back and forth abrasive motion
22. Passing to and fro of vehicles and people on street
24. Above normal temperature
25. Strike hands together
27. Nothing
28. Disease of the foot
29. Facility
30. Bordered
32. Fragrant flower
33. Scoops
35. More dignified and stately
37. Kind of beetle
38. Light, shiny metal
39. To elucidate
43. Slender stalk
47. To stir up the feelings of [slang]
48. Consumer
50. Destruction [Spanish]
51. Persian philosopher
52. To put up in cans [mostly British]
53. Level
54. Lair
55. Entertaining
59. Topsy's "girl friend"
60. Half an em
61. Month of Hebrew calendar
62. Center part
64. Preposition
65. Sheepskin awarded at graduation
67. To separate from others
69. Starlike
70. Ambassador or envoy

VERTICAL

1. Important vein of body
2. Preposition
3. African antelope
4. The pith of a matter
5. Evil glance
6. Commissions
7. Disposes of by means of a lottery
8. Dressing case
9. Refuse matter left after pressing grapes
10. Species of climbing or trailing plant
11. Note of scale
12. Support and maintain
13. Coerced
15. Substance
21. Lower part
23. Tropical fruit
24. Owl's cry
26. Itinerant salesman
28. Kind of grayish white rock
30. Ghostly
31. To hinder
34. Tibetan gazelle
36. Performed
39. Washed away
40. The mountain plum or wild lime
41. Scheme
42. Inborn
43. Pledget for wounds
44. Den in a rock, or underground
45. Raise to a higher level
46. Woolly
49. Contraction of "it is"
55. Spelt, a kind of grain
56. Child's name for mother
57. Part of the face
58. Mixture of spirit and water
61. High in the scale
63. Highest note in Guido's scale
66. Addition to a letter
68 Preposition

YESTERDAY'S PUZZLE SOLVED

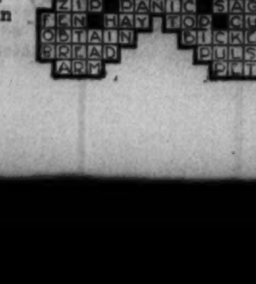

TODAY'S RADIO BROADCASTS

7 A. M.
W-G-N—"Good Morning" musical program.
KYW—Musical Clock.
WLS—Paul Rader.
WMAQ—Wife Saver.

7:30 A. M.
WCFL—Cheerio
WMAQ—Pepper Pot.
WLS—Steamboat Bill; Jolly Bill and Jane.
WIBO—Melodies.
WBBM—Christian Science program; Time Saver.
WJJD—Happy Go Lucky Time.

8 A. M.
WLS—Gene and Glenn; Happyville Special.
WCFL—Aeroplane club; Time Parade.

8:30 A. M.
W-G-N—"Good Morning" musical program.
WIBO—Varieties.
WBBM—Modern Living.
WLS—Hiram and Sodbusters Markets; Reporter.
WMAQ—Vic and Sade.

9 A. M.
W-G-N—Weather Report; Charlies White's Gym of the Air.
KYW—Melodies.
WGES—Canary Concert.

9:15 A. M.
W-G-N—Clara, Lu 'n Em.
KYW—J. B. 'n Mae.
WLS—Mac and Bob.

9:30 A. M.
W-G-N—Board of Trade Reports.
WMAQ—Our Daily Food.

9:35 A. M.
W-G-N—Top O' the Morning.
WAAF—Women's Hour.
WIBO—Little Harry's Club.

9:45 A. M.
W-G-N—Salvo's Mail Box—Organ.

10 A. M.
W-G-N—Ireene Wicker and Allan Grant.
WMAQ—Singing Strings.

10:15 A. M.
W-G-N—Melody Favorites.
KYW—Household Institute.
WMAQ—Here's To Charm.
WBBM—Melodies.

10:25 A. M.
W-G-N—Board of Trade Reports.

10:30 A. M.
W-G-N—Weather Forecast; Digest of the news.
KYW—Through the Looking Glass.
WMAQ—U. S. Army Band.
WENR—Jackie Heller.
WSBC—John Stamford.
WBBM—Vincent Sorrey's Orchestra.
WAAF—Jim Hamilton.

10:45 A. M.
W-G-N—Music Weaver's Quarter Hour.
WJJD—Mary Alden.
WENR—Rhythm Ramblers.
WMBI—Missionary Hour.
KYW—U. S. Army Band.

11 A. M.
W-G-N—Hank Harrington.
WENR—Smack Out—Gene Arnold.
WBBM—Buddy Harrod's Orchestra; Virginia Clark, Gene and Charlie.
WCFL—Red Hot and Low Down.
WIBO—Organ.

11:30 A. M.
W-G-N—Board of Trade Reports.
WJJD—Buckle Busters.
KYW—National Farm and Home Hour.
WBBM—Wilson and Stein; Bowling Congress.
WMAQ—On Wings of Song.

11:35 A. M.
W-G-N—"Painted Dreams," sketch.

11:50 A. M.
W-G-N—Time Signals; Dr. "Hirshfield."

Noon.
W-G-N—Mid Day Services—Rev. H. G. Sandstedt.
WBBM—George Hall's Orchestra.
WMAQ—Classic Varieties.
WLS—The Murphy Men.

12:30 P. M.
W-G-N—Madison String Ensemble.
WMAQ—George Scherban's Orchestra; Patricia Gordon.
KYW—Rex Battle Ensemble.
WJJD—Farmer Rusk.

1 P. M.
W-G-N—Allan Grant, pianist.
KYW—Dan Russo's Orchestra.
WBBM—Tess Gardell.
WLS—Slim and Spud.
WIBO—News.
WCFL—Walkathon.
WMAQ—Adult Education.

1:15 P. M.
W-G-N—Palmer House Ensemble.
WLS—Jim Poole.

1:25 P. M.
W-G-N—Ruth Wood Myer, songs.

1:30 P. M.
WBBM—School of the Air.
WMAQ—Public School Program.

1:35 P. M.
W-G-N—Palmer House Ensemble.

1:45 P. M.
W-G-N—Earle Wilke, baritone.
KYW—Strollers Matinee.

2 P. M.
W-G-N—Palmer House Ensemble.
WLS—Betty and Bob; Martha Crane.
WIBO—Radio Gossip Club.
WBBM—Beauty Chat; Columbia Artist Recital.
WMAQ—Vocal Art Quartet.
WSBC—Poet's Corner.
WCFL—Prosperity Hour; Radio Troubadors.

2:30 P. M.
W-G-N—June Baker, Household Talk.
WBBM—Frank Westphal.
KYW—Women's Radio Review.
WJJD—Dance Program; Guide Program.
WMAQ—Radio Troubadors; Brown Palace Orchestra

3 P. M.
W-G-N—Leonard Salvo, Organ.
WJJD—Woman's Club.
WBBM—Tito Guizar.
WMAQ—Bridge Club.
WCFL—Mayor Cermak.

3:15 P. M.
W-G-N—Curtis School of Music.

3:30 P. M.
KYW—Two Doctors and Aces.
WBBM—Chicago Hour.
WMAQ—Cleveland High School Chorus.

4 P. M.
W-G-N—Robert Ball, readings; weather report.
WBBM—Meet the Artist.
WMAQ—Women's Calendar.
WENR—Lee Sims.
WCFL—Junior Federation.

4:10 P. M.
W-G-N—Bob Rorsans, tenor.

4:20 P. M.
W-G-N—Rondoliers, String Trio.

4:30 P. M.
W-G-N—Allerton Quartet.
WENR—Irma Glen, Organ.
WJJD—Mooseheart Children.
WMAQ—Melodic Serenade.

4:45 P. M.
W-G-N—Jane Carpenter, Pianist.

5 P. M.
W-G-N—"The Devil Bird," sketch.
WBBM—Capt. Jack.
WCFL—Peter Pan.
WMAQ—Joe Furst's orchestra.

5:15 P. M.
W-G-N—Hamilton Glee club; Eric De Lamarter, organ; Lewis White and orchestra.
KYW—Penrod and Sam.

5:30 P. M.
W-G-N—The Singing Lady.
WBBM—Skippy.
WCFL—Esther Hammond.
WENR—Air Juniors.
KYW—Uncle Bob.
WMAQ—A Visit from Santa Claus.

Today's Features

3:15 p. m.—W-G-N—Christmas program by Curtis Institute of Music.

5:15 p. m.—W-G-N—Christmas music by Hamilton Glee club, Eric De Lamarter, organist, Lewis White, baritone, and W-G-N Concert orchestra.

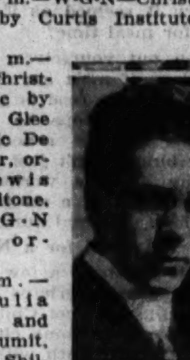

ERIC DE LAMARTER.

7 p. m.—KYW—Julia Sanderson and Frank Crumit, with Jack Shilkret's orchestra.

8:15 p. m.—W-G-N—Boys' choir from St. Thomas' church New York, Tommy McLaughlin, baritone, and forty-five piece symphony orchestra, conducted by Andre Kostelanetz.

8 p. m.—WMAQ—Musical Memories. One hundredth anniversary program, featuring Alice Mock, soprano, Tom, Dick, and Harry, Jane Froman, Edgar Guest, and orchestra.

8:30 p. m.—WMAQ—Ed Wynn, comedian.

9:15 p. m.—W-G-N—"Big Leaguers and Bushers," comedy sketch with "Rube" Applebury and his professional football team.

CHICAGO WAVE LENGTHS.

	Meters.	Kc.		Meters.	Kc.
W-G-N	..416.4	720	WAAF	..325.9	920
WIBO	..535.4	560	WCFL	..309.1	970
WPCC	..535.4	560	KYW	..293.9	1025
WMAQ	..447.5	670	WMBI	..277.6	1080
WBBM	..389.4	770	WGES	..220.4	1200
WENR	..344.6	870	WJJD	..265.3	1130
WLS	....344.6	870			

5:45 P. M
W-G-N—Little Orphan Annie.
WMAQ—Seckatary Hawkins.
WBBM—The Champions.

6 P. M.
W-G-N—Dinner Music.
WCFL—Joe Elrick's orchestra.
WENR—What's the News?
WIBO—German program.
WBBM—Schlagenhouer's Party.

6:15 P. M.
W-G-N—Time Signal; Secret Three.
WENR—Anson Weeks' orchestra.

6:30 P. M.
W-G-N—Tom, Dick and Harry, songs.
KYW—Carson Robinson's Pioneers.
WBBM—Sports review.
WENR—Mayor Cermak, "Christmas Greetings."

6:45 P. M.
W-G-N—George Price and Benny Kreuger orchestra.
WENR—The Goldbergs.
WMAQ—Antabals Cubans.

7 P. M.
W-G-N—Abe Lyman's band.
KYW—Plantation program.
WJJD—Half Pint Jaxon.
WLS and WCFL—You and Your Government.

7:15 P. M.
W-G-N—Magic of a Voice. Sketch.

7:30 P. M.
W-G-N—Kate Smith; songs.
WMAQ—Wayne King's orchestra.
WLS—Adventures in Health.

7:45 P. M.
W-G-N—Phil Levant's orchestra.
WBBM—Fun Fest.
KYW—Chandu, the Magician.
WLS—The Country Doctor.

8 P. M.
W-G-N—Street Singer and Nat Shilkret's orchestra.
WLS—Ben Bernie's orchestra.
KYW—Vincent Lopez's orchestra.
WMAQ—Musical Memories.

8:15 P. M.
W-G-N—Boys' choir of St. Thomas church, New York.

8:30 P. M.
W-G-N—"Buying Tax Warrants," Allan B. Churchill.
WENR—Willard Robinson's orchestra.
KYW—Mark Fisher's orchestra.
WMAQ—Ed Wynn's and Don Vorhees' orchestras.
WBBM—Jack Russell's orchestra.
WIBO—Dr. Andrew Dobson.
WCFL—Eddie Clifford.

8:35 P. M.
W-G-N—"The Concert;" William Miller, soloist.

8:45 P. M.
WBBM—Band of Distinction.

9 P. M.
W-G-N—Time Signal; Hits of the Season.
WENR—The Dance Hour; Al Goodman's orchestra.

9:15 P. M.
W-G-N—"Big Leaguers and Bushers."
KYW—Carl Moore's orchestra.
WBBM—Ben Pollack's orchestra.

9:30 P. M.
W-G-N—Tomorrow's Tribune.
KYW—Inspector Stevens and Son.
WMAQ—Gov. James R. Beverley of Porto Rico.
WBBM—Edwin C. Hill.

9:40 P. M.
W-G-N—Headlines of Other Days.

9:45 P. M.
W-G-N—Lights and Shadows. Orchestra.
WBBM—Myrt and Marge.
WMAQ—Water Boys.
WCFL—Irish Minstrel.

10 P. M.
W-G-N—"Dances of All Nations."
WMAQ and WENR—Amos and Andy.
KYW—News and Mark Fisher's orchestra.

10:15 P. M.
W-G-N—The Dream Ship.
WMAQ—Dan and Sylvia.
WENR—Cesaere Sodero's orchestra.

10:27 P. M.
W-G-N—Weather forecast; time signal.

10:30 P. M.
W-G-N—Bernie Cummin's orchestra.
KYW—Dan Russo's orchestra.

10:50 P. M.
W-G-N—Herbie Kay's orchestra.

11 P. M.
WMAQ—Cab Calloway's orchestra.
WCFL—Jules Novitt's orchestra.
KYW—Carl Moore's orchestra.

11:10 P. M.
W-G-N—Bernie Cummin's orchestra.

11:15 P. M.
WENR—Don Bestor's orchestra.
WSBC—Jerry Sullivan.

11:30 P. M.
W-G-N—Clyde McCoy's orchestra.
WMAQ—Ted Weems' orchestra.
KYW—Vincent Lopez's orchestra.

11:45 P. M.
W-G-N—Maisonette Russe.

MIDNIGHT.
W-G-N—Phil Levant's orchestra.
WENR—Earl Hines' orchestra.
WBBM—Jack Russell's orchestra.
WMAQ—Tweet Hogan's orchestra.

12:15 P. M.
W-G-N—Clyde McCoy's orchestra.

12:30 P. M.
W-G-N—Phil Levant's orchestra.
WMAQ—Al Handler's orchestra.

12:45 P. M.
W-G-N—Clyde McCoy's orchestra.
WBBM—Eddie South's orchestra.

Mrs. Kilbourne, Aurora Y.W.C.A. Founder, Dead

Mrs. Charlotte Kilbourne, 77 years old, founder of the Aurora chapter of the Y. W. C. A. and for years a social leader of the community, died Sunday night in her home in Aurora, it was learned yesterday. She was the widow of the late Charles S. Kilbourne, who for many years was president of the Fox River Butter and Egg company. Mrs. Kilbourne is survived by three daughters.

C. E. WHITEHILL, OPERA SINGER, DIES IN SLEEP

New York, Dec. 19.—(AP)—Clarence Eugene Whitehill, American baritone with the Metropolitan Opera company, died last night in his sleep after returning from a theater where he sang at a benefit for the relief committee. He was 61 years old.

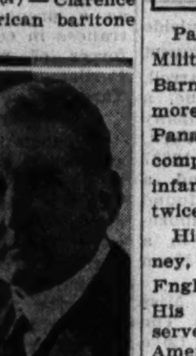

C. E. WHITEHILL. [Underwood & Underwood.]

Death was believed caused by a heart attack. Surviving is his widow, the former Isabelle Rush Simpson of St. Paul, Minn., and Philadelphia.

Mr. Whitehill, born in Marengo, Ia., first sang at the Metropolitan in 1909 and had been a regular member of the opera company since 1920.

His career had taken him throughout Europe. In Germany he studied Wagnerian rôles under Frau Wagner and sang at the Bayreuth festival; in Brussels he sang at the Theater de la Monnaie; in Paris at the Opera Comique, and from 1903 to 1908 he was the leading baritone at the Cologne Opera house, Cologne, Germany.

VISCOUNT DILLON, AUTHORITY ON ANTIQUES, DIES

LONDON, Dec. 19.—(AP)—Viscount Dillon, noted antiquarian and archeologist, died here today in his 88th year.

A president of the Royal Archeological institute for six years and president of the Society of Antiquarians from 1897 to 1904 Viscount Dillon, the seventeenth viscount of that family, was long regarded as an authority on antiques and historical objects, and had put much study into armory and costumes of earlier years.

He was chairman of the trustees of the National Portrait gallery from 1894 to 1928 and a trustee of the British museum from 1905 to 1912. He had also been curator of the Tower of London armories for 21 years. He owned about 3,000 acres in England.

MRS. GILLETTE, WIFE OF CHICAGO ARCHITECT, DIES

Mrs. Mabel Hyde Gillette, wife of Edwin Fraser Gillette, Chicago architect, died suddenly yesterday at her home in Pasadena, Cal. Mr. Gillette, her two daughters, Helen and Marietta, and a son, Edwin, were at her bedside.

Until she left Chicago fifteen years ago Mrs. Gillette was active in club work. The Chicago home of the family is at 10 East Schiller street.

Mrs. Gillette also is survived by another son, Hyde Gillette, who resides at the Schiller street address. A sister, Miss Helen Hyde, a noted wood cut artist, died several years ago.

JOHN A. KAYAN, WHO IMPROVED BEER IN U. S., DIES

New York, Dec. 19.—[Special.]—John Adam Kayan, 69, former president of the Master Brewers' Association of America, died of hardening of the arteries today at his home.

Mr. Kayan was one of the first brewmasters to employ advanced technical knowledge in the brewing of beer in the United States.

BOSTON, Mass.—(AP)—Dr. Frederick M. Briggs, 75, a professor emeritus at Tufts college medical school and the author of several monographs on surgical subjects, died.

Daughter of J. R. Keenan Plans to Wed Actor Today

New York, Dec. 19.—(AP)—A marriage license was issued today to Harry Van Norman Duggan, 26, an actor, and Margaret M. Clifton, 41, of Overbrook, Philadelphia. They said they planned to be married tomorrow in the Congregational church. Mrs. Clifton, born in Washington, D. C., daughter of James R. Keenan, said her first marriage ended in divorce in Philadelphia on Nov. 7, 1930.

MILITARY FUNERAL FOR J. N. BARNEY, KIN OF COMMODORE OF '76

Pana, Ill., Dec. 19.—[Special.]—Military burial was given Jasper N. Barney, 92, civil war veteran, for more than 50 years a resident of Pana, this afternoon. A member of company F, 16th Illinois volunteer infantry, he served four years and twice was wounded.

His great-grandfather, William Barney, came to America in 1695 from England and settled in Maryland. His grandfather, Joshua Barney, served both through the war for American independence and the war of 1812.

In the revolution he rose to the rank of commodore as result of capturing British ships. In the war of 1812 he distinguished himself in defense of the city of Washington against the British. Jasper Barney was discharged at Louisville, Ky., in July, 1865, and then came to Pana, where he resided until his death.

GRANDNIECE OF NAPOLEON DIES IN WANT AT N. Y.

New York, Dec. 19.—(AP)—The death, penniless, in a city institution Saturday of the Countess Castelvecchio Frabasilis, grandniece of Napoleon III. and granddaughter of King Louis of Holland, was reported today in the World-Telegram.

The paper said she was removed from French hospital, to the Metropolitan hospital on Welfare island, a charity institution, a month ago. She had been placed in French hospital by friends who found her suffering from arthritis. She was 68 years old.

At 24 the newspaper said, the countess played Shakespearan rôles with Sir Henry Irving and Ellen Terry in London under the name of Elouina Oldcastle. She was on the New York stage for eight years, playing in "Quo Vadis," "Romeo and Juliet" and "Trilby," before her identity became known.

She settled in this country after leaving the stage and played a prominent part in French and Italian circles.

Son of Oscar Strauss Takes Overdose of Sleeping Potion

MONTE CARLO, Dec. 19.—(AP)—Erwin Strauss, 22, of Vienna, described by police as the son of the composer, Oscar Strauss, is seriously ill here from the effects of an overdose of a sleeping potion. Police reported the finding of a letter addressed to the father, who now is in Hollywood, saying the youth was discouraged.

Charles H. Fisher, Elgin Lawyer, Is Dead at 69

Charles H. Fisher, 69 years old, former Elgin city attorney and practicing attorney in Kane county for 45 years, died yesterday in his home at Elgin. He had been ill several years. Mr. Fisher is survived by his widow, Mary, and three daughters.

N. B. C. N. B. C. N. B. C.

BRIDGE CLUB
THIS AFTERNOON
3:00 WMAQ

MRS. ELY CULBERTSON, the noted world Bridge authority, will talk informally on Bridge.
MR. BERNARR MACFADDEN, editor-publisher of Physical Culture Magazine, will talk on how to avoid Bridge Hips.

Sponsored by
WRIGLEY'S
The Bridge Players' Favorite

FREE USE OF CHAPEL AND RECEPTION ROOMS
Lain & Son
63 RD. AND HARVARD
TEL: WENT. 0025

Cunningham RADIO TUBES
RCA RADIOTRONS

Be Wise
Don't waste electricity on worn-out tubes when NEW tubes are so cheap—Complete renewal as low as $4.95 . . . Have your tubes tested today.

HURSEN Funerals and Chapels

Hursen Funerals are famous for unmatched elegance, superb automobile equipment, unusual fineness of service and the most spacious and beautiful Organ Chapels of America. Nevertheless, Hursen Funerals cost less! There is no charge whatever for the use of any of the Hursen Chapels. There are three Organ Chapels within easy reach on the North, South and West Sides. The North Side Chapel, recently remodeled, is the finest of its kind in the country. In each Chapel there are private compartments for families, societies and lodges. No extra charge for use of finest automobiles. No matter where you live, call

Hursen
West—2346 W. Madison St. Ph. WESt 0100
North—929 Belmont Av. Ph. WELlington 1724
South—1820 S. Michigan. Ph. CALumet 4030
Chicago's Independent Funeral Director

DEATH NOTICES

Fraternal Notices.

DEARBORN LODGE, NO. 310, A. F. & A. M.—Members assemble at Midway temple Wednesday, Dec. 21, 1 p. m. Services for Hugh F. Duncan at 5149 N. Ashland-av., 2 p. m. WALTER MORAW, Master.

ANDERSON—Emma Elizabeth Anderson, Dec. 17, 1932; wife of Carl Elvin Anderson, mother of Walter E. Anderson and sister of Edward P. and Walter A. Johnson and Mrs. Vernon J. Cox. Funeral Tuesday, 1 p. m., at funeral home, 318-320 N. Central-av., Austin. Interment Forest Home. Member of Phil Sheridan tent, No. 4, Daughters of Veterans.

ANDERSON—Ingrid Anderson, Dec. 19, 1932, of 5354 Fulton-st., formerly of Crystal Lake, beloved wife of Bengt P. Anderson; mother of Tena, Ben, and the late Anna P. Anderson. Funeral Wednesday, 2:30 p. m., at funeral home, 318-320 N. Central-av., Austin. Interment Irving Park Boulevard cemetery.

ASHWELL—Marie Clarke Ashwell, beloved wife of Arthur, mother of Marjorie, daughter of John and Josephine Clarke, sister of Margaret, Arthur and John Walter Clarke. Funeral from parents' home, 601 E. 60th-st., Wednesday at 9:30 a. m., to Holy Cross church. Interment Holy Sepulchre.

AYER—Emma Burbank Ayer, wife of the late Edward Everett Ayer, mother of Mrs. Frank S. Johnson of Pasadena, Cal. Services at the house, 2 Banks-st., Wednesday morning at 10 o'clock. Burial private.

McCASLIN—See Seidenfuss notice.

BERLYN—Rosa B. Berlyn, wife of the late Bernard Berlyn, mother of Kittie B. Pierce, Nathan Berlyn and Corinne Booton. Funeral chapel, 25 Calendar-av., La Grange. Services at Oakwoods. Notice later. Information phone La Grange 739.

BRINKERHOFF—Lela J. Brinkerhoff of 6612 Kenwood-av., wife of the late Charles E., beloved mother of Mrs. R. R. Longenecker and Charles Jr. Services at chapel, 63d and Harvard, Thursday, Dec. 22, at 2 p. m. Interment Rosehill.

BRINKMAN—Clara Emma Brinkman, 6526 Minerva-av., Dec. 18, 1932, beloved wife of Theodore J. Brinkman. Services at chapel, 63d and Harvard, Wednesday, Dec. 21, at 2 p. m. Interment at Oakwoods. Kindly omit flowers.

CRYSLER—Alice Della Crysler, wife of the late Charles Seymour and mother of Charles A. Crysler of Oak Park, Mrs. Ollie D. Shetter of De Kalb, and Mrs. Flossie W. Bickford of Marshall, Mo. Services at chapel, 523 Lake-st., Oak Park, Wednesday, Dec. 21, at 2 p. m., under auspices of Oak Park chapter, No. 539, O. E. S. Interment Mount Emblem.

CURTIN—John J. Curtin, husband of the late Sarah, brother of Mrs. Kate Fice. Funeral Wednesday, Dec. 21, at 9 a. m., from residence, 2950 Fillmore-st., to St. Agatha church. Burial Mount Carmel. Member of Holy Name society. Kedzie 2394.

DARRAGH—Patrick J. Darragh, beloved son of the late Harry and Bessie Larimer Darragh, devoted brother of Mrs. John Wallace, John J. and the late Harry Darragh and Mrs. Peter Watt. Funeral Wednesday, Dec. 21, at 9:30 a. m., from residence, 5758 S. Turner-av., to St. Gaul's church. Interment Calvary.

DEFILY—Salvatore Defily, devoted husband of Domenica, fond father of Salvatore Jr., Joseph, James, Millie, Mrs. Benny Cocoliaghto, and Mrs. Frank Di Leonardi; loving brother of Pasquale. Funeral Tuesday, Dec. 20, at 9 a. m., from late residence, 835 S. Winchester-av., to St. Callisto's church. Interment Mount Carmel.

DIESEL—Edward C. Diesel, suddenly, Dec. 18, 1932, aged 1½ years, beloved son of Henry and Clara, nee Fitzli; brother of Ruth, Clara, and Henry Jr. Funeral Wednesday, Dec. 21, at 2 p. m., at residence, 9410 S. Racine-av. Interment Oakwoods.

DRISCOLL—Helen A. Driscoll, beloved daughter of Mary, nee Behen, and the late Anthony; fond sister of Mary. Funeral Tuesday, Dec. 20, at 10:30 a. m., from late residence, 1530 N. Central Park-av., to Maternity B. V. M. church. Interment Adrian, Mich. Toledo, O.; Kansas City, Mo., and Adrian, Mich., papers please copy.

DUNCAN—Hugh F. Duncan, Dec. 18, 1932, late of 5111 N. Clark-st., dearly beloved husband of Myrtle, fond father of Ruth Duncan Orr of Stillwater, Okla., and Lillian Duncan. Funeral services Wednesday at 2 p. m. at chapel, 5149 N. Ashland-av., at Foster, under the auspices of Dearborn lodge, No. 310, A. F. & A. M.; also member of Lincoln Park chapter, No. 177, R. A. M. Interment Memorial Park. Longbeach 5147.

ESCH—John W. Esch of North-av., Maywood, beloved husband of the late Emily, father of Mrs. George Lauth, Mrs. Emil Wild, Chauncey Esch, Mrs. William Mahler and Mrs George Larson. Funeral Tuesday at 1:30 p. m., from funeral home, Lake-st. at 2d-av., Maywood, and 2 p. m. from First Evangelical church, Marion and Ontario-sts., Oak Park. Interment Elm Lawn.

FORTUNE—Cora Strayer Fortune, beloved mother of adopted son, Donald Meyer, beloved sister of Charles G. and Otmer D. Strayer, Edna Hess and Gertrude Stroup. Funeral services Wednesday, 2 p. m., at chapel, 2700 E. 75th-st., under auspices of Imperial chapter, O. E. S. Interment Rosehill. Goshen, Ind., papers please copy.

GILLETTE—Mabel Hyde Gillette, wife of Edwin Fraser Gillette, suddenly, at 691 La Loma-rd., Pasadena, Cal.; mother of Hyde, Edwin, Helen and Marietta Gillette.

GOHDE—Minnie Gohde, beloved wife of the late Henry, loving mother of John G., William C., August, Fred G., George W., and Edward G. Funeral Tuesday, Dec. 20, at 2 p. m., at home, 2447 N. Rockwell-st. Interment Oakridge.

GOLD—Gertrude M Gold [G. Muriel], beloved daughter of Anna and the late Julius Harry, beloved sister of Clifford. Passed on Dec. 18, 1932, at her residence, 840 E. 56th-st. Funeral Tuesday at 2 p. m. at chapel, 3125 W. Roosevelt-rd. Interment Oakwoods cemetery. Funeral private.

GOLDSTEIN—Emanuel Goldstein, at late residence, 2320 Cortez-st., dearly beloved husband of Yanka Goldstein. Funeral Wednesday, Dec. 21, at 10 a. m., at chapel, 2018 W. Division-st., to I. O. B. A. cemetery.

GUNDERSEN—Jane Gundersen, nee Ross, Dec. 19, beloved wife of Oscar Gundersen, mother of Doris May, fond daughter of Alexander and Mary Ross, sister of Mrs. Isabelle Gillespie, Helen, Lorraine, and Alexander Ross Jr. Funeral at late residence, 4619 Montana-st., Wednesday, Dec. 21, at 2 p. m. Interment Ridgewood cemetery.

HALSTEAD—Helen M. Halstead, Dec. 19, of 216 Wendell-st., daughter of the late Ellen Jensen. Funeral Tuesday, Dec. 20, at 2 p. m., at contagious disease hospital, 3026 S. California-av. Interment Montrose. Please omit flowers.

HANSEN—Odin R. Hansen, aged 21 years; dearly beloved son of Joseph and Minda, fond brother of Waldo, Margaret, and Donald. Funeral Wednesday, 2 p. m., at residence, 575 Rex-blvd., Elmhurst, Ill. Interment Elm Lawn, private. Omit flowers.

HARRIS—Emma J. Harris, mother of Rufus E., George Kyle, Fred B., and Mrs. John A. Strong. Funeral Thursday, 9 a. m., at chapel, 720 Lake-st., Oak Park. Interment Good Hope, Ill.

DEATH NOTICES

HARTMANN—Mrs. Josephine Hartmann, nee Kurz, Dec. 19, devoted wife of the late Edward Hartmann, loving mother of Josephine Hartmann, Mrs. Caroline Bertram, Marie Hartmann, Mrs. Mathilda Hathaway, Mrs. Margaret Peterkort and Edward Hartmann, fond grandmother of Marguerite Peterkort, Evelyn, Beverly and Ardelle Hartmann. Funeral Thursday morning at 9:30 at residence, 1306 Eddy-st. Services at St. Alphonsus church.

HOFFMAN—Valentine Hoffman, beloved husband of Tena Hribal Hoffman, loving father of Mrs. Anna Leonard, Mrs. Irene Philipp, Mrs. Esther McCarty, brother of Charles, John, and Louise Hoffman. Funeral Wednesday, Dec. 21, 1932, at 9:30 a. m., from his late home, 819 S. Ridgeland-av. Oak Park, to Ascension church. Cicero 200 or Lawndale 5799.

IREY—Reba S. Irey, beloved wife of Arthur L. Irey, daughter of Mrs. I. L. Brown. Services at chapel, 716 N. State-st., Dec. 20, at 2 p. m. Interment Acacia Park cemetery.

LEDERER—Camille Lederer, nee Pick, devoted wife of Arnold M., fond mother of Katherine, Louis, and Elaine; daughter of the late Emma and Gustav Pick, sister of Caroline and Alphonse. Funeral from chapel, 2701 N. Clark-st., Wednesday, Dec. 21, at 1:30 p. m., to Emanuel cemetery, Waldheim.

LEO—Louis Leo, Dec. 19, at his home, 5450 Cornell-av., beloved husband of Jane Ann Leo, fond father of Irene and Arnold, brother of Mrs. Rose Lesser, Mrs. H. L. Hoenigsberger, Mrs. M. Cornfield, and Herman Leo. Remains at mortuary, 4227 Cottage Grove-av. Interment Clinton, Ia.

LYMAN—Miss Della Lyman, Dec. 19, 1932, aged 84 years. Funeral from 4724 Vincennes-av., Wednesday at 10:30 a. m. Burial at Oakwoods cemetery.

LYONS—Mary Lyons, beloved daughter of Bridget, nee Kinney, and the late Patrick Lyons, fond sister of Timothy, Elizabeth, Patrick, Mrs. J. W. Barry and Mrs. John J. O'Connor. Funeral Wednesday, 8:30 a. m., from residence, 1218 S. Kedvale-av., to St. Finbarr's church. Interment St. James cemetery, Sag, Ill.

MALATO—Giuseppe Malato, beloved father of Eugene N., Philip M., Francis, Salvatore, Mary Tornabene, Concettina Damiani, brother of Stephen A. Malato. Funeral Thursday morning at late residence, 2338 N. Merrimac-av. Solemn high mass at 9:45 a. m. at Addolorata church, May and Erie-sts. Interment Mount Carmel.

MARQUARDT—Edward Marquardt of 3037 Lock-st., beloved son of Mathilda Marquardt, nee Fredrich, and the late August Marquardt, fond brother of Otto, Emma and Nettie Marquardt. Funeral from chapel, 1145 W. 31st-st., Tuesday, Dec. 20, 1:30 p. m., to Holy Cross Lutheran church, 31st-pl. and Racine-av. Interment Bethania. For information call Lafayette 6646.

MASTRO—James Mastro, beloved brother of Nicholas, Peter and John. Funeral Wednesday, Dec. 21, at 9:30 a. m. from chapel, 931 W. Polk-st., to Guardian Angels church. Interment Mount Carmel.

MILLS—John B. Mills, beloved husband of Ottily Mills. Remains will be at funeral chapel, 5708 Madison-st, until noon Wednesday. Burial at Fond du Lac, Wis.

MORGAN—William J. Morgan, beloved husband of Ethel Harris Morgan, fond father of William J., Alfred G., Edward M., Mrs. Marion Suppes, Ellen L., and Doraine. Funeral services Tuesday, 2 p. m., at his late residence, 9127 S. Laflin-st. Interment Mount Hope.

MUELLER—John F. Mueller, beloved husband of Mary, fond father of Mrs. Augusta Schaefer, John H., Fred W. and Henry F. Member of Union Park lodge, No. 610, A. F. & A. M.; York chapter, No. 148, R. A. M., and Columbia commandery, No. 63, K. T. Funeral services under auspices of Union Park lodge at his late home, 4918 W. Erie-st., Wednesday, Dec. 21, at 2 p. m. Interment Forest Home.

MYERSON—Sol Myerson, aged 35, late residence 3839 W. 18th-st., beloved husband of Tillie, dear father of Arthur and Ruth, beloved son of Joseph and Annie, fond brother of Jennie Ostroff, Rebecca Hirsch, Morris, Abe, Barney, Sam, Shirley and Harry Myerson. Funeral Tuesday at 2:30 p. m. at chapel, 3163 Ogden-av. Interment P. O. W. cemetery, Jewish Waldheim. Member of Prudence lodge No. 958, A. F. & A. M.

OECHSNER—Arnold L. Oechsner, late of 1535 N. Menard-av., beloved son of Ferdinand and Mary, nee Hersperger, fond brother of John F., Irma T. Reese, Leona Clauson, Irene and Clarence C. Oechsner. Funeral Wednesday, Dec. 21, at 9 a. m., from funeral home, 5350 W. North-av., to St. Angela's church. Interment St. Joseph's. Erie, Pa., papers please copy. Merrimac 9890.

PEPPER—Callie Imhoff Pepper of 7643 Oglesby-av., Dec. 19, 1932, mother of Mrs. G. H. Maxwell and Mrs. S. E. McPhee. Services at her late home Wednesday, Dec. 21, at 2 p. m. Interment private.

PETERSON—John E. Peterson, beloved husband of the late Ida C., fond father of Winston, grandfather of Harold, uncle of Malcolm and Oscar Anderson. Funeral Wednesday, Dec. 21, at 2 p. m., from funeral home, corner 79th and Aberdeen-sts. Interment at Oak Hill. Member of Lakeside lodge, No. 739, A. F. & A. M. Remains at late residence, 5931 Elizabeth-st., until 10 a. m. Wednesday.

PFLEGER—Oscar Pfleger, Dec. 18, beloved husband of Anna M. Pfleger, nee Wirtz, fond father of Henry, Louis, Edward, and Eleanor, and the late Herbert and John. Funeral from late residence, 5648 S. Wells-st., Wednesday at 9:30 o'clock a. m., to St. Martin's church. Interment St. Mary's cemetery. Information call Yards 1338.

PIJANOWSKI—Anastasia Pijanowski, Dec. 19, 1932, beloved wife of Anthony, fond mother of Leonard and Chester, sister of Joseph Gorish, Mary Majewski, Hattie Baginski and Anna Kucki. Funeral Thursday, 10 a. m., from late residence, 4022 S. Oak-av., Brookfield, to St. Barbara's church, where solemn requiem high mass will be celebrated. Interment St. Adalbert's cemetery.

PORTER—Charles D. Porter of 5425 S. Halsted-st., Dec. 18, 1932, beloved husband of Alice Porter. Services at chapel, 63d and Harvard, Wednesday, Dec. 21, at 10 a. m. Interment at Mount Morris, Ill.

PRENTICE—Cecelia Hyland Prentice, beloved wife of the late D. L. Prentice, sister of M. S., May and Jual and the late J. B. Hyland. Funeral Tuesday, 9 a. m., from 3840 Gladys-av., to St. Mel's church. Interment Calvary cemetery.

PROCTOR—Richard E. Proctor, Dec. 18, 1932, husband of the late Nancy R., father of Mrs. Ruth Lawrence and Hobart, and the late Mary J. Andresen. Funeral Tuesday, 2 p. m., at chapel, 939 Belmont-av. Interment Graceland.

RASMUSSEN—Louis B. Rasmussen of 79 Walnut-st., Hinsdale. Funeral Tuesday, Dec. 20, 2 p. m., at residence. Interment Bronswood.

ROEDDIGER—Ferdinand W. C. Roeddiger, beloved son of Mrs. Anna Elizabeth and the late Emil Roeddiger, fond brother of Mrs. Dorothy Riegert, Mrs. Henry Miller and Minnie Roeddiger. Funeral Tuesday, at 3 p. m., at late residence, 8214 Luella-av. Interment Oakwoods. Information, Victory 1859.

SCHAFFER—Maude M. Schaffer, nee Skean, Dec. 17, late of 3651 Nordica-av., beloved wife of Alfred, fond mother of Vaughn, Verne, Paul, and Alice. Funeral Wednesday, Dec. 21, 1932, at 3946 Milwaukee-av., 2 p. m. Interment Irving Park Boulevard cemetery.

SEIDENFUSS—Anna Seidenfuss, Dec. 19, 1932, late of 364 E. 26th-st., beloved wife of Max, fond mother of William and Betty, sister of Mrs. J. Webster, Edward, and the late William McCaslin. Funeral Thursday at 9:30 a. m. from chapel, 1820 S. Michigan-av., to St. James' church. Burial Holy Sepulchre.

SULLIVAN—Dr. Thomas J. Sullivan, husband of the late Kathryn J. McManus Sullivan, father of Dr. Walter J., Elliot M., Joseph E., Marie Sullivan McKenna [Mrs. Charles H. McKenna], and the late Dr. Thomas J. Sullivan. Funeral services Tuesday, Dec. 20, at 9 a. m. from residence, 9335 S. Laflin-st., to St. Margaret's church, 99th and Throop-sts. Interment Holy Sepulchre.

WASSMUNDT—Alma Wassmundt, nee Sieg, beloved wife of Ferdinand, mother of Fred and Elmer, sister of Otto, William and Benjamin Sieg. Funeral Wednesday at 2 p. m. from residence, 137 E. Burlington-rd., Riverside, to Waldheim.

WEIFFENBACH — Gertrude Weiffenbach, dearly beloved daughter of the late Jacob and Emma, nee Sturm, fond sister of Mrs. Elsie Walton, Albert and Irving, at residence, 933 S. Taylor-av., Oak Park. Funeral Wednesday, Dec. 21, at 10:15 a. m. sharp to Ascension church. Burial at Mount Carmel.

WHITE—Walter Mahr White, son of Gifford and Belle White, brother of Merle, suddenly, at Round Lake, Dec. 19. Funeral Wednesday, 2 p. m., at Round Lake Community church, Round Lake.

WILLIAMS—Ellen C. Williams of 130 N. Humphrey-av., Oak Park, suddenly Dec. 18, widow of John A. Williams, mother of Louis R. and Mrs. D. J. Dalton. Services at funeral chapel, 5708 Madison-st., Tuesday, Dec. 20, at 2 p. m. Interment Forest Home.

WOLF—Henry George Wolf, beloved husband of Elvira, father of Howard, Milton and Henry Wolf. Funeral Thursday, 2:30 p. m., at Cuyler Avenue Methodist Episcopal church, Cuyler-av. and Ontario-st., Oak Park. Interment Mount Emblem.

MAUSOLEUMS.

MAUSOLEUM, MONUMENT OR MARKER.
CHAS. G. BLAKE CO.,
1004 E. 67TH-ST. FAIRFAX 9876.

Clotilde Patterns Are Designed By Experts for Tribune Readers

Chicago Daily Tribune

THE WORLD'S GREATEST NEWSPAPER

What Movies Shall We See? Read Mae Tinee's Advice

TUESDAY, DECEMBER 20, 1932. ** 15

'Shadow Flies' History Novel in Full Sense

Rose Macaulay Creates 17th Century.

BY FANNY BUTCHER.

"The Shadow Flies," by Rose Macaulay. [Harpers.]

ROSE MACAULAY of the scalpel-like pen, Rose Macaulay of the biting satire, Rose Macaulay of the pungent criticism of the state of the human mind in the years of our Lord and of ourselves, the author of "Potterism," "Told by an Idiot," and "Orphan Island" and "Dangerous Ages," all in their way feline-like writing, with velvet bedded claws which make a sharp wound in the reader's complacency, have given place to a new Rose Macaulay, who retains all of the skillful characteristics of her earlier works and adds a new bay leaf of scholarliness to her well merited laurel crown.

ROSE MACAULAY.

"The Shadow Flies" is a historical novel in the most thoroughly comprehensive sense of the word. It actually does re-create the period which it chronicles in every sense, not only in physical description, in idiomatic conversation of the day, but in an interpretation of the period, not from the perspective of the years but from its inner being. The period is that of the seventeenth century, when Robert Herrick was a somewhat roistering dissatisfied vicar at Dean Prior, when his verses were pretty things—or misguided ones, according to the point of view of the person who heard them; when Cambridge was the hotbed of a new school of poetry, with young men worshiping Dr. Donne and themselves writing vastly iconoclastic verse; when religion tore asunder Anglican, Jesuit, and Puritan, with Archbishop Laud shadowing them all; when witches were hunted like foxes, and when love was, as love always is, joy and tragedy so intermingled as to be an emulsion of emotion.

There is something alive about Miss Macaulay's pages, forever rooted in the period which she is chronicling, not a literary growth transplanted from another period. The reader has no sense of viewing the seventeenth century as it seems to a scholarly historian [naturally of a later period after time has had a chance to sift history from everyday affairs], but he is conscious of viewing it from the moment, from the hearts of those living during the days which were making its history.

Perhaps the fact that there are so many real characters in the book helps that illusion. Robert Herrick is a principal one, and the characterization which Miss Macaulay makes of him is not to be missed by any one who cherishes admiration for the poet or interest in the man. Sir John Suckling flirts his way through the pages.

In other fields there are other real persons like Sir Kenelm Digby and Laud. And through most of the book the love story which makes of the seventeenth century merely a part of the long, ceaseless rhythm of the emotions, the girl young, passionately eager to be a poet, the man she loves, the real John Cleveland, her ideal as an artist as well as a man, and thus twice dangerous to her, destined to break a fine and noble heart, and their tragedy in the book, serving as a sharp flame of emotion to warm the cold facts and intellectual contemplation.

"The Shadow Flies" is a book one does not, can not forget. The idiom is a little difficult at first, for, as Miss Macaulay says in a foreword, "I have done my best to make no person in this novel use in conversation any words, phrases or idioms that were not demonstrably used at the time in which they lived," but not until the reader has accustomed himself to it and he called upon to test his reactions to intense emotion and by that time he has been so skillfully and thoroughly translated into the period by the author that his feelings are galvanized as well as his intellect by the book.

"The Shadow Flies" is no facile tale, either in the writing or in the reading, but the intellectual ore one mines from its pages is rich and strange.

SUBSCRIPTIONS TO PERIODICALS

—best of all Christmas gifts

Every interest, every hobby, has its own magazine. You can suit your gift to the tastes and interests of each friend. And each new issue through the year gives renewed pleasure.

At Brentano's, headquarters for all Christmas subscription gifts, you will find not only every American, but every European periodical—Punch, L'Illustration, Illustrirte Zeitung, La Esfera. For any periodical, in any language, go to

BRENTANO'S

Booksellers to the World

Established 1853 — 63 E. Washington St.—Randolph 6380 — Brentano is open until 9 p. m.

Clothes for a Trip to Southland

MISS MARIANNE STEVENSON
[TRIBUNE Photo.]

Cool Linens

The crisp organdies, cool looking linens, and snappy beach clothes that were modeled yesterday afternoon by some of society's prettiest young matrons and girls at a preview of the Annette Simpson fashion showing for southern wear at Field's certainly made one long to go south.

And if the models were as pleased with their costumes as the audience was with them they undoubtedly went home last night and tried to persuade their husbands and fathers to arrange a southern trip for after Christmas. There were Mrs. Malcolm McAdoo and Miss Elizabeth Baum in crisp organdy frocks; Miss Ethel Dixon and Miss Nancy Traylor in cunning beach outfits; Miss Marianne Stevenson, Miss Louise Neff, Miss Jane Rowe, Mrs. John R. Winterbotham Jr., and Mrs. Arthur D. Bissell in "packable" linens; Mrs. Walter F. McLallen in a stunning wool outfit with chamois hat and trimmings on the coat, and Mrs. Walter Paepcke in mannish white linen which was heralded as "Just a Gigolo."

Marie Graves Engagement to Hugh Bullock Announced

New York, Dec. 19.—(AP)—Mr. and Mrs. William Leon Graves of New York announced tonight the engagement of their daughter, Marie Leontine, to Hugh Bullock, son of Mr. and Mrs. Calvin Bullock of New York and Denver. Wedding plans are indefinite. Miss Graves is a cousin of Gov. Gifford Pinchot of Pennsylvania. Bullock is a graduate of Hotchkiss and Williams college and a partner in his father's banking firm.

Movie Closeup

The State-Lake reopens Saturday, Dec. 24! The feature picture is called "The Mummy." It is a pleasure to add that the Palace theater has Santa Claus as guest of honor, starting with today and remaining up through Christmas Eve. While there Santa will give every child patron a present.

No more stage shows, no more jazz at the Oriental! It opens Friday as a long run house. The first feature will be "Farewell to Arms."

The Orpheum has a prize package for football fans in their Christmas week program. Beginning Friday the program will feature pictures of the Notre Dame-Southern California football game, in addition to the full length film, "Life Begins."

It is announced that "The Big Drive" is going so well that McVickers' will hold it over for a second week.

French Police Get Their Man in This Movie

Melodrama Has a Strong Mystery Flavor.

"SECRETS OF THE FRENCH POLICE."

Produced by R. K. O.
Directed by Edward Sutherland.
Presented at the Oriental theater.

THE CAST.

Eugenie Dorain	Gwili Andre
St. Cyr	Frank Morgan
Leon Renault	John Warburton
Bertillon	Murray Kinnell
Gen. Han Molotf	Gregory Ratoff
Baron Feder Lomzel	Lucien Prival
Mme. Danton	Julia Swayne Gordon
Rena	Kendall Lee
Anton Dorain	Christian Rub
Grand Duke	Arnold Korff

By Mae Tinée.

Good morning!

The Northwestern Mounted Police! Scotland Yard! The French Sûreté (France's secret police)! They always get their men!

This movie is unadulterated melodrama, with a strong mystery flavor that should go well with addicts of baffle books and such. It is an adaptation of two stories—"Secrets of the French Sûreté," by Ashton Wolfe, and "The Lost Empress," by Samuel Ormitz.

The plot concerns the abduction of a pretty flower girl by a Russian criminal who would substitute her for an empress lost during the revolution. The French police, assisted by the girl's lover, a picturesque thief, get busy. . .

The action is swift and interesting. Frank Morgan gives one of his smooth performances as the police inspector. John Warburton, the spit'n image of John Gilbert, is an aware and lightsome thief. Gwili André? Beautiful, but with about as much life and expression as the Goddess of Liberty.

Supporting rôles are satisfactorily portrayed; direction and staging get by.

(Now go on with your Christmas shopping! I haven't taken up much of your time.)

See you soon.

Church Club Party.

The women's committee of the Church club of Chicago is sponsoring a Christmas benefit and party for 1,000 needy children, to be held tomorrow night at the Chicago Stadium. Proceeds will go to the emergency fund of the Episcopal church social service institutions in the city.

MINUTE MYSTERY

CAN YOU SOLVE IT?

By H. A. Ripley

[Copyright: 1932: By The Chicago Tribune.]

Dr. Fordney is professor of criminology at a famous university. His advice is often sought by the police of many cities when confronted with particularly baffling cases. This problem has been taken from his casebook covering hundreds of criminal investigations.

Try your wits on it! It takes but ONE MINUTE to read! Every fact and every clew necessary to its solution are in the story itself—and there is only one answer. How good a detective are you?

OUTSMARTED.

"I've been tipped that the Moreno mob is havin' a meetin' in the Bismark hotel in New York, to make plans for chiselin' in on our racket here," said Jerry Donovan of the firm of Donovan & Casin, contractors.

"None of that mob knows me," replied Dapper Dan Casini. "I'll go down there and see what it's all about."

Arriving in New York by plane, he secured an elaborate suite directly opposite that of the Moreno gang. Lady Luck was with him.

As he stepped into the corridor that evening, a strikingly beautiful girl opened the door opposite and called, "Hello, handsome! We're having a little party. Like to join us?"

"You're on, beautiful," was his rejoinder.

Finding himself in the midst of the gay party he knew he wasn't likely to get any information that night, so he decided to make his rivals pay for his fun and provide a little cigaret money. He started a crap game from which he emerged $300 winner and after ignoring the check for champagne and expensive food, much of which he had generously ordered, he handed his host his business card.

"Drop in and see us when you're in Chi," he invited with elaborate sarcasm. "If I'm not in town Jerry, my pardner, will show you around. Thanks for the joy ride!"

What a bunch of suckers they were! Plenty of the best to eat and drink and 300 besides!

Muggs, just muggs, was his awakening thought at noon next day. His complacency would have vanished, however, had he known that the party had already cost HIM $500!

No, they didn't pick his pockets; neither did they know the name of his bank.

HOW DID THE MORENO GANG OUTSMART DAPPER DAN?

[See solution of page 27.]

Polling Place

Miss Mae Tinée REQUESTS the PLEASURE of your VOTE at her "First Lady of the Movie" CONTEST. R. S. V. P.

Barbara Stanwyck	5,511
Greta Garbo	4,230
Joan Crawford	3,143
Norma Shearer	859
Jean Harlow	801
Kay Francis	566
Constance Bennett	513
Janet Gaynor	510
Zasu Pitts	473
Irene Dunne	462

"FIRST LADY OF THE MOVIES" BALLOT

MAIL THIS TO MAE TINEE TODAY!
Chicago Tribune, Tribune Tower, Chicago, Ill.

My favorite woman screen player is.....

My name.....

City ..... State .....

NOTE: Paste this on a 1c post card if you wish! For complete details see the Sunday Roto Section.

Jascha Heifetz Is "Better than Ever" in Recital

BY EDWARD MOORE.

Returning to Chicago in better form than ever, if such a condition is credible, Jascha Heifetz played a violin recital at Orchestra hall last night, appearing as one of the items in the series of concerts for the benefit of the Girl Scouts of Chicago.

It might have been called a daring action on his part to play the Bruch G minor concerto, but Mr. Heifetz, daring much, accomplishes much. A decade or so ago this concerto was a best seller among all violin soloists. Every one played it, more or less effectively, until, like other best sellers, it went completely into the discard.

Mr. Heifetz would seem to be the one person in the world to usher it into its resurrection. A tone of pure gold, a technical ability that stops at nothing, a belief that its straightforward, somewhat naïve, tunes are well worth the hearing, all added their shares to a greatly effective performance and caused him to be called back until he finally appeared without his violin as a token that he would play no more at this point.

Elsewhere there was other good music. The program began with a performance by Mr. Heifetz, and his accompanist, Joseph Achron, of the Franck sonata, also received with much acclaim. Following the intermission there came the Saint-Saëns Rondo Capriccioso and a group of shorter numbers, one by Mr. Achron, two more arrangements by Mr. Heifetz, and others by Drigo and Bazzini.

Friends of Music Will Present Russian Revue

The Friends of Music will present a Russian revue and tea at the Ball Tabarin, Hotel Sherman, tomorrow at 2 p. m. Among the artists on the program are Malvina, dancing violinist, and Manya Maller, Russian soloist. Mrs. A. Linder will preside as chairman, Mrs. I. H. Kaplan is the president of the organization.

Film Time Table

Feature pictures are scheduled as follows at first run houses today:

CASTLE—A. M.: 9, 10:20, 11:40. P. M.: 1, 2:20, 3:40, 5, 6:20, 7:45, 9:10, 10:10.
CHICAGO—A. M.: 11. P. M.: 1:25, 3:50, 5:25, 7:50, 10:20.
ORIENTAL—A. M.: 11. P. M.: 1:35, 4:25, 6:55, 9:15, 11:55.
M'VICKER'S—A. M.: 9:50, 11:50. P. M.: 1:55, 3:55, 6, 8, 10, 12:05.
PALACE—A. M.: 11:15. P. M.: 2:14, 5:03, 8:02, 10:51.
ROOSEVELT—A. M.: 9, 10:40. P. M.: 12:25, 2:05, 3:50, 5:35, 7:15, 9, 10:40, 12:25.

Scotti to Retire After 34 Years with Metropolitan

New York, Dec. 19.—[Special.]—After thirty-four years' service, Antonia Scotti is leaving the Metropolitan. The veteran baritone, who has been a member of the local opera company longer than any other singer, will make his farewell appearance on the afternoon of Friday, Jan. 20, after which he plans to retire to his native Italy. Scotti's final performance will be at a benefit performance for the Willoughby House settlement in Brooklyn. He will sing the leading rôle in L'Oracolo, by Francis Leoni, as part of a double bill with La Boheme. He is 66 years old.

Miss Emily Larned Gives Clever Party for Mrs. Stephen Browning

Only Authors Are Guests at Luncheon for Woman Who Published Book on 95th Birthday.

BY JUDITH CASS.

MISS EMILY LARNED added to her reputation for having unusual and delightful parties yesterday with the luncheon she gave for Mrs. Stephen G. Browning, for when the party assembled it was discovered that only those clever ones who have written, and what is more important, have had published, books, had been invited. Miss Larned hasn't written a book but all the guests were authors, including Mrs. Browning who celebrated her ninety-fifth birthday last spring by publishing "Full Harvest," a volume based on her rich and varied experiences and reflections on life.

Mrs. Browning's daughter, Mrs. Frank J. Loesch, who with Mr. Loesch gives Mrs. Browning a birthday party on each March 15, wasn't eligible to be invited to the party, but Mrs. Kellogg Fairbank, Mrs. Cecil Barnes, Mrs. Graham Aldis, Mrs. James Herbert Mitchell (Marion Strobel), Miss Alice Gerstenberg, Miss Harriet Monroe, and Ira Nelson Morris were.

Mr. Morris was the only man and he really was invited to represent his wife, who is abroad. The party was given in the Cape Cod room of the Drake hotel where Mrs. Browning and the Loesches live. Miss Larned visited Mr. and Mrs. Loesch and Mrs. Browning at their summer place at Cooperstown, N. Y., last summer and it was while she was there that she decided to give Mrs. Browning a party this winter and introduce to her some of Chicago society's younger authors.

Miss Larned gave a tea recently for her great-uncle and when the guests arrived they found not the great-uncle in person but his portrait, which she had unearthed in the east this summer and which had just arrived to hang in state in Miss Larned's apartment at the Ambassador East.

Holiday Parties Start Tonight

The round of holiday dances for the debutantes will begin this evening with the supper dance that Mr. and Mrs. Laird Bell of Winnetka are to give for their daughter, Miss Frances Bell, and their nieces, Miss Lucy Fairbank and Miss Jane Boyce.

All three girls have made their debuts—Miss Bell and Miss Fairbank at a joint tea given in the early fall by the Bells and Mrs. Fairbank in the gardens of the Bell residence, and Miss Jane Boyce at a tea given by her mother, Mrs. Livingston Fairbank, at the house of Mr. and Mrs. Kellogg Fairbank.

Miss Bell is a freshman at Smith college and Miss Fairbank is a member of the sophomore class at Bryn Mawr.

Mr. and Mrs. Kellogg Fairbank are to have 40 guests at a dinner for their three nieces preceding the dance, to which about 200 young people have been invited.

The University School for Girls will hold a holiday dance this evening at the school at 1106 Lake Shore drive. It will be strictly a school affair and the boys who have been invited correspond in ages to the undergraduates who are asking them.

The girls of the school have made all of the arrangements for the dance themselves and have put up simple Christmas decorations of fir trees and holly.

Miss Medora Pelouze, senior class president; Miss Martha Schuler, junior president; Miss Ann Callender, head of the sophomore class, and Miss Virginia Hodges, presiding officer of the freshman group, are prominent on the committee in charge. A group of mothers have been asked to chaperon.

Mrs. Edward F. Carry of the Lake Shore Drive hotel is to be hostess at a small luncheon at the Casino today

[Continued on page 17, column 1.]

A Job a Day

Every little improvement we give our home right now helps us—and the other fellow, too.

If you have an old soft wood floor which needs freshening, to brighten up the entire room interior, one good method to employ in its reconditioning is paint. Choose a good inside floor paint, a flat paint without gloss. Have the floor scrubbed very clean first, and sandpapered if it is rough, or if it has been painted and varnished before. In doorways where wear is severe, sandpaper a little deeper, though not down to the wood. Just rub enough for a footing for your new paint. After the paint comes the varnish. And then wax and polish if you like!

SEARS—THE STORE OF PRACTICAL GIFTS

The Most Outstanding Values Ever Offered in Genuine

STEERHIDE BAGS

In 3 Special Groups

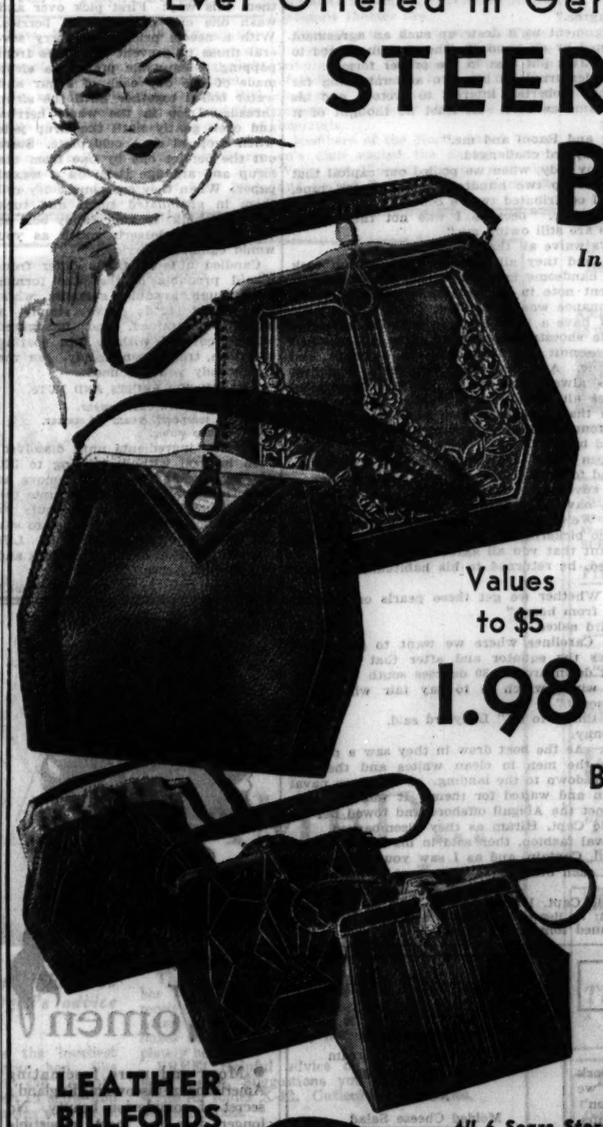

Values to 12.50 4.98

Values to $5 1.98

Values to $7.50 2.98

Beautifully Tooled Spanish Craft Hand Laced

You can see their smartness and beauty at a glance—they prove their quality over years of service. Back strap or top handle pouches with metal turn locks or shell frames, underarms with back strap handles, some with slide fasteners. In black and shaded browns.

LEATHER BILLFOLDS of black or brown genuine calfskin, cowhide, steerhide and pigskin. Name stamped in gold without extra charge. 59c

All 6 Sears Stores Open Every Evening Until Christmas

Sears, ROEBUCK AND CO.

NORTH 1900 Lawrence Ave. at Winchester Ave.
WEST Homan Ave. at Arthington St.
STATE-LOOP State-Van Buren and Congress Sts.
SOUTHWEST Western Avenue at 62nd Street
SOUTH East 79th St. at Kenwood
BECKER-RYAN & Co. Halsted at 63rd Street

BARTER AND SAIL

By HENRY C. ROWLAND

SYNOPSIS.

Capt. Hiram White sails his four-master ship, the Abigail White, in search of a ship filled with pearl oysters, sunk by a French captain before the world war in a lagoon in a South Sea island. Arlette Mordecai, the French captain's granddaughter, has brought him complete instructions for finding the ship. Arlette is accompanied by an English woman of title known as Ladybird. In his crew are Adam Eden, an unemployed engineer, Roberta Millbank and Peter Cavan. Roberta's father died after his bank failed and Peter was his trusted employe. Benny, a cook, hires up for his keep. Henery Shepard, Becker of the western, fills the boat with a cargo of his own choosing, including a lot of used cars and launches and plans to stop at certain ports to trade cargoes. One owner of an unused car sends his French chauffeur, Raoul, along. Ladybird, who is a naval officer's daughter, is made mate. The ship is seized by four stowaways on the high seas. A warning comes in over the radio about four bank robbers being at large and the captain realizes he and his crew are in their hands. After several days the bandits are overpowered and set adrift. The ship reaches Cape Town, where Henery's cargo is traded, through Peter Muller, a banker friend of Roberta's father, at a large profit. Their next destination is Sydney, Australia. Peter finds the robbers' loot hidden on the boat. The captain turns it over to the U. S. consul at Sydney. The cargo is discharged at Sydney and another picked up for delivery to Japan, where another profitable trade is made. Ladybird is against sharing any part of the treasure that may be found with the crew.

INSTALLMENT XXVI.

SIGNS OF DISCORD.

Ladybird asked, "Then is it your idea that they ought to share up evenly with Arlette whose grandfather got the pearls and with yourself who furnished the ship and captained her? On what do you base the claim?"

"Let's go back to the start," the captain said quietly. "Both Arlette's page of notebook and my own said that Mr. Mordecai's heir or agent and I were to share evenly in whatever was found."

"Well, why not?" Ladybird asked. "Mr. Mordecai had got the pearls and had to sink them; and you, Skipper, had to go there with your ship and retrieve them. Fair enough. But why in the name of common sense,

A Japanese naval officer waited for them.

should Arlette and you share with these ladies and gentlemen of fortune, whose grandfathers did not find any pearls and who hadn't any ship?"

The captain asked her, "Just what is your own arrangement with Arlette, Mr. Mate?"

Ladybird flushed. "Even lay. But then I not only staked her but made her do something about it. She wouldn't have started it but for me."

The captain said to Ladybird with no change in his pleasant voice that held like hers an Anglican accent though one more quaint, "It strikes me that you were a mite hasty about banking on half of Arlette's half share."

Her angry color deepened. "Why?"

"Because you might have known that the costs of such an expedition had to be taken out. Well, as it happens these folks that have helped run the schooner represent a big part of the costs of the expedition. I consider that as such they're entitled collectively to a third share. That is one-third to Arlette to split as she likes, one-third to the ship and one-third to be divided among the rest."

"Spoke like Solomon," said Benny. "Only so far's I'm concerned I'm willing to discount my share in them pearls for regular wages, the hull voyage."

Arlette said in her prettily inflected voice, "I think the capitaine is right. Besides," she turned to Ladybird, "I would divide my share with you. But we did not know how much that share would be."

Ignoring Ladybird the captain said to Arlette, "This matter of division lies entirely between you and me. We are the ones to decide. What do you say to my proposal of one-third to you, one-third to me and one-third to be divided between Roberta, Adam, Peter, and Raoul. Benny to get full wages for the voyage."

"I think it perfectly fair. I agree."

"Then to avoid any future argument we'll draw up such an agreement in writing here and now to be signed by all hands." The captain turned to Peter. "You're the business man. Just put that in the proper form."

Peter did so. He might have demurred on his own account being far from a grasping person, but he had Roberta's interest to protect, and his own position was practically the same as hers. At least he thought of it that way until Adam said bluntly:

"That is very liberal to Peter and Raoul and me."

"And why not to Roberta?" Ladybird challenged.

"Because, if you'll remember, my lady, when we pooled our capital that first night at the farm, Roberta put up two hundred dollars; Peter, nine, sixty. You chipped in a fiver and I contributed twelve cents."

"And I, nothing," said Raoul sadly, "because I was not there. Not that it mattered because my wages are still owing me."

"Well," said the captain, "let's waive all that."

Peter drew up the agreement and they all signed. Capt. Hiram took the paper, then rose. His square handsome face was stern; not angry but austere. There was also a different note in his habitually pleasant voice. It held a deeper pitch and its resonance was compelling.

"Now, as that is all settled, I have a little more to say. This voyage started on a shoestring. Then the shoestring began to grow and thicken and sort of weave itself into a sennit that kept getting stronger and stronger until it was like a tow line. And then what happens? The first sign of discord shows itself. It's always that way. It's the history of treasure hunting. Everything goes all right until it begins to look as if the venture might succeed. From that moment it goes from bad to worse right up to when the treasure is found and that's apt to finish it. Human greed and avarice, jealousy and bad blood.

"Well, that's not going to happen here." He struck the table a slap with his calloused hand. "I shan't stand for any of that at all. We're not ignorant sailors or a tough crowd of adventurers here aboard. We're honest, God fearing men and women that have been through bad luck. Each one of us had someting to contribute. We've given our best and we're going to keep on giving it. There's to be no bickering, no ill feeling whether on the surface or down underneath—I want that you all agree to that——"

Taking their assent for granted, he returned to his habitually pleasant voice.

"But there's another point. Whether we get these pearls or whether we don't, we'll still be a long way from home."

"What about winds?" Ladybird asked.

"Favorable from here to the Carolines where we want to go. After that variables until we get across the equator and after that southeast trades that are ahead until we get down around 30 degrees south where we can expect prevailing northwest winds which is to say fair wind right across——" He rose. "Going ashore?"

"Henery and I have got some things to do," Ladybird said.

"I got to buy grub," said Benny.

The four of them went ashore. As the boat drew in they saw a private or perhaps official rickshaw with the men in clean whites and the sun sparkling on its lacquered sides spin down to the landing. A Japanese naval officer smartly uniformed got down and waited for them. It was the commander of the gunboat that had met the Abigail offshore and towed her in.

"Wonder what's up now," said Capt. Hiram as they disembarked.

The officer saluted them in naval fashion, then said in his flawless English: "I have just left your consul, Captain, and as I saw you coming in I have waited to save your missing each other. He was about to off aboard your ship."

"Thank you, Commander," said Capt. Hiram.

[Copyright: 1932: By Henry C. Rowland.]

[Continued tomorrow]

A FRIEND IN NEED

BY SALLY JOY BROWN.

An Appeal for Clothing.

"My husband has been out of work for two years and the clothing we have has been worn so long it won't hold together much longer. My husband needs a suit and overcoat size 36 or 38, and shoes, size 8½. My boy, 6, needs clothing, too. I will get along with what I have if you can give them something. MRS. H."

Offers Christmas Cards.

"I have a collection of Christmas cards, about three hundred in all, which I should be glad to send to any one who would like to have them. They could be used in making scrap books for children or invalids.

"MRS. W. J."

Tomorrow's Menu

MORNING.

Cinnamon Prunes
Corn Cereal Cream
Toast Coffee Milk

NOON.

Molded Cheese Salad
Rosy Pears
Orange Bread Sandwiches
Tea

NIGHT.

Meat Timbales
Celery Sauce
French Fried Potatoes
Raw Carrot Salad
Lemon Fruit Gelatin
Sugar Cookies
Coffee

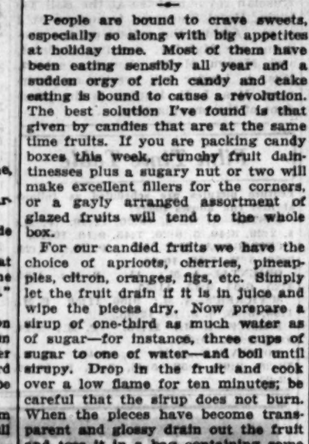

More and more
Women

● More and more fascinating Americans are discovering England's secret of complexion beauty. No longer does the most irresistible charm of all elude them. Pears' Soap now gives their skin the same gentle care it has given the complexions of English noblewomen for 143 years.

Get a cake of this long-lasting soap! Watch its generous lather bring the rose-petal color to your cheeks. You'll find Pears' Soap at all drug and department stores, wherever toilet goods are sold, unscented 15¢. Scented, just a bit more.

GASOLINE ALLEY—FLOWERS ARE FLOWERS

YES BUT ALL WE'VE GOT IS TWO BITS.
COME OUT IN THE BACK ROOM FOR A MINUTE.
NOW THESE WON'T LAST LONG BUT YOU CAN PICK OUT ALL YOU WANT FOR A QUARTER.
SKEEZIX WON'T KNOW THE DIFFERENCE.
WE DON'T CARE IF THEY DON'T LAST.
NO, HE MAY NOT BE SICK LONG.

Candied Fruits Make Luscious Christmas Gift

BY MARY MEADE.

Five days to shop—but nobody seems worried. And the answer seems to be that this year Christmas has taken up its headquarters in the kitchen and is phoning its shopping list—to the grocer.

Women who invariably gave neckties and military brushes to men, and books and stationery to their girl friends, have been found by this questioning reporter swathed in aprons and merrily packing boxes with teasers for sweet tooths—while socks and gift pajamas take a well earned rest.

There are fruit cakes—the smartest new ones being baked and given away right in the glass baking dishes in which they were cooked; fudge, divinity, bonbons, taffy, popcorn candy, and a thousand variations—and finally an abundance of our own favorite sweet which we've been longing to talk about for weeks—namely, candied fruits and glazed nuts.

—•—

People are bound to crave sweets, especially so along with big appetites at holiday time. Most of them have been eating sensibly all year and a sudden orgy of rich candy and cake eating is bound to cause a revolution. The best solution I've found is that given by candies that are at the same time fruits. If you are packing candy boxes this week, crunchy fruit dainitnesses plus a sugary nut or two will make excellent fillers for the corners, or a gayly arranged assortment of glazed fruits will tend to the whole box.

For our candied fruits we have the choice of apricots, cherries, pineapples, citron, oranges, figs, etc. Simply let the fruit drain if it is in juice and wipe the pieces dry. Now prepare a sirup of one-third as much water as of sugar—for instance, three cups of sugar to one of water—and boil until sirupy. Drop in the fruit and cook over a low flame for ten minutes; be careful that the sirup does not burn. When the pieces have become transparent and glossy drain out the fruit and toss it in a bag containing some granulated sugar. Dried prunes, peaches, apples, pears, apricots, etc., may be candied in the same way by first soaking them in water over night.

—•—

And have you tried candied cranberries yet this season? We're doing them this way: First pick over and wash one cup of large red berries. With a needle prick each berry several times to prevent the skins from popping. Meanwhile prepare a sirup made of one cup each of sugar and water boiled together until the sirup threads. Drop in the whole berries and cook gently until the sirup jells when dropped on a cold plate. Sieve out the berries one by one from the sirup and arrange them on a waxed paper. When they are almost dry roll them in granulated sugar and tuck into the chinks in your candy box, or use them on desserts much as you would candied cherries.

Candied nuts or fruits differ from glaced products in that the former have rough, granular surfaces, while the glaced foods have simply a smooth, ungrained, and unsugared outside covered with a thin coating of brittle, transparent candy. For the sirup-candy you will need:

GLACE FOR FRUITS AND NUTS.

1 pound (2 cups) sugar.
½ teaspoon cream of tartar.
½ cup water.

Stir the ingredients until dissolved, then let boil without stirring to 320 degrees F. At this point remove at once from the stove and drop into the sirup your choice of crisp nuts or fruit sections, taking pains not to stir the sirup or otherwise cloud it. Lift out the pieces at once with a fork and dry on oiled paper.

[Copyright: 1932: By The Chicago Tribune.]

Straight Lines Make Grace and Beauty

Left—Right sitting posture.

Right—Wrong sitting posture.

BY ANTOINETTE DONNELLY.

We women have developed into just about the "sitting-est" body the world has ever seen. We sit and sit and sit. A big majority of us are sitting in front of a typewriter pounding away all day, or sitting, poring over figures—anyway, sitting! For diversion, we sit in at a game of bridge, or sit in at a movie.

—•—

We sit our way to work and home again. Well, if all God's girl children ain't got hips, 'tisn't because they aren't courted heartily!

Now, I don't say that sitting properly will reduce hips. If they're heavily padded they're going to require a bit stiffer reform work than that. BUT, they're not going to spread so easily if you keep the check on them that a good sitting posture requires. Beside, since we sit so much of our life away, we might just as well make as smart a picture of ourselves as possible.

More than that, this upright sitting business will keep the figure younger looking than just about any other prevention you can possibly employ. It's going to keep the spine young and it's going to hold your abdomen in. And it's going to keep that age hump off the back of the neck and between the shoulder blades.

—•—

When you sit reading, or working, hold your abdomen in. Don't let it swell out in a lax, loose paunch. Draw the muscles in taut. No telling how many fat stomachs are made chair-slouching. The slumping gives ugly lines to the body, and you know what I told you about smart lines being the test today of a young figure.

Don't sit on your spine. Sit on the back of your thighs. Sit far back on the chair. If you must lean forward, bend from the waist. Don't slide forward on the chair. When you want to relax, relax your spine against the chair back. And HOLD YOUR ABDOMEN IN!

Joan Crawford Rents Her Bike to Film Studio

BY GEORGE SHAFFER.

[Chicago Tribune Press Service.]

Hollywood, Cal., Dec. 19.—There are several scenes in Joan Crawford's new film in which she rides a bicycle. So Joan is renting her own bike to the studio at so much a day. Yes, Joan is part Scotch.

John Farrow, writer, and Lila Lee's rekindled flame, is to be promoted from his typewriter to a megaphone to direct Bill Boyd in "Brave Cowards" at Radio. The story is about a navy flyer. Bart Cormack, ex-Chicago newspaper man, wrote it.

Katharine Hepburn, who, by the way, once furnished the runner-up opposition in the Connecticut women's golf championship, has a Scottie dog who plays golf with her. The dog doesn't retrieve the ball and bring it back to her, ah, no, he is too smart for that; he follows the ball and sits down beside it to show Katharine where her drive went.

One chap who attracted much attention at the studios he visited last week was Vincent Bacardi of the Cuban family of rum exporters.

Helen Hayes fans will love to know that M-G-M plans co-starring her with Jean Harlow in a film called "Sex Appeal."

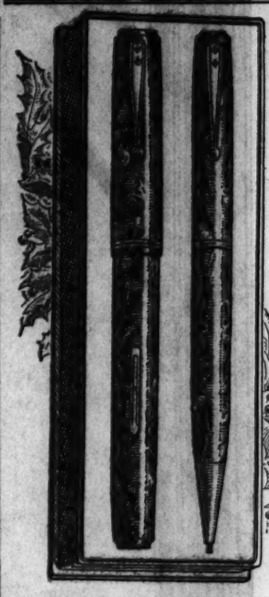

GIVE THEM ALL
Waterman's

What boy, girl, man or woman will not be delighted . . particularly this year . . with so useful a gift as a Waterman's?

Simplify your shopping problems . . prove yourself a giver of *practical* gifts . . give them ALL Waterman's.

Seven points to choose from . . the right point for every style of handwriting. Waterman's dealers gladly make exchanges.

Pens $2.75, $3.50, $5, $7, $10 . . Pencils to match $1 to $5.

L. E. WATERMAN CO.
129 South State St., Chicago

The microscope proves Waterman's has the perfect point—symmetrical, perfectly rounded tips and mirror-smooth writing surface.

Waterman's

MOTION PICTURES MISCELLANEOUS

Balaban & Katz Wonder Theaters

CHICAGO — RANDOLPH at STATE-LAKE
35c—10 A. M. to 1 P. M.
Drama of wits and women
"The Match King"
with WARREN WILLIAM, Lili DAMITA, Glenda FARRELL
Unusual Stage Show
LONG TACK SAM
in "SHANGHAI" Oriental Revue

ORIENTAL — RANDOLPH NEAR STATE
35c—10:15 A. M. to 1 P. M.
ED LOWRY
in Rollicking Stage Show
Norman Frescott, Evelyn Wilson
—thrilling screen adventure—
"SECRETS OF THE FRENCH POLICE"
With Gwili Andre

McVICKERS — MADISON NEAR STATE
25c 9 A. M. to 1 — 35c to 4 — 55c to Clos.
Gets Reality in Front-Line Trenches!
"THE BIG DRIVE"
Official War Pictures

UPTOWN — BROADWAY AT LAWRENCE
35c—1:30 to 6:30 P. M.
JANET GAYNOR
CHAS. FARRELL in
"TESS of the Storm Country"
Flashing Stage Show
ARMIDA — Lottie Mayer Diving Girls

TIVOLI — STATE NEAR 63RD
35c—1:30 to 6:30 P. M.
Frankie MASTERS WEAVER BROTHERS & ELVIRY on Stage
"I AM a FUGITIVE from a CHAIN GANG"
True Story of the Captured Chicago Convict, ROBT. E. BURNS

SOUTHTOWN — BROADWAY AT 79TH
35c—1:15-6:30—Late Show 9:50
for ADULTS ONLY!
A Truly Great Triumph!
"LIFE BEGINS"
Loretta YOUNG, Eric LINDEN

RIVIERA — BROADWAY AT LAWRENCE
25c—1:30-6:30—Adults Only
"LIFE BEGINS"

HARDING — MILWAUKEE at SAWYER
25c—1:30 to 6:30—Adults Only
"LIFE BEGINS"
Last Feature Starts 10:15 P. M.

NORSHORE — HOWARD NEAR RIDGE
25c—1:30 to 6:30—Free Parking
"THE BIG BROADCAST"
All the Greatest Stars of Radio!

TOWER — 63RD & DORCHESTER
25c—1:30-6:30—Last Show 9:30
WILL ROGERS in "Too Busy to Work"

WEST

MARBRO — MADISON CRAWFORD
30c, 1:30-6:30. Last feat. 10:30
"LIFE BEGINS" ADULTS ONLY

SENATE 20c — Madison-Kedzie
GABLE-HARLOW—"RED DUST"
1:30 to 6:30

STATE 20c — 3614 W. Madison
Ricardo Cortez, "Phantom of Crestwood"
1:30 to 6:30

Central Park 20c — 3325 Roosevelt
GABLE-HARLOW—"RED DUST"
1:30 to 6:30

ALAMO 15c — 3641 W. Chicago
Schnozzle Durante, "Phantom President"
1:30 to 6:30

MANOR 20c — 5609 W. North
GABLE-HARLOW in "RED DUST"
1:30 to 6:30

Bdwy.-Str'd 15c — 1641 W. Roosevelt Rd
"Schnozzle" Durante, "Phantom President"
Matinee, 25c Night

CRAWFORD 15c — 19 S. Crawford Av.
"Schnozzle" Durante, "Phantom President"
Matinee, 25c Night

BYRD 15c — 4740 W. Madison St.
Wm. Powell, Kay Francis, "One Way Passage"
Matinee, 25c Night

NORTHWEST

TIFFIN — 4051 W. NORTH AVE.
Karen Morley, Ricardo Cortez,
"THE PHANTOM OF CRESTWOOD"

NORTHWEST

CONGRESS 25c — Milw.-Rockwell
Richard Dix in "HELL'S HIGHWAY"
1:30 to 6:30

BELPARK 20c — 3231 N. Cicero
Clark Gable, Jean Harlow, "RED DUST"
1:30 to 6:30

GATEWAY 20c — Lawr.-Milwaukee
Bing Crosby, Others, in "Big Broadcast"
1:30 to 6:30

CRYSTAL 20c — North-California
Clark Gable, Jean Harlow, "RED DUST"
1:30 to 6:30

BILTMORE 20c — Division-Damen
Clark Gable, Jean Harlow, "RED DUST"
1:30 to 6:30

CROWN 20c — Division and Ashland
JEAN HARLOW, CLARK GABLE "RED DUST"
12 to 6:30, 20c after 6:30

EMBASSY 15c — 3140 Fullerton Ave.
"Schnozzle" Durante, "Phantom President"
Matinee, 25c Night

MONT CLARE — Grand Ave. at Harlem
CLARK GABLE, JEAN HARLOW "RED DUST"
A Unit Program

NEW DRAKE — Mat. 15c, Eve. 25c
Richard Barthelmess—"Cabin in the Cotton"

PORTAGE — Mat. 15c; Eve. 25c
Schnozzle Durante—"Phantom President"

ADMIRAL — Mat. 15c, Eve. 25c
Irene Dunne, Ricardo Cortez—"13 Women"

LOGAN — MILWAUKEE at SAWYER
15c to 6:30. Douglas Fairbanks,
"MR. ROBINSON CRUSOE"

MOTION PICTURES DOWNTOWN

Always a Better Show at RKO
Opens 10:45 a. m. — PALACE — Randolph near La Salle — 35c to 6
FREE TOYS FOR KIDDIES
BEN BERNIE AND ORCH.
IN PERSON—Many Other Acts
—SCREEN THRILLS—
Joel McCREA, Marian MARSH, Wm. GARGAN
"The Sport Parade"
RKO THRIFT BOOKS FOR CHRISTMAS

ROOSEVELT — State Street Near Randolph
25c 9 a. m. to 1:30 — 35c 1:30 to 6:30
"They Call It Sin"
LORETTA YOUNG, GEO. BRENT
Una Merkel, David Manners

ORPHEUM — State Street at Monroe
25c from 9 A. M. to 6 P. M.
MARIE DRESSLER "PROSPERITY" — POLLY MORAN
Also Merrie Melody Travelogue — News

P. W. GRIFFITH'S CINEMA — "BIRTH OF A NATION" Also "EVOLUTION" — Chicago Ave. at Michigan — 25c to 1:30

WOODS 15c — 8:45 A. M. to 6:30 — After 6:30—25c
"PHANTOM of CRESTWOOD"
RICARDO CORTEZ KAREN MORLEY

MAYWOOD

LIDO 20c — to 6:30 EVE. 30c
CLARK GABLE JEAN HARLOW
"COURTING TROUBLE"—Charles Murray
"FEATHERED FOLLIES" & FABLES

FOREST PARK

FOREST — MADISON ST. AT DES PLAINES AVE.
Charles Laughton—"Payment Deferred"
Clark & McCullough—"The Millionaire Cat"

HIGHLAND PARK

ALCYON — "RED DUST"
CLARK GABLE—JEAN HARLOW

OAK PARK

LAMAR 20c — Marion at Lake St. "L" Matinee—30c Night
Clark Gable, Jean Harlow—"RED DUST"

BERWYN

BERWYN 25c — 6404 West 22d St.
1:30-6:30
GABLE & HARLOW—"RED DUST"

EVANSTON

VARSITY — 1710 Sherman — 25c, 1:30-6:30
Frederic March—"SMILIN' THRU" — Norma Shearer

VALENCIA 15c — 1411 Sherman — 6:30, After 25c
Kay Francis—"ONE WAY PASSAGE" — William Powell

WILMETTE

WILMETTE — "One Way Passage"
WILLIAM POWELL—KAY FRANCES

PARK RIDGE

PICKWICK 20c — 1:30 to 6:30 P. M.
JEAN HARLOW in "RED DUST" — CLARK GABLE

MOTION PICTURES SOUTH

AVALON — Adults Only!
Daring Revelation of Life's Strangest Mystery!
"LIFE BEGINS"
With Loretta Young
—Added—
Musical Revue—Sport Thrills
CAPITOL — 79th Halsted 10c-30c to 6:30
Fun for the Whole Family!
MARIE DRESSLER
POLLY MORAN
"Prosperity"
Our Gang Comedy—Sport Thrills

STRATFORD — Lee Tracy "WASHINGTON MERRY-GO-ROUND" and Jim Penner Comedy
63rd-Halsted
HIGHLAND — 79th-Ashland
JEFFERY — 71st-Jeffery
GROVE — 79th-Cottage
W. ENGLEW'D — 63rd-Ashland
Laugh, Love, Hates Behind the "Mike"
"THE BIG BROADCAST"
Stuart Erwin
12 Radio Stars
Added—Grove:
"MYSTIC" CLARKE
SHORE — 75th-Kingston — "SCREENO" At 6:30 P. M.
Jack Davis in "MADISON SQUARE GARDEN"

PICCADILLY — 31st and Blackstone — 30c 1:30 to 6:30
NORMA SHEARER
Frederic March—Leslie Howard
"SMILING THRU"
Last Show at 10:30

COMMERCIAL 20c — 93d & Commercial
11:30 a. m.-4:30 p. m.
Stuart Erwin, Bing Crosby, Kate Smith and RADIO STARS in "BIG BROADCAST"
Extra! MICKEY MOUSE COMEDY HIT

JACKSON PARK — Mat. 15c—Eve. 25c
Henry Gethus Comic
Richard Barthelmess—"Cabin in the Cotton"

FROLIC — 55th & Ellis — 15c 1:30 to 6:30
Zasu Pitts Comic
R. Barthelmess, Bette Davis—"Cabin in the Cotton"

COSMO — 79th-Halsted—15c to 6:30
RICHARD BARTHELMESS
"Cabin in the Cotton"—Comedy—News

LEXINGTON — 1162 E. 55th—15c, 1:30-6:30
Charlie Murray Comedy
Richard Barthelmess—"Cabin in the Cotton"

MIDWEST — 25c — 85th & Ashtel
Bing Crosby—"THE BIG BROADCAST"
8:45 to 6:30

CHELTEN — 79TH & EXCHANGE
Geo. Cohan, Schnozzle Durante, "Phantom President"
Charlie Chase Comedy

COLONY — 50TH & KEDZIE
Richard Barthelmess
Dot Jordan, B. Davis—"Cabin in the Cotton"

HIGHWAY — 63D & WESTERN
Richard Barthelmess
Dot Jordan, B. Davis—"Cabin in the Cotton"

MARQUETTE — 63D & KEDZIE
Thelma Todd-Zasu Pitts Comic
Jack Oakie, M. Mizes—"Madison Square Garden"

SHAKESPEARE — 946 E. 43d—25c All Eve.
Pitts-Todd, Allen & Eve
Clark Gable, Jean Harlow—"RED DUST"

RAMOVA 25c — 35TH & HALSTED
1:30 to 6:30
Lee Tracy, Mary Brian—"Blessed Event"

HAMILTON — 71st and Paxton
"Kate Must" & "Tom & Caddie"
IRENE DUNNE—"13 WOMEN"

MARYLAND — 63d-Maryland 25c, 1:30-6:30
Bing Crosby, Kate Smith
Burns & Allen in "THE BIG BROADCAST"

LA GRANGE

LA GRANGE — 25c, 1:30 to 6:30
DOUG. FAIRBANKS
"ROBINSON CRUSOE"

MOTION PICTURES NORTH

GRANADA — SHERIDAN at DEVON
30c—1:30-6:30. Last Matinee 10:30.
"I AM A FUGITIVE FROM A CHAIN GANG"
with PAUL MUNI
NORTOWN 25c — Western-Devon
1:30 to 6:30
Norma Shearer, Fredric March, "Smilin' Thru"
CENTURY 25c — Clark-Diversey
1:30 to 6:30
Norma Shearer, Fredric March, "Smilin' Thru"
PANTHEON 20c — Sheridan-Wilson
1:30 to 6:30
Bing Crosby, others, "BIG BROADCAST"
BELMONT 20c — Lincoln-Ashland
1:30 to 6:30
All the Stars of Radio, "BIG BROADCAST"

VOGUE 15c — 3310 Broadway
Matinee, 25c Night
Ricardo Cortez—"Phantom of Crestwood"
CENTER 20c — Lincoln-Irving
Matinee, 25c Night
Famous Radio Stars—"BIG BROADCAST"
DEVON 15c — 6325 Broadway
Matinee, 25c Night
Jean Harlow, Clark Gable—"RED DUST"
"400" — 6746 Sheridan Rd.
Matinee 15c, 20c Night
George Arliss—"SUCCESSFUL CALAMITY"
DAVIS 15c — 4614 Lincoln Ave.
Matinee, 25c Night
Jean Harlow, Clark Gable—"RED DUST"
BIOGRAPH 15c — 2435 Lincoln Ave.
Matinee, 25c Night
Jean Harlow, Clark Gable—"RED DUST"

SHERIDAN — 4038 Sheridan Rd.
20c to 6:30—6:30 to Closing, 30c
LEE TRACY—MARY BRIAN in
"BLESSED EVENT"
Edgar Kennedy—"Parlor, Bedroom & Wash"
TERMINAL — 3315 Lawrence Ave.
20c to 6:30—6:30 to Closing, 30c
KATE SMITH—BING CROSBY—STUART ERWIN—OTHER RADIO CELEBRITIES
in "THE BIG BROADCAST"

ADELPHI — 7974 N. CLARK — 15c — TILL 6:30 P.M.
Cont. from 2:00 — 20c Thereafter — Children 10c
JACK HOLT—EVALYN KNAPP
Harry Albright—J. Farrell MacDonald
"THIS SPORTING AGE"
News—Betty Boop—Cartoon and Novelty Reels

WINDSOR 25c — 1225-30 CLARK
1:30 TO 6:30 P.M.
Stuart Erwin—Kate Smith—Bing Crosby and
RADIO STARS in "BIG BROADCAST"
EXTRA! MICKEY MOUSE COMEDY HIT

LORELEI — Ton-Film Haus — Belmont & Sheffield
1st Run
"KEINE FEIER OHNE MEYER"
(No Parts Without Meyer)

HOWARD 15c — HOWARD ST. "L"
MAT.—EVE., 25c
K. Morley 'Phatom of Crestwood'
B. Cortez

LINCOLN — Lincoln Ave. at Belmont
15c to 6:30—20c after
Irene Dunne—"13 WOMEN"
Big 6 Unit Program—6½ Hour Show

BUCKINGHAM — 3519 N. Clark—30c, 1:30 to 6:30
Joe Penner comic
Lee Tracy, Mary Brian, "BLESSED EVENT"

NEW BRYN MAWR — 1126 Bryn Mawr
Last Times Today
Irene Dunne—"13 WOMEN"

LAKE SHORE — 3175 Broadway Eve. 25c
Comedy News &
J. Durante, C. M. Cohan—"Phantom President"

DE LUXE — 1141 WILSON — 15c — to 6:30
Clark Gable, Jean Harlow—"RED DUST"

NO MAN'S LAND

Teatro del Lago — On Sheridan Rd. at WILMETTE
Jean Harlow, Clark Gable—"RED DUST"

Emily Larned Has Party for Mrs. Browning

Only Authors Present at Luncheon.

[Continued from page 15, column 6.]

by her debutante niece, Miss Peggy Carry, daughter of the Joseph C. Carrys of 1317 East 50th street.

Two young Winnetka girls are to be hostesses at a dinner dance for young people of "prep" school age tomorrow night, Katherine Bulger and Evelyn Shuman. Dinner will be served at the residence of Katherine's parents, Mr. and Mrs. Thomas S. Bulger of 409 Sheridan road, with dancing later at the Indian Hill residence of Evelyn's parents, Mr. and Mrs. John R. Shuman.

A dancing party for some of the young Highland Parkers of preparatory school age will be given Thursday night by Mr. and Mrs. Carl Odell at their residence for their daughters, Patty and Frances.

Mr. and Mrs. Wilbur Calhoun Smith are to chaperon the dinner and box party that the Charles B. Shaffers will give Thursday night for their daughter, Barbara, who is at home from the Ogontz school for the holidays. There will be twelve in the party that will dine first at the Palmer house and then see the Princeton Triangle club's play at the Auditorium.

Dinner Party For Marie Gardner

Mrs. Henry A. Gardner of 844 Bryant avenue, Winnetka, is giving a dinner at home Friday evening for her daughter, Marie Louise, before the young people's dancing party at the Indian Hill club. There will be about thirty guests. Miss Gardner will arrive at home from Dobbs Ferry Thursday.

Mrs. Lorenzo Johnson and her son-in-law and daughter, Mr. and Mrs. Ayres Boal, of 701 Sheridan road, Winnetka, will keep open house Christmas afternoon, as is their custom. Mrs. Johnson will leave shortly after New Year's day for her winter residence at Santa Barbara.

William D. Truesdale Jr. of Winnetka, who will be at home from Purdue tomorrow, is giving a small skating and supper party on Friday, Dec. 30, for Miss Betty Edmonds of Winnetka, one of the season's debutantes.

Miss Harriet Fentress arrived at home on Saturday to spend the holidays with her parents, Mr. and Mrs. Calvin Fentress of Hubbards Woods. Miss Fentress goes to Vassar and her brother, Paul, who is a student at Princeton, will arrive at home on Thursday of this week.

The Fentress family will have their annual "at home" on New Year's afternoon, after 5 o'clock.

Mr. and Mrs. Orville W. Thompson of 179 Lake Shore drive have cards out for their annual "at home" on New Year's from 5 to 8 o'clock.

Harvard Club Luncheon.

The Harvard club of Chicago will hold its annual Christmas luncheon for undergraduates and prospective Harvard students on Wednesday, Dec. 28, at the Harvard-Yale-Princeton club. There will be an informal program of short talks by men who are in touch with the pending change in administration and with athletics and scholarship at Harvard.

Howard F. Gillette, who was elected recently to succeed Barrett Wendell Jr., as president of the Harvard club, announces that the annual dinner in February will be a momentous occasion, as the club will have as its principal guest, President Lowell, who will be making his last visit to Chicago as president of the great eastern university.

Besides Mr. Gillette the new officers of the club include William H. King Jr., William Burry Jr., and Clay Judson, vice presidents; Dwight Ingram, secretary, and William J. Louderback Jr., treasurer. Barrett Wendell Jr., Thomas H. Fisher, and William A. Magie II. are directors.

Silas Strawn Speaks Today

There will be a large gathering of members of the Chicago council of foreign relations at the luncheon the council is giving today for Silas H. Strawn, who will tell the audience what he learned about "The World Economic Situation" at the recent meeting of the International Chamber of Commerce in Paris, where he acted as chairman of the chamber's American section.

Graham Aldis will preside as usual at the luncheon, and at the speaker's table there will be, besides the speaker and Mrs. Strawn, Mrs. Aldis, Mr. and Mrs. James H. Winston, Mr. and Mrs. Ralph M. Shaw, Mr. and Mrs. Frank J. Loesch, Mr. and Mrs. Philip B. Maher, Mr. and Mrs. Bruce Johnstone and the Strawns' son-in-law and daughter, Mr. and Mrs. Wesley M. Dixon.

Announce Waltz Contest.

All you who are of an age to boast of your prowess as waltzers take notice! The young women in charge of the supper dance to be given on Jan. 6 in the Urban room of the Congress hotel for the benefit of Emerson house have decided to hold a dance contest and Mrs. Frederic McLaughlin is to be the judge. In addition to the waltz, there will be a tango and a modern dance—a mongrel sort of affair without any particular name, for it is a combination of a one-step and a fox trot—to be judged by Mrs. McLaughlin also.

The Averill Tildens of Winnetka welcomed home their daughter, Harriet, from Vassar on Saturday and their other daughter, Ruth, from the Bishop school at La Jolla yesterday. Mrs. Tilden's nephew, Ripley Bayliss, who lives in California, arrived on Sunday from the Tabor academy at Marion, Mass., to spend the holidays with the Tildens.

Miss Jean Lamson, daughter of the Warren A. Lamsons of Winnetka, is at home from the Walker school at Simsbury, Conn., for the holidays. Miss Virginia Lamson leaves on Dec. 28 for a week's visit in Detroit.

News Items of Holiday Travel.

Mr. and Mrs. Philip B. Maher and their two small sons will depart tomorrow to spend Christmas in Washington, D. C., with Mrs. Maher's sister, Mrs. Dorothy Michelson Dick.

Marjorie, the third of Mrs. Harry L. Street's four daughters, is at home in Winnetka from the Mount Vernon seminary in Washington for the holiday season.

Mr. and Mrs. Frank D. Fulton of Winnetka, left Saturday to motor to Los Angeles, where they will spend a month. Their daughter, Helen, who attends Leland Stanford university, will spend the holidays with them. Helen is one of the best known of the younger tennis stars.

Another young Winnetkan who is making a name for herself on the tennis courts is Eugenie Sampson, who will arrive from the University of Texas on Thursday to spend the holiday season with her parents, Mr. and Mrs. John J. Sampson. Jane Sampson already is at home from the Gulf Park college at Gulfport, Miss., for the vacation period.

Mary Hays Home From College.

Miss Mary Louise Hays, daughter of Mr. and Mrs. Clyde Hays of Wilmette, has returned from Connecticut college at New London, Conn., to be with her parents during the holidays. After Christmas she will spend a few days in Barrington with her cousin, Mrs. Potter Smith.

Miss Dorothy Vicaji, who has come to the city to paint Robert J. Dunham's portrait, is at the Drake hotel. Miss Vicaji has painted many of Chicago's well known residents, including Mrs. Frederic W. Upham, Cyrus Hall McCormick, and Francis Neilson.

It was good to hear yesterday from Santa Barbara that Mrs. Karen Stevenson, the former Mrs. Alexander F. Stevenson of Chicago, is convalescing from the serious illness she has had. Mrs. Stevenson is living now on Coast highway in Montecito.

Another holiday subscription dance on the north shore which promises to be well attended by the young people invited to it is one to be held on Thursday at the Sigma Alpha Epsilon house in Evanston. The committee in charge, composed of young men now attending eastern colleges or those who are in their first year out of college, includes the following: Karl Dixon, Wisner Fisher, Thornton and Walter Snead, and Stephen Harwood of Evanston, Samuel Moore and Elmer Rich of Wilmette, Thomas Hicks, Arthur McIntosh Jr., and Wayne Thompson of Kenilworth, John Sheldon and Milton Emrich of Glencoe.

Debutantes Guests at Luncheon

Miss Caroline Bullard, Miss Mary Young and Miss Barbara Bullard (left to right) were feted at a debutante luncheon at the Arts club and a matinee party given on Saturday by Mrs. W. Victor Young and Mrs. Welch Dickinson. The occasion marked the debut of Miss Young, who returned to Chicago from Vassar. The Misses Bullard, who are Wells college students, were presented to society in the early fall by their parents, Mr. and Mrs. Sellar Bullard of Highland Park. [TRIBUNE Photo.]

Stout Fella Is in Love with Two Pretty Girls

BY DORIS BLAKE.

A demon for punishment, wouldn't you, too, call a young man who lets himself fall in love with two girls? To be in love with one usually has enough complications to satisfy the average man. But "Robert's" heart is torn two ways.

There's the young girl he's known pretty nearly all her life. This young girl dropped a suitor on account of "Robert." She's charming and a dear—and if she finds out about girl No. 2 there's going to be one more broken heart in Loveland. So "Robert" thinks.

An older girl came along last summer. Not older than "Robert," but older than the first girl. She's the finished product, suave, smooth, not only charming, but devastatingly charming—a girl who has made a striking place for herself in the professional world! Much sought after, but Robert's is her favorite voice on the telephone. He is the escort she likes best to parade.

The first girl has the tug of old and tender associations; the second brings glamour into her conquest. Maybe, boys, you can tell us what to do?

We think time might be let into the decision. Say—six months, a year. Perhaps the glamorous one's glamour might fade in the meantime. Maybe a new telephone voice might prove more welcome. We understand perfectly the appeal of a girl with a number of men at her beck and call. We understand the glamour of the professional career.

The old schoolpal is up against real competition when the glamorous lady arrives on the scene. But there's the question of having to live with the woman. Year in and year out it's no small job to have to play the glamorous creature's mate. But, then, some men like the rôle.

WHAT'S DOING TODAY

MEETINGS.

Amer. Acamedy of Optometry	Palmer house
Canterbury club	Edgewater Beach
Juniors of Los Angeles sanitarium	Congress
Esther Clamage Juniors	Congress
Friends of the Aged club	Edgewater Beach
Gold Star Mothers	La Salle
Jewish Big Sisters	La Salle
Verein Deutsche presse	Bismarck

LUNCHEONS.

Alpha Kappa Psi	Carson's grill
Alpha Tau Omega	Mandel's ivory room
American Business club	Sherman
Central Lions club	La Salle
Chi Phi club	Interfraternity
Chicago Council on Foreign Relations	Palmer house
Chicago Round table	Sherman
City club	City
Cooperative club	Hamilton
Delta Sigma Phi	Chgo. Bar Assn.
Evanston Round table	Northshore
Galbraith post, American Legion	Sherman
Harmonie club	Atlantic
Lincoln Park Kiwanis	Parkway
North Central Kiwanis	Drake
North Shore Kiwanis	Edgewater Beach
Northwest Kiwanis	Division St. Y. M. C. A.
Phi Gamma Delta	Chgo. Bar Assn.
Phi Kappa Psi	Field's grill
Phi Pi Phi	La Salle
Phi Sigma Kappa	Interfraternity
Phi Upsilon	Mandel's
Rotary	Sherman
Zonta club	Woman's University

EVENING DINNERS, DANCES, ETC.

Allen Federal post, Legion	Gt. Northern
Alpha Chi	La Salle
Alpha Kappa Lambda	La Salle
Beta Chi	Knickerbocker
Business Girls of Alpha Chi Omega	Allerton
Teachers of Stamp	Northern
Chicago Dental society [public service]	La Salle
Chicago Literary more	Gt. Northern
Daughters of Scotia	Stevens
Delta Psi Upsilon	Congress
F. E. U., No. 27	Atlantic
Pi Theta Gamma	Congress
Pistakee Golf club	La Salle
Psi Delta Sigma [Alpha XI.]	Congress
Teachers Delegate assembly	Bismarck
Woman's Advertising club	Chgo. Woman's
Woman's Division Electric association	Illinois Woman's Athletic club

[Compiled by the convention bureau of the Chicago Association of Commerce, to which please send any additions or corrections.]

OCEAN STEAMSHIP MOVEMENTS.

Arrived.	At.	From.
California	New York	S. Francisco
Santa Cecilia	New York	S. Francisco
Habana	New York	Corunna
Scotia	Liverpool	New York
Gripsholm	Gothenburg	New York
Frederick VIII.	Oslo	New York
Albert Ballin	Hamburg	New York
Am. Banker	London	New York
Berlin	Bremen	New York
Sailed.	**From.**	**For.**
Pulaski	Copenhagen	New York
Monterey	Sydney	S. Francisco

Table Linens Forecast Big Feasts Ahead

Stores Show Delightfully Informal Things.

BY RHEA SEEGER.

Evidently, all diets, all special reducing formulas, and everything that sounds like spartan control for the appetite during the next few days, are temporarily taboo. One shopping expedition proves this surmise, for everything in the way of appetizing color and contrast has been designed for slightly starved but esthetic eaters. Table linens are delightfully informal, even gay and carefree, from the cheerful breakfast linens to the afternoon tea cloths and clusters of napkins that cling to them.

Look for the red and yellow checked sets consisting of a fringed table cover with red and yellow fringe and the fringed napkins to match . . . then cast your gloating eye over a black and white modernistic set that looks like a lot of Chinese squares, one interlaced with three or four larger and wider open squares. Some of the smart black and red glassware can be used effectively on either of these breakfast get-togethers.

One shop is showing some splashy red dotted breakfast linens, white backgrounds with green, black, blue, red, and yellow dots sprinkled lavishly over the white spaces. And if you like stripes or plaids and checkered linens for an early morning start, you'll invest generously in any of the new designs under that sort of patterned influence.

Some Christmas shoppers go in for towels in a big way. Having exhausted the thrills of colored table linens they can have a grand time sending colored towels to practically every one on the longest list from a peranickity bachelor with definite ideas about such domestic accessories, to college going young things who cheer loudly for personal color and identification glory when it comes to such absorbing companions.

Watch any particular person beam approvingly over a bath ensemble of beige colored towels, bath rug, and wash cloth all banded with deep brown or black or dark green, and monograms of the contrasting color can be had for a modest though extra sum. For the bachelor gal who cries for green, you can buy some of the most refreshing green shades that ever left the sea green depths of an ocean, and what's more you can buy these mermaidish things with shells, small fish and seaweed decorating the wavelike borders of white.

Peach colored towels and the rest of the modern bath equipment are positively good enough to eat. You can choose between cheery yellows and romantic lavender shades and some cinnamon pink tints that will give you a bad half hour of hesitation before you finally decide.

But the towels that will travel to the best schools and be welcomed with the loudest cheers are the highly colored affairs that manage to shriek loudly for attention . . . you have never seen such brilliant, even bold color combinations, wild orange shades combined with eyefilling bands of sooty black . . . some striped towels that must have been copied from the giddy Mexican serapes, and other audacious combinations that should brighten the bluest Monday.

All this splendor is safely and snootily packed beneath that most ubiquitous of modern inventions, the thin, tough, very transparent layer of cellophane and without any supersalesmanship are instantly selected by thrifty, thinking, appreciative Christmas gift givers.

Party for Children.

The Country club of Evanston will hold its annual children's Christmas party on Friday afternoon.

Unusually Pretty Sleeves Seen in Becoming Design

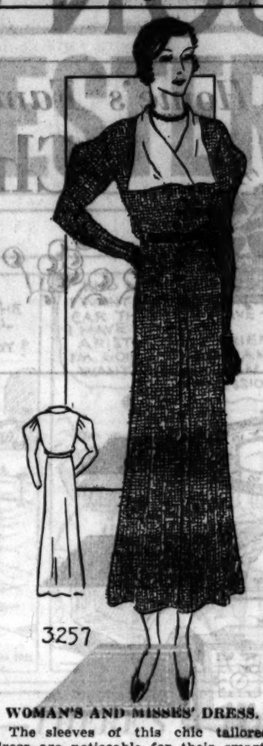

WOMAN'S AND MISSES' DRESS.

The sleeves of this chic tailored dress are noticeable for their smartness, and the dress is one that will be useful for daytime wear. The soft rever neckline is generally becoming, and the skirt, fitted perfectly through the hips, has a comfortably full hem. A rust and black soft woolen with black bone buttons, black leather belt, and the revers of the dress fabric is a pleasing suggestion. A striking and smart scheme is to use purple wool crêpe combined with a violet shade.

The pattern, No. 3257, comes in sizes 13 and 18 years, and 36, 38, 40, and 42 inches bust measure. Size 38 requires 3¾ yards of 39 inch material with ¾ yard of 35 inch contrasting.

How to Order Clotilde Patterns.

Write your name and address plainly on dotted lines, giving number and size of such patterns as you want. Inclose 10 cents in stamps or coin [coin preferred; wrap it carefully] for each number, and address your order to Clotilde Patterns, CHICAGO TRIBUNE, P. O. Box 537, Grand Central station, New York City.

Order Blank for Clotilde Pattern

CLOTILDE PATTERNS.

CHICAGO TRIBUNE, P. O. BOX 537, Grand Central Station, New York City.

Inclosed find $..... Please send me the Clotilde patterns listed below:

Pattern No. ..... Size ..... Price .....

3257 .....

Name .....

Number and Street .....

City .....

State .....

NEW YORK SOCIETY

New York, Dec. 19.—[Special.]—Miss Rosalie Fellows Bailey gave another of her Sunday suppers last night at her residence, 1 East 93d street.

Mr. and Mrs. William Garrett Bibb of 410 Park avenue and Mr. and Mrs. Philip Van Rensselaer Schuyler of Plainfield gave a tea dance on Saturday in the ballroom of the Hotel Pierre for their debutante daughters, Miss Kate Young, daughter of Mrs. Bibb, and Miss Marjorie Schuyler.

Let Youngsters Put Handwork Into Christmas

They Adore Making Gifts "All by Themselves."

BY GLADYS HUNTINGTON BEVANS.

It helps our children a lot if we can remember things about our own childhood that made us very happy, or unhappy either, for that matter. The latter we can try to avoid—and the former to duplicate. For my part, as I look back, the days—even the weeks before Christmas were a long spell of pleasure. Gathering around the lamp on a big table, we'd draw and paint and sew and make all the things which were not too secret to be seen by the "general public"—that is, the family. For the rather secret things we might erect a barricade, while for the very secret ones we went into another room, or else we worked on those in the daytime alone.

Whether you have several children or only one, if they put the work of their hands into Christmas preparation it will add to their fun and to the meaning of Christmas for them. What they make will depend on various things—how old they are, how deft they are, and how much they are filled with the desire to put themselves into their giving and into Christmas.

The children who are good wood craftsmen will want to use their skill on finished pieces of cabinet work, perhaps. The artistic child will model, or draw, or paint his gift. The younger children will want to do things "all by themselves, too," and they should be allowed to, no matter how crude the result. With them the thing to guard against is their getting overtired and nervous while working, so that they lose their zest for the job they are doing. But "I made it all myself" must be part of their feeling, if it's a possible thing, even if it's only writing a name on a card.

Which brings to my mind that the making of Christmas cards is another jolly Christmas occupation. Often ideas or plans for these may need to be worked out with a grownup.

There are a dozen and one other things for the children's hands to do. Making candy for presents, or stuffing dates, or shelling nuts for a little basket, wrapping presents and making Christmas tree ornaments are only a few. Some people still have the old fashioned tree with homemade ornaments, like colored paper chains, silver paper stars and strings of pop corn—all of which can be done by very small girls and boys.

* *

Margery Maxwell Is Chorus Leader for Off the Street Club

A group of children from the Off the Street club, 1534 West Van Buren street, who are to sing Christmas carols for the Advertising Council of Chicago on Thursday at their fifth annual Christmas party benefit, had a special leader for rehearsal yesterday. She was Margery Maxwell, opera star.

The proceeds from the council's program which is to be held in the Hotel Sherman, will help finance the children's activities of the Off the Street club. Boys and girls between the ages of 4 and 18 spend their leisure hours in supervised play in the club, which was founded by the late Frank H. Thomas, advertising man, as a memorial to his son, who perished in the Iroquois theater fire.

Yesterday the American Legion auxiliary of the department of Illinois distributed their Christmas gifts, a pair of bedroom slippers to every hospitalized man in Illinois. There are at present about 6,000 ex-service men in hospitals.

Members of the North Shore Women's club visited the Sexton school, Wells and Wendell streets, yesterday and played Santa Claus to hundreds of pupils.

THE STAGE

Maude Adams intends to return to the stage again next fall in a play, specially written for her use by Philip Barry, in which she will have the rôle of a nun. She will present the piece in New York, thus making her first Broadway appearances in sixteen years. The revival of "The Merchant of Venice," in which she toured last season, was not acted in that city.

Katharine Cornell will bring her staging of "Lucrece" to its New York première at the Belasco theater this evening.

Gilbert Miller, one of the most active of play producers in New York and London during the last ten years, has signed a contract to direct cinema productions for Columbia Pictures.

The revival of Ziegfeld's production of "Show Boat," which suspended its tour two weeks ago, will resume performances Dec. 26, probably with Helen Morgan's name in the star's position. This musical comedy is a possible midwinter booking for Chicago.

The next offering in the series of children's matinée entertainments at the Goodman theater will be "Jack and the Beanstalk." The first performance will be given next Saturday. There will be special holiday matinées on Dec. 28 and Dec. 30, as well as regular Saturday performances until Jan. 14. C. C.

WASHINGTON SOCIETY

Washington, D. C., Dec. 19.—[Special.]—Mrs. Hoover made a trip to the Thrift shop this morning, where she was received by Mrs. John R. Williams, mother of Mrs. Joseph Leiter, one of the officers of the charity group operating the shop. A feature of the shop today was the twenty-five beautiful dolls donated by Miss Helen Lee Eames Doherty, a debutante of last year. Mrs. Hoover was accompanied by Mrs. Stark McMullin.

Mrs. Marian Edwards Shouse presented her second daughter, Marian, to society yesterday afternoon at tea in her home in Massachusetts avenue. Mrs. Shouse was assisted by Mrs. Owen J. Roberts, wife of the associate justice; Mrs. Borden Harriman, Mrs. Mitchell Palmer, Mrs. Breckinridge Long, Mrs. John Lord O'Brian and Mrs. T. T. Ansberry, and a number of debutantes of this year.

MAKE your Cranberry Sauce this "10 Minute" way. It's delicious! Quick. Make *plenty* — so you can serve a side dish to each person.

"10-Minute" Cranberry Sauce (Stewed Cranberries)

Boil 2 cups of water and 1½ to 2 cups of sugar together 5 minutes, then add 4 cups Eatmor Cranberries. Boil without stirring (5 minutes is usually sufficient) until all the skins pop open. Remove from fire when the popping stops, and allow the sauce to remain in vessel undisturbed until cool.

We will gladly mail to you free our new Eatmor Cranberry recipe book.

Send your name to Dept. N

AMERICAN CRANBERRY EXCHANGE
90 West Broadway . . . New York

Eatmor Cranberries

AMUSEMENTS.

Beg. Sun. Night, Dec. 25 CHRISTMAS Eves. (Exc. New Year's Eve) 50c to $3 Wed. Mat. 50c-$2: Sat. Mat. 50c-$2.50 SPECIAL PRICE NEW YEAR'S EVE: $1.50 to $4 (Plus Tax)
APOLLO Mats. Wed. & Sat.
THE CAT AND THE FIDDLE
SEATS NOW
By JEROME KERN and OTTO HARBACH
For 35c Postal Telegraph will deliver to you seats at box office prices.

GRAND OPERA HOUSE POPULAR MAT TOMORROW
RADIO'S FAMOUS FIRE CHIEF
ED. WYNN
(The Perfect Fool) in HIS GREATEST HIT
'The LAUGH PARADE'
Seats to Jan. 7, incl. New Year's Eve
NO PERFORMANCES ON TUESDAY

ERLANGER— Seats Now
3 Weeks Only
Beginning Mon., Dec. 26
THE THEATRE GUILD presents
its Plus American Theatre Society
The GOOD EARTH
A Dramatization by Owen and Donald Davis of Pearl S. Buck's Novel.
MATS. WED. & SAT.

AFTER 38 WEEKS IN NEW YORK
ELMER RICE'S
Comedy of American Students in Paris
THE LEFT BANK
EVENINGS 50c-$2 Pop. Mats. Wed.-Sat. 50c-$1 (Plus Tax)
NIGHT
HARRIS POP. MAT. TOMORROW 2 Weeks Only

BLACKSTONE HENRY HULL
FOR THIS WEEK ENTIRE BALCONY $1.00
In Sam W. Lory's International Farce Hit
SPRINGTIME for HENRY
MATINEE WED. & SAT., 50c-$1.50

COLLEGE INN TELEGRAM

COLLEGE INN ALL YOU CAN EAT AND DRINK $7.50

BAL TABARIN ALL YOU CAN EAT AND DRINK $7.50

TO MY FRIENDS EVERYWHERE

ALL YOU CAN EAT AND DRINK FOR SEVEN DOLLARS AND FIFTY CENTS IS THE NEW YEAR'S EVE PLAN FOR THE COLLEGE INN AND THE BAL TABARIN IN HOTEL SHERMAN STOP BOTH PLACES WILL BE PACKED STOP YOU ALL HAD BETTER MAKE YOUR RESERVATIONS NOW STOP WILL I BE THERE TO GREET YOU? YOWSAH! YOWSAH! YOWSAH!

BEN BERNIE

Read What BEN BERNIE Says About New Year's Eve!

Take the Old Maestro's tip Call Franklin 2100 NOW!

*Based on letter from Mrs. Lucille Murrell, Day Fork, Va.

ASHAMED... of her baby!

SHE hated to have her neighbors see him! But another girl's advice changed all that!

She still thought he was the loveliest baby any young mother ever had. She choked back her tears when she thought how proud she could have been to show him to her girl friends, her mother's friends. She hated the thought of it. It hurt. His baby skin looked so terrible. Covered with angry red bumps that just wouldn't clear up. Everything she tried had failed to help them. When any went away more came in their places. What could she do? She had tried everything anyone had suggested to her. No good came of it. The places looked angrier. The baby cried. He lost sleep. Lost weight. He scratched himself with his sharp little nails. He was worse.

Then a girl she hadn't seen for years told her about the wonderful help mothers had received from Cuticura Soap and Ointment. After using several cakes of soap and two boxes of the ointment, her baby was completely healed.

FREE! Helpful advice on care of your baby's skin. Suggestions you can use too. Write for folder X-13, Cuticura Laboratories, Malden, Mass.

Cuticura SOAP & OINTMENT

Over half a century of success in controlling and healing skin troubles

Gift Certificates Solve Many a Gift Problem!

CARSON PIRIE SCOTT & CO

Store Hours Until Christmas: 9 A. M. to 6 P. M.

Make a Note Post Haste and Rush in for These

Christmas Cards

29c to 49c

the package

For a package of twelve cards and envelopes. If you have any special preference there are cards to reflect your taste in this group.

A huge assortment and the prices are very low. 29c, 39c, 49c—priced according to kind. Fresh and new—

All wrapped in cellophane

Second Floor, Bridge.

Diana Blankets

To Be Had in Chicago Only at This Store

$7.75 Each

A practical gift takes on an air of luxury in the lovely quality of these blankets.

They have the luscious warmth that can come only from soft, fine lambs' wool.

In soft pastel shades, one on either side, with two-tone satin binding.

There is no blanket we know of which offers more quality at the price. 72x84 inches, $7.75 each.

Blankets, Second Floor.

The Home's Familiar Outlines Take on a Festive Air With

Christmas Decorations

Artificial Christmas Trees, 25c to $5
Poinsettias Are Priced, 10c to 95c each
Christmas Wreaths Are, 25c to $3.50
Lighted Christmas Wreaths, 45c to $5
Small Table Trees, 25c to $1.50
Silvered Sprays for Vases, 75c to $1.75
Lighted Baskets and Pots, $1 to $2.95
Novelly Lighted Table Trees, According to Size, $5 to $10

All these are artificial.

Fifth Floor.

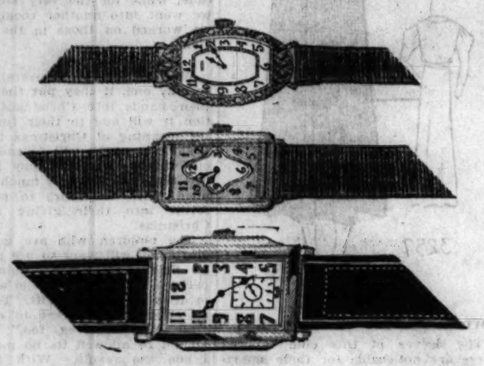

Christmas Sale—Low Priced

Fine Watches

For that very special person on your list. Whether it is a lovely lady or a lucky man, these watches make a very wonderful gift. They boast of fine movements.

For Women—$15 and $25

15-jewel Delmar in white or natural gold, $15.

14-kt. solid white gold Waltham at $25.

For Men—$12.75 and $25

7-jewel small size Elgin, metal band, $12.75.

15-jewel white or natural gold-filled Waltham, $25.

Watches, First Floor.

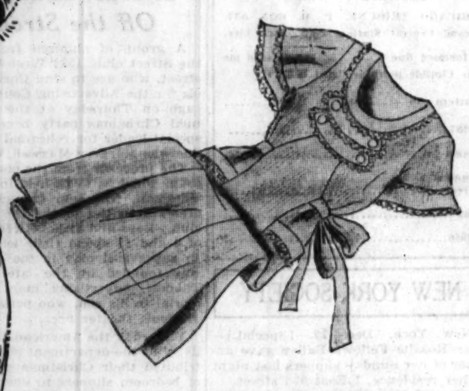

Sheer Apron, $1.95

"Oh, to look dainty while at housework"—it's the plea of any conscientious housekeeper. Here's the solution: this crisp dimity slip-over apron that ties in the back. It looks like a frock, keeps her own frock spotless, and any one of the colors—pink, maize, blue, green or white—is bound to suit her. Sizes 16 to 44 at $1.95.

Housedresses, Third Floor.

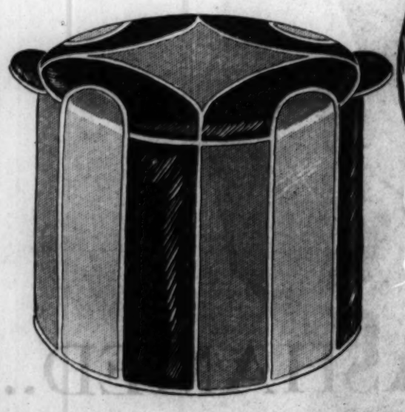

Square Round Oblong

Hassocks

Specially Priced

95c to $2.95

Fill in bare corners with these bright decorative hassocks. They add a gay spot of color to any room. You'll like the attractive and varied patterns. So useful, too—for radio stools, footstools, and in many other ways. Hassock sketched, $2.95.

Art Needlework Section, Second Floor.

For the Perfect Hostess

This Four-Piece Pewter Coffee Service

$5

She'll remember you, not for a day or a month, but every time she uses this charming four piece set. Of excellent quality pewter, substantial in weight. It's the fine details and workmanship that make this set so unusual at the price.

Silverware, First Floor.

Visit the Gift Aisles On the Second Floor

Gathered together from all parts of the store—these exciting values—designed to give you the thrill of Christmas shopping, without the unpleasant after-effects of a too greatly depleted budget.

Conveniently adjoining these "Gift Aisles" you'll find a tempting assortment of seals, tags, ribbons, and wrapping paper.

The Things He Hopes to Find

Christmas Morning

$1 Each

Tie and belt set. There are many attractive ones here from which to choose. $1 set.

Tie and handkerchief set. He'll need new ones for the holiday parties.

Belt and buckle sets. Very smart ones, with initialed buckles and leather belts.

Turtle neck sweater shirts—one of the most popular gifts of the season.

Boys' Room, Fifth Floor.

Are from the Fifth Floor

The Boys' Own Room

Rain Outfits

$2.95

If you want to be a real Santa Claus, give him one of these swaak rain outfits of Dupont Leatherette. They are good and heavy, and come in the trench style.

Black or brown, in sizes for big brother, baby brother, and all the "in-betweens"—4 to 18 years. Complete with hat to match, $2.95.

A Dressing Case

His Companion at Home or Traveling

$10

One zip and there are all his toilet articles neatly enclosed, each in its own natural black, ebony color or rosewood color container. The case itself is of fine quality Scotch pigskin or black or brown seal. The case shown has 10 fittings and is priced at $10.

With 8 fittings at $7.50.

Luggage, First Floor.

Even Little Women Of 2 to 6 Love

Frilly Little Trifles

Imported silk lingerie: Combinations, $3.95; silk slips, $3.95; panties, $2.45.

All are French finish silk crepe, handmade and with Val lace edging.

Still frilly but made of muslin, hand scalloped or trimmed with Val lace. The slip, $1.65; combination, $1.65; panties to match, $1.

Baby Shop, Third Floor.

The Gayest Gift in Linens Is Colorful!

Peasant Luncheon Sets, $3

Greens, blue and gold color are the shades that make up these informal sets. There are 17 pieces—eight oblong doilies, sizes 12x18 inches, and eight napkins, 16x16 inches, and one runner. $3 the set.

Linen Guest Towels, 50c Ea.

Hand appliqued and embroidered in white on solid color towels or colorful decoration on white towels. Green, gold, peach and blue.

Linens, Second Floor.

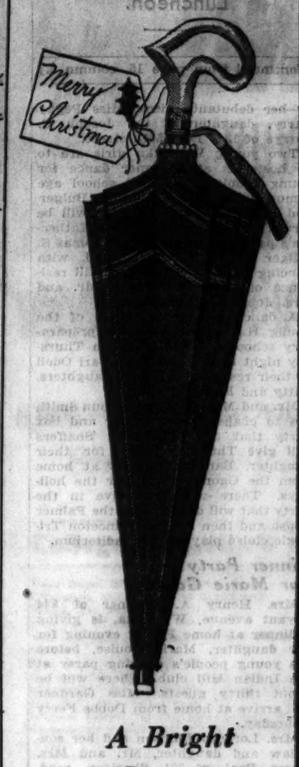

A Bright Spot on Her Tree

Gay Umbrellas

$5

Give her the kind of umbrella she would buy for herself, and she'll be your friend in fair or stormy weather.

Choose the material she likes best—all silk, silk-and-cotton, silk-and-rayon.

A wide choice of novelty handles, and a varied selection of patterns. Gilt and silver color and black frames.

Black, blue, brown, and green.

Umbrellas, First Floor.

Repp Bedspread

$4.50

There's a soft sheen to the finely woven repp. Beautifully tailored in rose, green, blue, orchid, gold. Single or double bed sizes, $4.50.

Bedspreads, Second Floor.

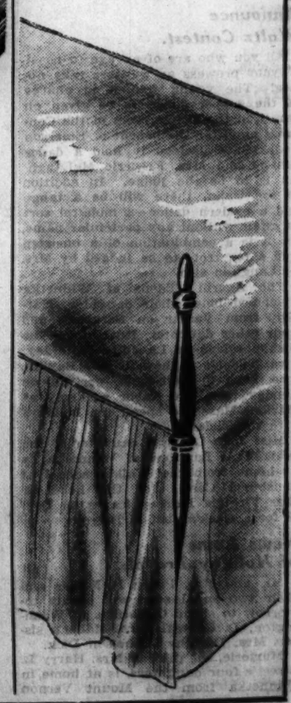

SECTION TWO
SPORTS MARKETS
WANT ADS

Chicago Daily Tribune

THE WORLD'S GREATEST NEWSPAPER

TUESDAY, DECEMBER 20, 1932. ** 19

"A recent want ad in the Tribune enabled me to rent quickly three furnished apartments in my building."—Mrs. Anna Davidson, 6654 Kenwood Ave.

● For every kind of rental job, use Tribune Want Ads. The Tribune is Chicago's preferred rental want ad medium.
Phone Superior 0100—Want Ad-Viser!

NOTRE DAME BEATS NORTHWESTERN, 28 TO 25

WHO'S IN LINE FOR STAGG JOB? AH, WHO ISN'T?

List of Nominees Is Like a Census.

With the customary strategic silences prevailing on the Midway and at Ames, Ia., present home base of Nelson Metcalf, athletic-director-designate, the University of Chicago coaching situation remains as blank as it was two and a half months ago, when the impending retirement of Coach A. A. Stagg was announced.

Announcement of the new coach should be forthcoming within the next six weeks, so spring practice plans can be made, but thus far Metcalf has not made his recommendation. The recent elimination of Stagg from the list of possibilities has only served to widen the field for fireside conjecture. The names of Pat Page, Jimmy Phelan, Fritz Crisler, Jess Hawley, Judge Walter P. Steffen, George Veenker, Dana Bible and Don Peden have been mentioned, but for that matter so have Otto Strohmeier, Ken Rouse, Hunk Anderson and Howard Jones.

Peden's Record Impressive.

Reaction to the latest addition to the rumor roster, Don Peden, has been favorable on the Midway, where the principal debate has been whether the university should try to obtain a man of established reputation or a young coach with more promise than renown. Peden, a former Illinois athlete, has been at Ohio university for eight years, and has made an impressive record. His team won seven of its nine games this year, defeating Navy, 14 to 0, and losing to Indiana, 7 to 6. Last year his team lost to Indiana, 7 to 6, then won the remainder of its games by decisive scores to take the league title.

Coach Stagg, who definitely crossed the Rubicon in search of new adventure last week when he rejected the university's proffered position as chairman of the committee on intercollegiate relations, has returned from New York, where he addressed the Phillips Exeter alumni. He declined the Chicago position, he said, mainly because he wishes to remain in active coaching service, but partly because he does not want to be "in the way, doing things my successor ought to be doing."

Considers Seven Positions.

Since October he has had seven opportunities to work elsewhere than Chicago which he deemed worthy of consideration, Stagg said yesterday. Not all of these are coaching jobs, however. The only bid which has been made public is that from the College of the Pacific, about which he received further word yesterday.

"I haven't given serious consideration to any of the offers," Stagg said. "I've had one chance to coach a professional team, but I'm not the least interested in professional sports. I still have an unsatisfied ambition and I want to start on another adventure. In a sense, my son, Paul, and I will be starting on our new careers almost together."

Paul Stagg, Maroon quarter back last year, will receive his bachelor's degree at the university's graduation exercises today and plans to enter Columbia university next year to earn a master's degree in physical education before going into coaching work.

Ambition Wins Admiration.

Chief among the mixed reactions of Maroon students and alumni to the news of Stagg's retirement has been admiration for his unshakable ambition to continue coaching, which amounts literally to a religious conviction.

The plot has the makings of a Greek tragedy, with fate, in the form of age, running counter to the ambitions of a dominant and vital personality. Though Stagg will draw a pension of $3,000 a year, he has deliberately rejected the security of the larger additional amount the university offered and has expressed willingness to uproot the associations of forty-one years and start anew at a lower income to satisfy his ambition to build character through football coaching.

PRINCETON FIVE RETURNS TO BEAT HARVARD, 40 TO 20

Cambridge, Mass., Dec. 19.—(AP)—A Princeton basketball team came to the home of Harvard for the first time in 23 years tonight to repeat the victory of the Tiger five a generation ago. The score was 40 to 20.

Fritz Crisler brought a band of veterans to reopen the old feud with the Crimson, and they lived up to their reputation. The Eastern Intercollegiate league champions took an early lead and never were headed. At half time the score stood 24 to 11 for the gold and black.

Fight Decisions

At Holyoke, Mass.—Al Gainer beat Charley Belanger [10]; Al Berros beat Tom Williams [8].
At Philadelphia, Pa.—Jimmy Smith beat Lou Brouillard [10]; Al Rossi beat Sylvan Bass [10]; Ralph Lenny beat Buster Brown [10].
At Charleston, S. C.—Eric Lawson beat Wilbur Stokes [10]; Dave Barry beat Hackle Simpson [10].
At Boston, Mass.—Andy Callahan beat King Tut [10].
At Erie, Pa.—Maxie Strub beat Frankie Bojarski [10]; Harry Boyle stopped Hank Jarvis [1].
At Pittsburgh, Pa.—Teddy Yarosz beat Jackie King [10].
At Newcastle, Pa.—Ross Fields stopped Jack Wilson [10].

THE GUMPS—HONK! HONK!

$100.00 A DAY FOR A SUITE AT THE HOTEL— THAT IS WHAT BIM HAS PAID IN ADVANCE FOR THE ROOMS THAT HE IS USING WHILE HE MAKES HIS QUICK CHANGE— HE HAS BOUGHT A TRAMP OUTFIT— AND IS GOING TO SURPRISE ANDY AND MIN— THIS CHRISTMAS HE IS COMING TO THEM AS A POOR MAN— PENNILESS AND BROKE —
12-20
WILL THIS OUTFIT GET A RISE OUT OF ANDY — WAIT TILL HE SEES THIS HAT— WILL THEY BE PROUD TO SEE ME WALK IN—
I'LL JUST PUT ENOUGH OF THIS IN MY POCKET TO GET THE CHEAPEST JUNK CAR WITH— THE REST OF THE DOUGH WE'LL JUST KEEP RIGHT IN THE SATCHEL— WHAT WE'LL DO WITH THAT IS MY SECRET—
WHAT A PICTURE BIM MADE AS HE WALKED THROUGH THE LOBBY OF THAT SWELL HOTEL ON HIS WAY TO SEE MIN AND ANDY?
AND NOW MY BOY— I WANT THE VERY CHEAPEST CAR THAT YOU HAVE— I HAVE SOME VERY ARISTOCRATIC FRIENDS I'M GOING TO VISIT AND I WANT TO MAKE AN IMPRESSION—
WELL— YOU CAN HAVE THAT FOR $10.00 IF YOU CAN DRIVE IT AWAY— $20.00 IF WE HAVE TO TO TOW IT—
Reg. U. S. Pat. Off., Copyright, 1932, by The Chicago Tribune.
SIDNEY SMITH

In the WAKE of the NEWS

BASEBALL BROADCASTS.

BECAUSE of a radical difference of opinion concerning effect on attendance, major leagues left optional with individual clubs the question of permitting baseball broadcasts from their parks. The Chicago Cubs' president was one of the strongest advocates against inhibition of such public service.

WILLIAM VEECK.

The Cubs unquestionably have profited over a period of years by their policy of granting broadcasting privileges and by their "ladies days." They have profited because these means of publicity create new fans. Attendance figures at Wrigley field bear out this opinion.

Now, it is reasonable to suppose that a person with the time and the money would rather witness a Cub contest than to hear an air report. There are many persons in Chicago who cannot take the time on week days for that purpose, but perhaps they get snatches of the broadcast over the air. Their interest is sustained. They are potential Sunday patrons. Chicago always has been a great Sunday attendance city.

In this time of depression there are many who cannot afford baseball. They have the time but not the money. Their interest is maintained by air reports which they have the time to hear if not the money to go to the Sheffield avenue grounds. None can tell us they will not be at the windows to buy tickets when conditions change.

Here's another point: Persons within a fifty mile radius or even farther are made baseball fans by radio broadcasts. Not once but many times during the season they take advantage of Sunday rail or electric excursion rates to visit Cub or Sox parks.

Women form a greater proportion of fan attendance than ever before. We noted that particularly during the world series. We note it in our Wake mail from those choosing to call themselves fannettes. From a free ticket on "ladies' day" to a paid ticket with hubby when he is able to go is not a far step.

Bill Veeck, Cub president, is not dumb in his advocacy of broadcasting and "ladies' days."

There are some sports in which The Wake thinks broadcasting does exert an adverse influence at the gate, but that is not part of this comment.

* *

About Broadcasting.

Harve: Baseball magnates are so-called big business men. If big business spends millions of dollars a year advertising different products over the radio why don't the club owners realize the value of baseball broadcasting?

Many people, like myself, work during the week and stop on the way home to hear the baseball game's finish. Many of my neighbors never knew what baseball was all about until they heard it over the radio, attended a game, and became fans.

Last but not least, we still have cripples and war veterans who receive pleasure from these broadcasts.
C. W. V.

* *

A Christmas Problem.

A list of names and a scratching of head
To recall what each gave to me last year;
I must not pay more nor must I pay less—
That I make a mistake makes me tremble with fear.
What I spend may mean food that I do without,
To say nothing of dresses and shoes and hose;
I may owe for groceries and meat and rent,
But a Christmas debt one honestly owes.
O, well, I'll cut down my card list, I say,
So I scratch out a name now and then,
And I find when I've finished—O, what's the use?
With all of my scratches I've added 'bout ten.
Lenna.

* *

This Wake Is Conducted by Harvey T. Woodruff. Help! Help!

* *

Question of Proximity.

HTW: For a while it looked like "Beer near Christmas." Now it looks like near beer until some time after Christmas.
Sail of Savoy.

* *

Dumbbell Pomes.

It is the time of Yuletide cheer,
When one should be both blithe and merry;
Alack we have not amber beer
And still we mourn for Tom and Jerry.
H. W.

* *

Do You Remember Way Back When: The Chicago museum was on the northeast corner of Clark and Kinzie streets (1890)?—Apron Man.

Yanuskus and Bride "Make Up"; There'll Be No Divorce

Champaign, Ill., Dec. 19.—[Special.]—And they lived happily ever afterwards.

The romance of Pete Yanuskus, Illinois football star, and pretty Robbie Lucille Cross of Paducah, Ky., began to point to that kind of a story book ending here tonight after a day of conflicting stories involving the love affairs of the Illinois half back and his bride.

PETE YANUSKUS.

Yanuskus blamed himself for the wide publicity his marriage has created because he told his friends that Miss Cross had become his bride in a secret marriage on Thanksgiving day, when in reality the wedding had taken place at Benton, Ky., on Jan. 1, 1931.

Decide on Divorce.

"Soon after the wedding we came to the conclusion we had made a mistake" Yanuskus said here tonight. "We saw no way of making the grade financially and agreed shortly after the marriage to obtain a divorce."

Such a divorce suit was started by Mrs. Yanuskus and at about the time the football hero was announcing his secret wedding, reporters in Paducah, Ky., dug through the court records and uncovered the bill for divorcement Mrs. Yanuskus had filed.

In the record of the suit was a letter written by Yanuskus to his wife on Jan. 5, 1932, a part of which read: "We made a big mistake when we got married. We must have been insane. There is no way I can support you because I cannot even keep myself. I've never lived with you and don't intend to, either. I'm through with you and the whole mess. It's best that you get a divorce or anything you like. See you in the Chinese-Japanese war. As ever, PETE."

The girl charged in her bill for divorce that Yanuskus stayed at her parents' home four days after they were married and then left and never returned. She charged abandonment and nonsupport, saying he gave her only $30. She sought no alimony or property rights.

To Visit Kewanee Relatives.

Mrs. Yanuskus arrived here late last week to join her husband. "Now we've decided we can't live apart" the football player told reporters here tonight. "The divorce suit has been dropped and we have abandoned all thought of a separation," he continued. And Mrs. Yanuskus said "Pete is telling the truth."

They will spend the Christmas holidays with Yanuskus' relatives in Kewanee, Ill.

Resignation of Fordham Football Coach Confirmed

New York, Dec. 19.—[Special.]—Jack Coffey, managing director of athletics at Fordham university, today confirmed reports of the resignation of Maj. Frank Cavanaugh as Fordham's football coach.

"It has been no secret," said Mr. Coffey, "that Maj. Cavanaugh desired to leave as coach. I imagine he felt that his health was not good enough to give his best efforts to the team."

Young Stuhley Lasts Just 28 Seconds with Slaughter

Terre Haute, Ind., Dec. 19.—(AP)—Sammy [Kid] Slaughter, Terre Haute middleweight, knocked out Young Stuhley, Kewanee, Ill., in 28 seconds here tonight. The match had barely started when Slaughter landed a solid right squarely on Stuhley's jaw and he went down for the count. He was out nearly two minutes. Slaughter weighed 161¼ and Stuhley 154¾.

EAST FOOTBALL STARS WORK OUT, LEAVE FOR COAST

Meet Western Eleven for Charity Jan. 2.

Twenty-one football players from 12 schools in the central west and east assembled at Dyche stadium, Northwestern university, yesterday for their first workout as members of the East team which will play the West team in a charity game at San Francisco, Jan. 2. The squad left for the coast last night.

The squad will be agumented later by one player, Joe Kurth of Notre Dame, who remained on the coast following the Notre Dame-Southern California game. He will join the team at Palo Alto, Cal., where headquarters will be established at Stanford university.

West Leads Series, 4-3.

The team is in charge of Coaches Dick Hanley of Northwestern and Andy Kerr of Colgate. These coaches have selected and directed the East team in the annual charity game for the last five years. Seven games in all have been played in the East-West series with the West being victorious four times and the East three times.

Both coaches expressed themselves as well pleased with the group of players selected for the team this year. The team lacks the weight and size of squads in former years, but the coaches felt that this deficiency would be more than made up for in speed and versatility.

Best Back Field, Hanley.

"I think we have the best back field of any of our teams," Coach Hanley said. "In Newman, Rentner, and Berry we have three of the best passers of the last collegiate season. It would be hard to find a better group of full backs than Horstmann, Manders, and Viviano.

"Our line will be smaller than usual, but all of these players have been great in their respective conferences and I see no reason why the team should not shape up as a strong aggregation by the time we put in a few days of practice at Palo Alto."

Twelve schools are represented on the team, as follows: Illinois, Northwestern, Michigan, Purdue, Yale, Cornell, Colgate, Brown, Fordham, Minnesota, Notre Dame, and Pennsylvania. Eleven players were selected from the east and eleven from the central states.

Work Out in Snow.

The players were issued their equipment yesterday, and then took part in a brisk workout in the snow. Both Coaches Kerr and Hanley use the Warner system in their coaching.

Many of the players on the squad have played under different styles of coaching during their college careers, but yesterday they seemed to adapt themselves to the new system with ease. Frequent workouts will be held at various stopovers on the way to the coast, which will give the coaches an opportunity to familiarize the team with their new attack before they arrive at Palo Alto.

After dinner at the Orrington hotel last night the squad returned to Chicago, and departed at 9:35 o'clock over the North Western railroad.

Who's Who on Squad.

The personnel of the team is as follows:

BACKS—Gil Berry, Illinois; Pug Rentner, Northwestern; Harry Newman, Michigan; Roy Horstmann, Purdue; Joe Crowley, Yale; Bart Viviano, Cornell; Bob Rowe, Colgate.
ENDS—Dick Fencl, Northwestern; Paul Moss, Purdue; Jose Martinez-Zorilla, Cornell; Frank Meadows, Brown, and Joe Zapustas, Fordham.
TACKLES—Marshall Wells, Minnesota; Joe Kurth, Notre Dame; Bob Gonya, Northwestern; John Wilbur, Yale.
GUARDS—Frank Jabionsky, Pennsylvania; Bob Smith, Colgate; Joe Hills, Colgate; Jack Manders, Minnesota.
CENTERS—John Oehler, Purdue, and Tom Gilbane, Brown.

YALE ALUMNUS TO GET STEVENS' COACHING JOB

New Haven, Conn., Dec. 19.—[Special.]—A Yale alumnus will succeed Dr. Marvin A. Stevens as head football coach of the Eli football team, it was reliably reported today. The name of Reginald D. Root, Eli freshman coach, was prominently discussed as the next Yale coach.

Root, who is 29 years old, is a former Yale tackle. He coached at the University of Mexico, Roxbury school, and Taft school before he returned to his alma mater. Root played on the 1924 and 1925 Yale teams. Stevens resigned last Saturday.

EAST VS. WEST—THERE'S A FOOTBALL GAME!

Coach Dick Hanley (center) helps Bob Gonya of Northwestern (left) and Harry Newman of Michigan (right) pick outfits for practice of All-East football team yesterday at Dyche stadium. The squad of 21 players left last night for the charity game with a team of western stars at San Francisco on Jan. 2.
[TRIBUNE Photo.]

Loyola Wins from Millikin Five, 31 to 24

Decatur, Ill., Dec. 19.—[Special.]—Loyola university's basketball team defeated Millikin tonight, 31 to 24. Connelly's sleeper shot 15 seconds before the gun ended the first half gave the Chicago team a 16 to 14 advantage.

Loyola's pivot play worked the ball through the Millikin defense for short shots, Motz leading the attack with five baskets. Millikin was forced to rely on long shots.

Millikin tried several combinations, and Goldman, a freshman playing his first college game, showed ability. Spillman also played well.

The Loyola starting lineup was intact until Hogan went out for personal fouls. Lineup:

MILLIKIN [24].	B	F	P	LOYOLA [31].	B	F	P
Miller,f	0	0	2	Connelly,f	3	1	0
Goldman,f	2	2	1	Oblenroth,f	2	2	0
Steinhauer,c	1	1	1	Motz,c	5	1	2
Spillman,g-f	3	0	0	Cavanaugh,g	2	0	2
Kolinaitis,g	3	0	1	Hogan,g	1	4	0
Musso,c-g	1	1	2	Silvestri,g	1	0	0

MOTZ GETS TEST

Center play will be emphasized when the Loyola university basketball team meets St. Ambrose college of Davenport, Ia., tomorrow night, at Loyola gymnasium. It will be Loyola's fourth game in eight days and its last until Jan. 2.

St. Ambrose's chances for a victory rest almost entirely with Kenny Austin, its 6 foot 4 inch all-Iowa conference center. The fate of the Loyola team, to a great extent, depends on the play of Harold Motz, 6 foot 3 inch sophomore center.

WASHINGTON TO OFFER PHELAN A NEW CONTRACT

Seattle, Wash., Dec. 19.—(AP)—Advised that Jimmy Phelan, football coach at the University of Washington, had announced he may not be back at Washington next year, Earl Campbell, graduate manager, said a contract would be offered Phelan Wednesday before the coach leaves for the east, and after that, "It's up to him."

Campbell said he was not at liberty to discuss the terms of the contract, either as to salary or years.

"I have been unable to get anywhere in conferences here over my contract," Phelan said. "I can't say anything yet about other offers, but I am scheduled for an important conference on my trip.

"We lost a lot of ground the last year, and I'm not going to sit around and dig my own grave. I want to know the score before I leave."

Talking it Over

BY ARCH WARD.

YOU may be interested to know that Chicago now has two National league champions, the Cubs in baseball and the Bears in football.

The Bears, however, have gone the Cubs one better, for they can claim the world championship, there being no team to dispute their title.

GEORGE HALAS.

Chicago lost the world's baseball championship to New York and won the football crown from Portsmouth, O. It wouldn't surprise me to read a quotation from Gabby Hartnett or Guy Bush to the effect that there is more glory in losing to New York than winning from Portsmouth.

Maybe so. But the Bears had to fight just as hard to beat out towns like Portsmouth and Green Bay as the Cubs did to whip Pittsburgh, Brooklyn, and Philadelphia.

The Bears' victory should prove popular all over National league territory. They seemed definitely out of the race a few weeks back because of a series of tie games, but they never quit trying. The Chicago club has done as much, probably more, than any other team to increase the appeal of the professional game. George Halas, manager of the Bears, by presenting a strong squad year after year, has won a following as enthusiastic and loyal as many of the college elevens can claim.

The Bears won the title in a night game at Chicago Stadium on a gridiron 40 yards shorter and about seven yards narrower than regulation dimensions. The venture proved entirely satisfactory to the spectators, who would have been forced to sit in subfreezing temperature at Wrigley field to see the game had the management of both teams not agreed to move it indoors. It was not so popular with the players.

It was the first time many fans had opportunity to observe closeup the duties of the various positions. They got a kick out of the blocking and tackling. They winced and squirmed at the impacts along the line. They came away with a better knowledge of the game.

For the players, particularly the quarter backs, it was like a new sport. The short field changed the whole idea of field generalship. For instance, after a team took the ball on the 15 yard line after a touchback, it was only 45 yards from a touchdown. So there naturally was a strong temptation to use scoring plays. At the same time it was only 15 yards from being scored upon in case of a fumble.

On fourth down a long forward passer like Molesworth of the Bears felt he coud pass into the end zone instead of punt. If it landed in the end zone, it would be equivalent to a punt as the ball would be brought out to the opponent's 15 yard line, and there was a chance it might be completed for a touchdown. But in case it wasn't completed and didn't land in the end zone, it would go to the other team only 15 yards from the Bears' goal.

I watched the game in the company of two prominent college coaches, Andy Kerr of Colgate and Dick Hanley of Northwestern. Both thought it was high class entertainment, but neither would admit that the champion Bears could whip a championship college team.

"Those fellows are too big and too experienced for the average college eleven," said Mr. Kerr, "but I think a squad with a lot of man power like Southern California, Michigan, or Notre Dame would give them all the competition they want.

"My Colgate team [which this year was undefeated, untied, and unscored upon] handles the ball better than either the Bears or the Spartans and I think we would worry either club with our foward passes, but I don't believe we would be able to make much headway with running plays."

In historic possibilities the game not only will be remembered as the first title contest decided indoors, but it probably will go down as the final Chicago appearance of the greatest attraction football has developed—Red Grange.

Grange hasn't said definitely that he is through with professional football, but he has taken about all the punishment a player of his age can assimilate. He has been a marked man since he first became famous at Illinois.

If Grange has played his last game, it can be said that he passed out as dramatically as he entered. He was all but knocked out in the first half with a blow on the head that temporarily deprived him of his senses. Against the wish of Coach Ralph Jones he came back in the closing moments to score the touchdown that clinched the championship for Chicago.

They say that no man is a great fighter until he gets up off the floor to carry on to victory.

They can say the same about Red Grange, the football marvel of his day.

Lou Brouillard Loses Decision to Jim Smith

Philadelphia, Pa., Dec. 19.—(AP)—Jimmy Smith of Philadelphia tonight won a 10 round decision over Lou Brouillard of Worcester, Mass., former welterweight champion. Smith weighed 152 and Brouillard 153. Al Rossi, 153, of Newark, N. J., beat Sylvan Bass, 152, of Baltimore.

KRAUSE SINKS TWO BASKETS IN WINNING RALLY

6,000 Jam Gym to See Thriller.

College Basketball

Notre Dame, 28; Northwestern, 25.
Pittsburgh, 38; Butler, 30 [overtime].
Loyola, 31; Millikin, 24.
Princeton, 40; Harvard, 20.
Peru Teachers, 65; Hebron [Neb.] Junior college, 17.
Gary, 45; Loyola Frosh, 25.
De Pauw, 28; Wilmington college, 19.
Wittenberg, 27; Detroit City college, 24.
Denver U., 38; Davis-Elkins, 24.
Brigham Young, 38; Colorado Teachers, 33.
Westminster college, 24; Kirksville [Mo.] Teachers, 42.
Washburn, 29; Bethany, 17.
Emporia Teachers, 35; Durant [Okla.] Teachers, 25.

BY WILFRID SMITH.
[Chicago Tribune Press Service.]

Notre Dame, Ind., Dec. 19.—Notre Dame ended Northwestern's victory streak here tonight, 28 to 25. It was the home team's third basketball victory in a row over the Wildcats.

Six thousand, a capacity crowd, saw the battle which equaled any in the long series between the universities. Four times the score was tied, and on three of these occasions it was the Northwestern quintet which came from behind.

After the last rally, by means of which Northwestern created a tie at 23 to 23, Capt. Joe Reiff pushed a one hand toss through the net from ten feet away. That basket, perhaps the most spectacular of many which bordered on the impossible, gave the Wildcats the lead for the first time in the game.

Big Ed Goes Into Action.

Less than five minutes remained to play. Big Ed Krause, recently returned from his football duties and scarcely in the best of condition for basketball, now took command. He smashed under the backboard for a short shot which tied the Wildcats. Then he stepped to the free throw line and made good on Elmer Johnson's foul. This point would have been sufficient for victory, but with one minute remaining, Krause sank another basket.

Northwestern's defeat can be laid to ineffective and uncertain handling of the ball. While the team showed flashes of brilliance on offense, many of the passes sailed out of bounds or were too difficult to handle. Phenomenal long distance shooting by Don Brewer, who scored three times in the last half, and individual work by Reiff kept Northwestern in the game.

Notre Dame Has Reach.

Notre Dame had an advantage of height. This was utilized at the center tipoffs, where Krause almost always gave his team possession and under the backboard. Krause hit five field goals, all within a step of the goal. He was followed by Joe Voegele, whose four field goals matched the Wildcats' scoring pace in the early portion of the last half.

Notre Dame drew eight personal fouls and Northwestern three. Lack of penalties, however, did not indicate that the play wasn't up to the slambang standard of other years. Johnson's second personal, when he held Krause, so incensed the Northwestern center that he talked out of turn to Umpire Lane. He drew a technical foul but Krause missed all three of the penalty shots.

It's 15 to 9 at the Half.

Krause and Crowe got Notre Dame away to a 4 to 0 lead, which soon was built up to 9 to 4. The Wildcats' first rally tied the count at 9 all with five minutes of the half left. Then Johnny Jordan, sophmore forward from Chicago, made two long goals and Krause slipped another for a half time score board reading: Notre Dame, 15, Northwestern, 9.

Culver and Brewer scored baskets in the early minutes of the final period. Voegele then dribbled in to score after which Krause took Al McGuff's shot off the board and stuck it through the net to reëstablish Notre Dame's six point margin. Brewer's pair of goals, both from the side, was followed by Moonshower's basket from the center. The teams now were tied, 19 all.

Reiff Sinks Two.

Voegele clicked in two goals from the side. Brewer kept banging from a distance for the Wildcats and although he failed, Reiff and Johnson made successive followups. For the third time the score was tied, this time at 23 all.

Then came Reiff's one hand goal for Northwestern's momentary lead. Krause's last spurt, of which you have already read, swung victory to Notre Dame. Lineup:

NORTHWESTERN. [25].	B	F	P	NOTRE DAME [28].	B	F	P
Reiff,f	3	1	0	Voegele,f	4	1	1
Brewer,f	3	0	0	Jordan,f	2	0	3
Johnson,c	2	2	3	Krause,c	5	1	1
Culver,g	2	0	1	McGuff,g	1	0	3
Moonshower,g	1	0	0	Crowe,g	1	0	0
				Baldwin,g	0	0	0

Referee—John Schommer [Chicago]. Umpire—Frank Lane [Cincinnati].

Cancel Qualifying Rounds for Agua Caliente Golf

AGUA CALIENTE, Mex., Dec. 19.—(AP)—Qualifying rounds for the $7,500 Agua Caliente open golf tournament were cancelled today by the management of the tournament for the reason that only 100 professional golfers had signified intention to enter. A field of that size, club officials said, could be handled without strain. The tournament will be held Jan. 11-14.

BABE DIDRIKSON VOTED GREATEST GIRL ATHLETE

Experts Name Her Over Helene Madison.

New York, Dec. 19.—(AP)—The country's sports experts experienced no difficulty whatever in singling out the feminine performer most entitled to recognition as America's outstanding girl athlete of 1932.

She is Mildred Babe Didrikson, Texas "wonder girl," double Olympic champion and, in the opinion of many observers, the greatest all-around athlete her sex has ever known, regardless of any issue now over her amateur standing.

Collects 77 Votes.

Out of a total of 199 votes cast in the second annual Associated Press poll, Miss Didrikson received 77, nearly 40 per cent. Her nearest rival, Helene Madison, Seattle's record-breaking champion of all women free-style swimmers, polled 45 votes to finish a good second. Another far westerner, Helen Wills Moody, queen of the tennis courts for years, occupied third place with 21 votes.

In a close contest for fourth place, the new national golf champion, Virginia Van Wie of Chicago, emerged with a three-vote margin over Eleanor Holm, slim and pretty champion of the backstroke swimmers. Their totals were 16 and 13.

Miss Didrikson's performances were ranked by many sports observers as superior, relatively speaking, to the accomplishments of any masculine stars of the year. Her vote, too, was larger in the Associated Press than that accorded Gene Sarazen, picked as the outstanding performer among the men.

A One Girl Track Team.

The Texas girl, all by herself, won or tied for first place in a half dozen events in the National women's track and field championships, collecting enough points to win the team title. She captured the Olympic javelin throw and 80 meter hurdles with world record performances and finished second to Jean Shiley in the high jump. She has played football, is a star at basketball and wallops a golf ball well over 200 yards.

The tabulated results of the Associated Press poll follow:

Mildred Babe Didrikson, Olympic champion and all-around star, 77.
Helene Madison, world free-style swimming champion, 45.
Helen Wills Moody, world tennis champion, 21.
Virginia Van Wie, national golf champion, 16.
Eleanor Holm, backstroke swimming champion, 13.
Helen Jacobs, American tennis champion, 6.
Stella Walsh, Olympic sprint champion, 5.
Helen Hicks, former national golf champion, 3.
Katherine Rawls, national swimming champion, 3.
Glenna Collett Vare, former national golf champion, 3.
Georgia Coleman, Olympic diving champion, 2.
Jean Shiley, Olympic high-jump champion, 2.
Amelia Earhart, aviatrix, 1.
Dorothy Poynton, diving star, 1.
Maureen Orcutt, golfer, 1.

It's Flying Don by 5 Lengths at Jefferson

New Orleans, La., Dec. 19.—[Special.]—John J. Robinson's Flying Don won the fifth race, Jefferson Park feature, today and was much the best of the field of eight which faced the barrier. Under a confident ride by L. Hardy the Master Charlie gelding opened up a long lead and had a five length margin at the finish.

Barashkova was second and Bill Orange third. The winner was the favorite and paid $4.60. The time was the best of the day, 1:16 for six furlongs on a heavy track.

Johnny Gilbert gained on Hank Mills in their race for the jockey title by bringing in Mozart in the last race. Gilbert now has ridden 196 winners to Mills' 192.

Mrs. H. T. Flippin's colt, Harold Jr., led all the way in the fourth race. He was a field horse and paid $18.40. Gilbert's mount, Col. Cloister, was second, beaten two lengths. Concierge was third, four lengths back of the second horse. Squak, the favorite, was never among the leaders. The time was 1:18 1-5 for six furlongs.

GARY COLLEGE WHIPS LOYOLA FROSH, 45 TO 25

Gary, Ind., Dec. 19.—[Special.]—Gary college scored its third straight victory tonight, beating Loyola [Chicago] freshmen, 42-25. Lineups:

GARY [45]	B	F	P	LOYOLA [25]	B	F	P
Thompson,f	2	0	1	Warner,f	0	0	0
Pieske,f	3	3	3	Lang,f	2	2	0
Altenhof,f	0	0	0	Kudis,f	6	1	0
Cargo,f	4	0	1	Rinkle,f	1	0	2
Powell,c	4	0	1	McCarthy,c	0	0	2
Graves,c	0	0	2	Bolton,c	0	0	1
Polizzotto,g	2	0	2	Sheridan,g	0	0	2
Massette,g	2	0	0	Jerrick,g	2	0	2
Cooper,g	0	0	0	Freeman,g	0	0	0
				Coyle,g	0	0	0

TRIBUNE SKI TOURNAMENT

Please enter me in THE TRIBUNE'S third annual ski tournament for boys and girls at Riis park, Fullerton and Meade avenues, Sunday, Jan. 1. Print name plainly with pencil. Check your age division. Mail entry to Ski Editor, Sports department, Chicago, Tribune.

Entries close at midnight, Dec. 27.

BOYS

- ☐ 12 years of age and under.
- ☐ 13 and 14 years of age.
- ☐ 15 and 16 years of age.
- ☐ 17 years of age and over.

GIRLS

- ☐ 15 years of age and under.
- ☐ 16 years of age and over.

Name .....
Street .....
City .....
Club (if any) .....

SMITTY—THE CUP THAT CHEERS

I'M GONNA KEEP PUTTING THE SECRET SIGN AROUND, THO IF THMITTY OR TH' FELLAS THEE IT THEY WILL KNOW WHERE I AM
GEE, I WONDER WHERE MY KID BROTHER CAN BE? WEEKS HAVE GONE BY AND NOT ONE TINY SIGN OF HIM--
I'LL SEE WHAT THE FORTUNE IN THE TEA LEAVES SAYS—
12-20

DICK TRACY—"I'm Following You"

BUT TRACY- HOW DID JUNIOR GET IN THAT SPARE TIRE AND WHO'S DRIVING THAT POLICE CAR?
IT'S LARCENY LU'S GANG. WE WENT TO THEIR HANGOUT TO CLOSE IN ON 'EM. THEY ESCAPED BY GOING THROUGH A SECRET TUNNEL, GOT OUTSIDE, THEN CONNECTED THE IGNITION WIRES ON OUR SQUAD CAR, AND BEAT IT. JUNIOR, WHO ALWAYS WANTED TO COME ON A RAID WITH ME, MUST HAVE SNEAKED INTO THAT SPARE TIRE WHEN WE LEFT HEADQUARTERS.
MEANWHILE — SOME TWO MILES UP THE ROAD...
HULLY CHEE! TRACY'LL GIVE IT TO ME NOW! HERE I STOWED AWAY IN DIS SPARE TIRE TO GO WIT' 'IM ON DAT RAID - AND DESE BIRDS STEAL 'IS CAR.
WELL — DIS IS ME CHANCE TO BE A REAL DETECTIVE THOUGH. I'VE BEEN WANTING A CHANCE TO SHOW TRACY I'D MAKE A REAL COP - AND DIS IS IT. I'LL TRIP DESE BABIES UP IF IT'S DE LAST TING I DO.

Girls Find a Place in Ski Tournament

The boys couldn't keep THE TRIBUNE'S ski tournaments to themselves. Chicago girls, who have been practicing during the last two weeks on the Riis park slide, have insisted that they receive equal consideration. So the officials of the tournament yesterday decided to provide competition for the girls in two age classes.

Girls 15 years of age and under will compete in one group, while all those 16 years of age and over will be eligible for the gold medal award in the senior classification. Silver and bronze medals also will be given for second and third places in the girls' classes. These are the same awards that the boys receive in each of their four age groups.

Entries Close Dec. 27.

The entry date for the girls' competition also will close at midnight Dec. 27. No letters will be accepted postmarked after that date.

The rules for the girls' tournament will be the same as those for the boys. Each contestant will be expected to make at least two jumps. Form and distance will be combined to rate the skiers.

The tournament will be held New Year's afternoon at Riis park, Fullerton and Meade avenues. It is likely that the first jumper will start down the slide at 1:30, although definite announcement of time will be made later by the tournament officials. Probably two hours will be required to finish the competition.

Riis park not only offers excellent ski competition for beginners but the rolling slopes can accommodate several thousands of spectators. Last year 30,000 saw the boys' meet. The entry list was approximately 140, but there seems no doubt now that this list will be exceeded. The girls' division, of course, will add to the numbers.

May Increase Limit.

If possible the number of competitive jumps may be increased to three for each individual. This will be determined entirely by the entry list and it will be within the province of the chief of the hill to make the regulation prior to the start of the meet.

Frank M. Kalteux a commissioner of the Northwest Park district, who with his fellow officers has cooperated with THE TRIBUNE in staging this tournament, announced yesterday that plans have been completed for the New Year's meet. This is sufficient snow to hold the tournament unless the temperature rises 20 degrees above freezing and stays there for a week.

Kalteux will not see this year's tournament, however, since he is leaving the latter part of the month for Norway with a team of American skaters. He is president of the National Skating association.

CRANE DEFEATS MUSKEGON, 38-20; SIXTH STRAIGHT

Crane college's basketball team scored its sixth straight victory in defeating Muskegon Junior college, 38 to 20, at the Crane gymnasium yesterday. Recksch starred for Crane, scoring 14 points. The lineups:

CRANE [38].	B	F	P	MUSKEGON [20]	B	F	P
Barpett,g	1	0	1	Flarry,g	1	1	0
Recksch,g	7	0	0	Weir,g	3	0	2
Freeman,c	4	0	1	Kelly,c	0	1	3
Eckles,g	2	0	4	Weaver,g	0	0	0
Hammer,f	3	2	2	Hansen,f	1	0	2
Miller,f	1	0	1	Neilsen,f	1	0	0
				Hazard,f	2	0	0
				Revette,f	1	0	1

HUFF ENTERS HOSPITAL FOR OBSERVATION

George Huff, director of physical welfare, including athletics, at the University of Illinois, is under medical observation at the Presbyterian hospital. He entered the hospital Sunday evening. His physician is Dr. James Eyerly.

Mr. Huff's condition is not serious, according to attaches. He is 60 years old and has been with the University of Illinois since 1889 as a student, coach, and athletic director. He has been director since 1901.

JEFFERSON PARK ODDS & JOCKEYS

FIRST RACE—Claiming, 3 year olds and up, 1 1-16 miles:

Horse.	PP.	Wt.	Jockey.	Odds.
Bill Seth	8	114	M.Buck	15-1
Balderdash	14	110	R.Finnerty	4-1
Singing Kid	11	110	No boy	12-1
Penn	2	110	H.Mills	6-1
Old Bill	17	109	M.Parke	2-1
Fill Up	13	109	No boy	15-1
Jack Blesse	4	114	J.Rodriguez	6-1
The Bard	9	110	W.Moran	12-1
Raffler Con	16	104	No boy	8-1
Silent Vote	15	105	No boy	8-1
Sunny Bob	1	110	J.Cavens	15-1
My Companion	12	109	L.Lyons	30-1
Mair Station	21	102	No boy	20-1
Our Sis	6	111	T.W.Shaw	30-1
Montferrat	19	100	H.Chian	30-1
Yarrow	3	109	D.Brole	30-1
Matthew	10	114	M.Lewis	30-1
Colonel K.	5	114	No boy	30-1
Alto	7	114	J.Cowley	30-1
Louisville	12	109	No boy	30-1
Arcadian Flag	15	109	No boy	30-1
Lillian Tobin	20	106	T.P.Martin	30-1

SECOND RACE—Claiming, 2 year olds, 6 furlongs:

Figurista	1	109	J.McCoy	4-1
Concetus	9	106	L.Hardy	6-1
Dr. Jillson	16	110	J.Cavens	10-1
Soeur Blanche	20	109	W.Moran	3-1
Drombo	21	116	J.Gilbert	5-2
Tangalo	14	103	No boy	8-1
Bonnie Cap	13	107	M.Lewis	10-1
Flirting	6	109	L.Cunnin'm	15-1
Il Trovatore	10	109	No boy	15-1
Olive Sabath	18	103	No boy	15-1
Drastic Lass	7	109	J. Dyer	20-1
Winged Wind	8	109	R.Finnerty	20-1
Last Bid	17	103	No boy	30-1
Ciceronese	15	103	J.Cole	30-1
Worthys Pride	13	103	No boy	30-1
Royal Treasure	2	106	No boy	30-1
Liberty Flag	3	103	K.McCray	30-1
False Piety	4	103	No boy	30-1
Almadelo	5	103	J.Dupuy	30-1
Masked Pleasure	11	103	T.P.Martin	30-1
Kentucky Moon	19	106	D.Fowler	30-1
Santa Roma	22	109	No boy	30-1

THIRD RACE—Claiming, 3 year olds, 6 furlongs:

Grand Champion	8	110	J.Cavens	6-1
Magna Mater	13	107	No boy	15-1
Lord Tournament	6	110	D.Cox	5-1
Logwood	17	113	No boy	2-1
Howea	3	113	H.Mills	10-1
Alcove	14	107	J.Gilbert	5-1
Wasteful	9	110	J.Rodrigues	8-1
Transmit	16	107	F.Tice	15-1
War Tide	1	113	No boy	20-1
Lorraine S.	2	102	No boy	20-1
Lady Ara	4	102	L.Cantrell	20-1
No Fun	23	108	No boy	20-1
Patrick	15	105	No boy	30-1
Root Nose	5	105	No boy	30-1
Virginia O.	7	107	No boy	30-1
Lalla Lee	10	107	No boy	30-1
Rattling Bill	11	105	W.Duvet	30-1
Wyandotte	12	107	No boy	30-1
Chatterene	18	103	No boy	30-1
Must Hurry	19	105	No boy	30-1
Blanta	20	110	No boy	30-1
Dental Cream	21	105	No boy	30-1

FOURTH RACE—Claiming, 2 year olds, 6 furlongs:

Bright Chestnut	10	110	H.Mills	3-1
Polaire	9	110	J.Gilbert	5-1
Nuhat	20	109	L.Hardy	8-1
Clifions Queen	15	113	M.Lewis	3-1
Marie Jean	4	106	W.Moran	15-1
Thistle Tom	21	106	No boy	6-1
Uptown	8	105	No boy	8-1
Upon	13	106	A.Richard	8-1
Tankaway	1	106	T.W.Shaw	10-1
Miss Frisky	4	103	No boy	15-1
Ouaich	5	105	M.Tinker	15-1
Parkersburg	6	108	No boy	15-1
Go Easy	16	103	No boy	15-1
W. J. Balmer	17	106	No boy	15-1
Cashre	7	106	W.Garner	20-1
Mechuie	22	109	G.Horn	30-1
Lady Morris	3	109	J.Dupuy	30-1
First Regiment	11	106	No boy	30-1
Last Second	12	106	No boy	20-1
Voltesta	14	103	No boy	30-1
Dred Scott	18	109	No boy	30-1
Estella France	19	106	J.Hernandes	30-1

FIFTH RACE—Claiming, 3 year olds and up, 6 furlongs:

By Gracious	4	110	H.Mills	2-1
Petabit	9	108	G.Smith	6-1
Justina	1	108	W.Moran	5-1
Anne L.	7	114	M.West	2-1
Polly's Polly	3	102	H.Bracken	8-1
Transformation	8	103	H.Bagur	15-1
Kybo	2	108	No boy	20-1
Miss Peggy	5	100	M.Parke	30-1
Betty Ann	6	103	No boy	30-1

SIXTH RACE—Claiming, 3 year olds and up, 1¼ miles:

Allegretto	8	105	M.Parke	3-1
Pacheco	2	105	A.Beck	6-1
Buck Hero	10	114	J.Gilbert	8-2
Portmess	14	106	R.Cooper	6-1
Baritone	15	114	T.May	6-1
Evelina F.	3	102	H.Bracken	8-1
Bounding Deep	12	110	L.Hardy	10-1
Vagabond	4	114	J.McCoy	10-1
Lady Sweet	7	107	G.Horn	12-1
Tadcaster	11	103	No boy	15-1
Duelist	1	110	T.P.Martin	15-1
Stronghearts	9	105	No boy	20-1
Broad Axe	5	110	H.Mills	30-1
Thiese	6	106	T.Vercher	30-1
Ronald Grey	13	106	No boy	30-1

SEVENTH RACE—Claiming, 3 year olds and up, 1 1-16 miles:

Judge Lueders	1	109	A.Beck	2-1
Hal Riley	5	109	No boy	3-1
Bosky	2	114	C.Hooper	8-1
Cousin Judy	11	102	M.Calvert	6-1
Kelso	7	109	No boy	10-1
Northern Water	10	109	No boy	12-1
More Power	14	114	No boy	15-1
Cupidity	9	106	M.Dickson	15-1
Foolhardy	16	109	M.Malsan	15-1
Jeff O'Neil	6	109	M.Parke	20-1
Daddy Nelson	3	114	J.Gilbert	20-1
My Prince	22	110	H.Mills	15-1
Chief's Chall'ger	4	114	L.Cunn'am	20-1
Balance All	8	105	J.Dupuy	30-1
Chatson	20	114	E.Martin	30-1
Bob's Luck	12	107	W.Moran	30-1
Viola Stinson	13	106	T.Sauter	30-1
Fair Margery	15	106	No boy	30-1
Hyklas	17	110	L.Feeney	30-1
Tiger Flowers	18	114	A.Colvin	30-1
Sedgis	19	109	No boy	30-1
Chief's Gypsy	21	106	W.Dovet	30-1

TODAY'S SELECTIONS

JEFFERSON PARK.

1—Bill Seth, Balderdash, Singing Kid.
2—Figurista, Concetus, Dr. Jillson.
3—Grand Champion, Magna Mater, Lord Tournament.
4—Bright Chestnut, Polaire, Nuhat.
5—By Gracious, Petabit, Justina.
6—Allegretto, Pacheco, Buck Hero.
7—JUDGE LUEDERS, Hal Riley, Bosky.

JEFFERSON PARK RESULTS.

FIRST RACE—Purse $400, claiming, 2 year olds, mile and 70 yards:

Sissling, 109 [Finnerty]	8.60	4.20	3.00
Ottie K., 109 [J. McCoy]		3.20	2.60
Aureben, 112 [J Gilbert]			2.60

Time, 1:52 3-5. Catino, Grimace, Old Field, *Bicki, *Miss Alden, Seymour, *Walter Jr., and Next Call ran. *Field.

SECOND RACE—Purse $400, claiming, 4 year olds and up, 6 furlongs:

Moreun, 114 [W. Moran]	6.80	3.80	3.20
Helen Green, 111 [Mills]		4.00	2.80
Preferred, 109 [Bracken]			3.40

Time, 1:18. Stick Around, *Mary McCarty, Copper, Estin, Miss Onine, Light Nun, Azapanthus, *Playbill, and *Austerlitz ran. *Field.

THIRD RACE—Purse $400, claiming, 3 year olds and up, 1⅛ miles:

Imelda, 104 [A. Beck]	12.20	5.40	3.40
General Toy, 104 [Dewese]		3.60	2.40
Port o' Play, 116 [Gilbert]			3.00

Time, 1:53 2-5. Happy Lad, Princess Carolyn, John Mill, Transgression, and Jack Murphy ran.

FOURTH RACE—Purse $400, claiming, 2 year olds, 6 furlongs:

*Harold Jr., 111 [Cooper]	18.40	6.60	3.60
Col. Cloister, 111 [Gilbert]		3.80	3.00
Concierge, 111 [Hilley]			12.00

Time, 1:18 1-5. Air Wise, Hugue, Squak, Wars End, L'Erable, Cordius, *Toney's Pride, *Baldy Tinker, and Back Step ran. *Field.

FIFTH RACE—Purse $400, claiming, 3 year olds and up, 6 furlongs:

Flying Don, 112 [Hardy]	4.60	3.60	2.60
Barashkova, 102 [Anderson]		3.00	2.60
Bill Orange, 105 [Bracken]			3.20

Time, 1:16. Nysack, Lord Rockville, Newgro, First Mission, and Iskum ran.

SIXTH RACE—Purse $400, claiming, 3 year olds and up, 1⅛ miles:

Sac o' Gold, 103 [Parke]	34.40	14.00	4.00
Farlin, 103 [Dickson]		3.80	2.40
Bobby Powers, 100 [Garner]			4.60

Time, 1:55. Escola, Rejuvenation, Inglecook, Goldridge, Solus, *Little Love, *Oshkosh, and Home Shore ran. *Field.

SEVENTH RACE—Purse $400, claiming, 3 year olds and up, 1⅛ miles:

Mozart, 115 [Gilbert]	7.60	4.20	2.40
Don Caesar, 110 [Calver]		36.80	6.40
Confidential, 107 [Gaither]			6.40

Time, 2:02 3-5. Col. Crump, Elisabeth S., Aerial Trumpet, Misey, Uncle Charlie, *Checkmate, *Union W., Wise Susan, and Trinle Threat ran. *Field.

Andy Callahan Whips King Tut in 10 Rounds

Boston, Mass., Dec. 19.—(AP)—Andy Callahan of Lawrence pounded out a decisive victory over King Tut, Minneapolis welterweight, tonight in 10 rounds at the Boston Garden. Tut was bothered by Callahan's southpaw attack and was unable to carry a single round. He weighed 146 and Callahan 146½.

SPORTSMAN DIES.

Springfield, Mo., Dec. 19.—[Special.]—H. H. Zittle, Springfield sportsman, died suddenly today while en route to his home here.

Tuley Heavies Win Second in Row, 43-27

The Chicago Public High School league basketball teams evidently are anxious to play their games as quickly as possible. Four teams jumped the gun yesterday. Tilden Tech defeated Englewood, 24 to 13, in their central section lightweight game which was scheduled for Thursday at Englewood gymnasium, while Tuley triumphed over McKinley, 43 to 27, in a west division heavyweight game at McKinley which was scheduled for today.

In the only regularly scheduled game yesterday Bowen's heavyweights made their league debut with a 31 to 24 victory over Calumet on the winners' court. It was Calumet's second consecutive league defeat. Lawler led Bowen with five baskets and one free throw.

Tuley's victory over McKinley, its second of the league season, made it one of the favorites for the west section championship. Tuley won from Harrison Tech in its opening sectional game. Harrison annually is considered one of the leading threats in the section. Gwee led Tuley's attack, sinking eight field goals and four free throws.

Tilden Tech took a lead of 8 to 1 at the end of the first quarter against Englewood. At the half Tilden was in front, 11 to 8. Kautz was Tilden's high scorer with eight baskets and 3 free throws. It was Englewood's first league game of the season.

St. Patrick scored a double practice victory over St. Michael on the former's floor. The St. Patrick heavyweights triumphed, 33 to 11, after the lightweights had won, 32 to 23. The lineups:

TILDEN [24].	B	F	P
Letman,lf	0	1	0
Kauts,rf	8	3	1
Lundgren,c	0	1	2
Schuster,lg	1	0	2
Syamanski,rg	0	0	1
Pusich,lg	1	1	2
Horan,c	1	0	3

TULEY [43].	B	F	P
Krichever,lf	5	1	1
Lazarus,rf	2	1	2
Yusoff,c	1	0	2
Gwee,lg	8	4	4
Leavist,rg	2	0	1
Margolis,lf	0	1	0
Handler,rg	0	0	0
Swirsky,rf	0	0	1
Sherman,rg	0	0	0

ENGLEWOOD [13].	B	F	P
Irons,lf	0	1	3
Tallman,rf	1	2	3
Petrastis,c	0	0	2
Brain,lg	1	2	4
Hayes,rg	1	2	4
Rogin,lg	0	0	0

M'KINLEY [27].	B	F	P
Wendt,lf	7	2	3
Bellosso,rf	2	2	2
Butler,c	1	2	3
Nostowy,lg	1	0	0
Di Vito,rg	0	1	2
De More,lf	0	0	0
Leanardi,rg	0	0	0

Prep Basketball

GAMES TODAY.

[Heavyweight.]

Crane at Marshall, 4 p. m.
Austin at Marshall, 4 p. m.
Morgan Park at Fenger, 4 p. m.
Phillips at Lindblom, 4 p. m.
Englewood at Tilden, 4 p. m.
De Paul at St. Patrick, 7:30 p. m. [two games].

[Lightweight.]

Senn at Lane Tech, 4 p. m.
Roosevelt at Schurz, 4 p. m.
Waller at Lake View, 4 p. m.

YESTERDAY'S RESULTS.

[Heavyweight.]

Bowen, 31; Calumet, 24.
Tuley, 43; McKinley, 27.
St. Patrick, 33; St. Michael, 11.

[Lightweight.]

Tilden, 24; Englewood, 13.
St. Patrick, 32; St. Michael, 25.

Reading Beats Coventry, 1-0, in English Football

[Chicago Tribune Press Service.]

LONDON, England, Dec. 19.—[Special.]—Reading defeated Coventry, 1 to 0, today. The game was a replay in the second round of the English Football association cup competition.

MARQUETTE U. TO BATTLE INDIANA FIVE TONIGHT

Hoosiers in Milwaukee for First Time Since 1922.

Milwaukee, Wis., Dec. 19.—[Special.]—Marquette university basketball team will play Indiana university here tomorrow night.

The game marks the first appearance of an Indiana athletic team in Milwaukee since 1922, when the Hoosiers came to the Milwaukee auditorium to beat Marquette, 20 to 17. The two teams met at Bloomington last winter and Indiana won, 30 to 18.

Indiana opened its season with triumphs over Wabash and Cincinnati but is looking upon Marquette as its most dangerous nonconference foe.

Three veterans form the nucleus of the Indiana team this year. They are Taylor Hoffar, center, and Woodrow Weir and Glen Hodson, forwards. A bitter fight is on for the guard positions with a pair of sophomores, Bob Porter and Jack Heavenridge, as the probable successful candidates.

OWEN STILL OUT

Champaign, Ill., Dec. 19.—[Special.]—Red Owen, captain of the Illinois basketball team, will not be able to accompany the Illini when they depart tomorrow for Columbia, Mo., where they will play the University of Missouri Wednesday night, Coach Craig Ruby said today. Owen is laid up with an abscessed ear and will probably not see action until January. The loss of Owen will prevent Ruby from putting his strongest five on the floor against his old team.

At Columbia preparations are being made to give Ruby a welcome, with a reunion of former teammates and men who played under him. As a player at Missouri Ruby was an All-Valley forward three years and captained the team two seasons.

CHICAGO FACES TASK

With most of the practice schedule still ahead, Coach Nelson Norgren faces a difficult task in improving the University of Chicago basketball team. Considerable progress will have to be made if the Maroons are to cut any figure in the Big Ten race this season.

There is no promise of any great offensive strength, for the team has no shooters of real ability and its best men are not of the rugged type. The inability to rely on scoring places stress on defense, for it will be only by holding down the opposition's score that the Chicago team will have a chance.

Chiz Evans, the only veteran forward on the team, will return to college for the winter quarter. Out of residence during the autumn, he has been practicing with the squad, but has not played. Evans is an aggressive player, good under the basket, and should be the most consistent scorer.

If a Rabbit Has Spots on Liver, That's Tularemia

BY BOB BECKER.

How can tularemia, the rabbit fever, be detected in an infected cottontail? This is the question John Seybold, a Chicago hunter, wants answered and thousands of rabbit hunters doubtless have the same question in their minds. Mr. Seybold's letter on his experiences with handling rabbits follows:

"According to a story in a recent issue of THE TRIBUNE a woman died of tularemia. How can the presence of this disease in a rabbit be detected? I have heard that rabbits thus affected do not run fast. Not everybody has a chance, however, to enjoy seeing the last run of the rabbit that he intends to eat. Fortunately, I do my own shooting, and I can say that my rabbits always run fast, some even too fast!

"I skin and clean rabbits about once a week during the entire season. In this connection I have experienced that at least one out of three rabbits has round or oval shaped bodies adhering to parts of the intestines. Frequently, but not quite so often, I find some of these bodies also in the liver of a rabbit.

"They are about the size of a pea and are filled with a transparent or often milky substance. The presence of these bodies is not at all new to me. I have noticed the same thing in cleaning the European hare when I was in Germany.

"I remember skinning these hares and rabbits with open cuts on my hands, but never encountered any physical disturbances.

"Would you advise me whether or not my experiences are in any way connected with tularemia?"

Mr. Seybold must have missed an article in this department which discussed the presence of these whitish oval shaped bodies in rabbits. The article appeared some weeks ago and pointed out that these foreign bodies are in no way connected with tularemia.

They represent a stage in the life cycle of an intestinal parasite, are destroyed by thorough cooking and in no way render the rabbit unfit for eating.

As a matter of fact, numerous scientists have been telling hunters from time to time not to throw away rabbits which have these small foreign bodies in the body tissues.

Tularemia is not so easy to diagnose. The most easily detected evidence is the presence of yellowish or yellowish white spots on the rabbit's liver. Because a hunter cannot detect the presence of tularemia by external examination we have the common warning: Clean rabbits with rubber gloves to avoid possible infection. However, as we pointed out recently, only a small percentage of cottontails are infected with tularemia. In Michigan, for example, the figure is put at one per cent.

Yarosz Wins on Points in Battle with King

Pittsburgh, Pa., Dec. 19.—(AP)—Teddy Yarosz of Monaca, Pa., outpointed Jackie King of Little Rock, Ark., in a 10 round bout tonight. Yarosz weighted 150½; King 148½.

The Hub's 4 Stores Open Every Evening Until Christmas

Hickok Belt Sets

$3

Belt - Silver Buckle - Cigarette Box

Three gifts in one! The belts of fine Calfskin. Sterling or gold filled buckles, initialed—and a novelty cigarette box. The belt and buckle priced separately at $1.50 each.

THE HUB
HENRY C. LYTTON & SONS
State and Jackson—CHICAGO
EVANSTON GARY OAK PARK

It's bound to be MERRY CHRISTMAS with EL PRODUCTO for real enjoyment

HERE is one gift that will start to perform its duty of spreading cheer the very day it is received.

Men have the greatest difficulty in obeying the sign "Don't open until Christmas" when El Producto is in the package.

El Producto makes a splendid gift because it is the nationally known cigar—known for its high quality, its mildness, and its distinctive character. It is a flattering gift—there is no doubt about that.

Boxes of 25 and 50 in attractive Holiday wrappings.
Various prices to suit your gift list at every good cigar counter

Chicago Distributing Branch
17-19 E. Austin Ave.
Ph. Whitehall 5110 - Chicago, Ill.

G. H. P. CIGAR CO., INC., PHILA., PA.

1933 CONTRACT NOT A SOURCE OF GRIEF TO RUTH

Babe Looks Forward to Another Two Years.

New York, Dec. 19.—[Special.]—Back from his hunting trip in North Carolina, Babe Ruth was interviewed today while he and his wife, Claire, were busy sending their usual 645 Christmas cards. George Herman, now turned art connoisseur, stopped to point out the beauties of a couple of Old English hunt prints which adorned the walls of the Ruth apartment on West 88th street.

"The first thing they ask me now is, 'How about your contract for 1933?' Folks seem to be more concerned about it than I am," the Babe laughed. "Well, I have been signing with Col. Ruppert since 1920 and he always has treated me like a father would. There is no reason why I should expect him to change now. If we had five or six more Rupperts in baseball stadiums seating 80,000 certainly would not be big enough.

Looks for Another Two Years.

"I believe I have about two more years of competition in me and I can see no cause for reducing me at this time. One of these days the colonel will call me over to his office and we will talk things over for half an hour. Then we'll both know just where we stand.

"If I retired from baseball today I could get a position which would pay me almost as much as I have been getting from the Yankees, but baseball is my game."

"I certainly hate to think of the day when I will have to lay my bats away," Ruth resumed mournfully. "I brought in the era of high salaries, and when I quit I am afraid that baseball will go right back to the $2,500 to $4,000 contracts that were the usual thing when I began to crash those home runs in 1919.

"The magnates would do a terrible thing if they cheapened the game. I was glad to learn that the economy howlers were stopped at the meetings last week."

Admits Boston Offer.

The interviewer asked Ruth what had become of the proposition to make him manager of the Red Sox, with a financial interest in the club.

"It was real hot for a while, but it seems to have died out," he replied. "I certainly would hate to quit New York while I still was active as a player. This is my home. It always will be my home. I love Boston, too. Its fans are very appreciative, and a first division club at Fenway park would make a fortune. But a committee composed of the six leading managers of all time could not make any headway with the Red Sox as they stand today. I sure would hate to finish up a has been in the cellar.

"However, everything I am, everything I have, I owe to baseball. If the game sends me to Boston—well, that would be that."

"I have been analyzing all those trades and the answer is another world series for the Babe," the big fellow chuckled. "The Browns got the better of that big deal with the Senators, and the White Sox have been strengthened through the purchase of Simmons, Dykes, and Haas and getting Rhyne and Durham from the Red Sox. With our star rookies benefitting from experience, the Yankees will be stronger.

Calls Simmons A's Loss.

"When Connie Mack sold Simmons he got rid of 25 per cent of his attack, and his threat. Who will hit behind Foxx now? Watch the bases on balls Jimmy gets. Now, I am not saying that Philadelphia is hopeless—not with that pitching staff. Cramer and Coleman look like pretty good outfielders, too. But the other clubs have played right down our alley.

"Still those deals should benefit the game. We needed a lot of changes. Our own club looks good as it is. Don't give up on Crosetti at short. For a nervous kid looking at American league pitching for the first time he did darned well last season. And he took a chance on anything and everything in the field."

Ruth looked out toward Riverside park, where a lot of boys were disporting themselves in the snow. "We've got to bring those kids into baseball," he said. "The need for it never was more urgent. Look what happened to Doc Walsh of the Giants! Shot down in cold blood by a dope fiend. Kids who are athletic go clean. Why not send Walter Johnson, George Sisler and men of that type out among the boys of America? That would be a great investment for baseball."

Ruth said that, while he already had started gymnasium work, he was only four pounds heavier than he had been at the close of the world series. He is going to cut his training season and will not leave for Florida until Feb. 20, giving him little more than a week of golf before the Yankees call him.

HOLIDAY ALTERS K. OF C. LEAGUE BASKET CARD

The next set of games in the Knights of Columbus basketball league will be played on Monday, President Walter Terrell announced yesterday. Sunday being Christmas day, regular contests will be staged the following afternoon at Loyola gym, West Side clubhouse, White City and Calumet High school.

Many important games are on the schedule, among them Damen vs. Hennepin-Shields, Blue Island vs. Quigley, Calumet vs. Englewood and Marquette vs. Lafayette.

Del Bissonette Informs Dodgers He's Ready

New York, Dec. 19.—[Special.]—The Brooklyn Dodgers today were directed to quit offering a first base job to Joe Judge of the Washington Senators. Directions were issued by Del Bissonette, who will be discharged tomorrow morning from Reconstruction hospital. He telephoned to Ebbets field and explained that his wounds are fully healed and that he will be ready to play at first base when the next season starts. Bissonette was not in a game last summer, having injured a foot in the spring.

MOON MULLINS—JUST A LOT OF UPS AND DOWNS IN KAYO'S LIFE

SO THIS IS WHERE YOU HOCKED THE RING THAT I'VE BEEN ENGAGED TO FOUR HUSBANDS WITH, LORD PLUSHBOTTOM.
HERE IS YOUR RING, LADY. MAYBE I COULD INTEREST YOU IN A NEW MOUNTING— THIS ONE'S TURNED A LITTLE GREEN.
I THOUGHT YOU JUST LOANED MONEY ON THINGS I DIDN'T KNOW YOU SOLD THEM.
OH YES, WE BUY AND SELL EVERYTHING, MADAM— NOW THIS SETTING IS GUARANTEED TO LAST YOU A LIFE TIME—
!?
AW—YOU DON'T NEED ONE THAT GOOD, EMMY. YOU'RE FORTY-SEVEN YEARS OLD NOW, AIN'T YOU?
AND YOU DON'T NEED TO GIVE ME A TICKET ON HIM!
12-20
Reg. U.S. Pat. Off., Copyright, 1932, by The Chicago Tribune.

Olympic Skate Stars Race on Stadium Ice

Chicago's ice skating stars in the winter Olympic games at Lake Placid, N. Y., last winter will compete in a series of exhibition match races at the Chicago Stadium tonight. They include Eddie Schroeder, Eddie Murphy, and Oneil Farrell, along with Helen Bina, who captained the American women's team.

Farrell, Murphy, and Schroeder will participate in three races of 500, 1,500, and 5,000 meters. The match races are a result of a protest which Farrell and Murphy filed when they were omitted from the American team which will compete in the world's championship meet at Oslo, Norway, next month. Schroeder was given a place on the squad.

All Silver Skates Winners.

The races will not give Farrell and Murphy an opportunity to make the American team, even if they should beat Schroeder, but the events will mark another chapter in the rivalry which began several years ago among the three skaters. All have won leading annual meets in Chicago, including THE TRIBUNE'S Silver Skates Derby.

Even if Farrell, Murphy, or Schroeder fails to break records, one new mark is assured. This record will be established by Miss Bina. This 20 year old girl, who holds the National women's championship, will skate a 1,000 meter exhibition race against time. It will be the first time the event has been skated indoors and her mark will go as a women's world record.

All skaters are in good condition. The recent cold wave enabled them to use the outdoor rinks for practice. Farrell, Schroeder, and Murphy indulged in their final preparations at Jefferson park yesterday.

Nine Open Races.

There will be seven open races for men and two open events for women. Among the racers who will compete in the men's events are Wilbur Marks, national intermediate champion; Eddie Stundl, joint holder of the 500 meter world's indoor record, and Harry Kaskey, who was a member of the 1924 and 1928 United States Olympic teams.

There also will be an exhibition by members of the Chicago Figure Skating club.

Tonight's program:

Murphy-Schroeder-Farrell match race, 500 meters.
Murphy - Schroeder - Farrell match race, 1,500 meters.
Murphy - Schroeder - Farrell match race, 5,000 meters.
Helen Bina [for world's indoor record], 1,000 meters.
Classes AA, A, B, and C, 880 yard races.
Class A, 440 yard dash.
Class A, 1 mile race.
Class A [women's event], 440 yard dash.
Class B [women's event], 440 yard dash.
Intermediate, 880 yard dash.
Exhibitions by Chicago Figure Skating club, four events.
Barrel jumping, fiery hoop act, the Masked Marvel.

FRIENDS UNTIL TONIGHT

Skaters work out at Jefferson park yesterday for events at Stadium tonight. Left to right: Eddie Schroeder, Eddie Murphy, and Oneil Farrell. They will race at 500, 1,500 and 5,000 meters. [TRIBUNE Photo.]

PITT DEFEATS BUTLER FIVE IN OVERTIME, 38-30

Indianapolis, Ind., Dec. 19.—[Special.]—Pittsburgh was forced into the second overtime basketball game ever played by a college in Butler fieldhouse tonight, but won from Butler, 38 to 30. Weak defensively, Pittsburgh was far superior on the floor in the [illegible] half and by repeatedly outplaying Butler after the tip off, pulled away in the finish. Butler led 8 to 4 at the end of 10 minutes and 13 to 9 at the end of the first half.

The Panthers gained the margin for the first time in the second half after eight minutes leading 23 to 22. They were tied 26 to 26 with five minutes to go and again 29 to 29 at the last minute and half. C. Hughes missed a free throw as the gun popped, but immediately scored from the field in the overtime. McCamant and Smith each got a field goal before Miller finally made a free throw. Two free throws by Smith and another by McCamant ended it. This was Butler's first defeat by Pittsburgh.

Lineups:

PITTSBURGH (38)	B.	F.	P.	BUTLER (30)	B.	F.	P.
W. Hughes,f	3	2	0	Withrow,f	1	0	3
Smith,f	1	4	3	Miller,f	3	2	8
Ochsenhirt,c	2	3	1	Proffitt,c	2	1	4
McCamant,g	5	2	2	Baird,g	4	1	1
Bond,g	0	3	1	Parish,g	1	0	3
Hughes,g	2	1	3	Demmary,c	1	1	4
				Reisman,g	0	1	0
				Chickedanz,g	0	0	0
				Davis,f	0	0	0
				Carr,c	0	0	0

Referee—Miller. Umpire—Feezle.

ST. PHILIP TEAM DEFEATS J. P. J. BOXERS, 7 TO 5

St. Philip's High school boxing team defeated the Jewish People's institute in a series of bouts at the former's auditorium last night, 7 to 5. Results follow:

80 pounds—Blackburn [P.] beat Heller [J. P. I.], 3.
80 pounds—Carey [P.] stopped Adis [J. P. I.], 2.
90 pounds—Ward [P.] beat Lewis [J. P. I.], 3.
115 pounds—Friedman [J. P. I.] beat Berlihy [P.], 3.
115 pounds—Garvey [P.] beat Jones [J. P. I.], 3.
120 pounds—Cornick [J. P. I.] beat Broderick [P.], 3.
132 pounds—Palladino [P.] knocked out Schimmel [P.], 2.
135 pounds—Lutkas [P.] beat Kralish [J. P. I.], 3.
135 pounds—Cohen [J. P. I.] stopped Keane [P.], 3.
150 pounds—Robinson [J. P. I.] beat McGowan [P.], 3.
150 pounds—Rosenthal [J. P. I.] stopped Winnibeck [P.], 3.
190 pounds—Kennealy [P.] knocked out Peinsold [J. P. I.], 3.

Ponzi Runs 73 in Victory Over Natalie

New York, Dec. 19.—[Special.]—Breaking his own high run record of 72 by one point, Andrew Ponzi of Philadelphia tonight scored the most smashing victory of the national pocket billiard tournament by defeating Pasquale Natalie, Chicago veteran, 125 to 2, in 14 innings.

The chubby Ponzi also added to his laurels as a speedy player by requiring only 52 minutes for the triumph. He holds the previous time record of 50 minutes, made when he defeated Frank Taberski in only four innings early in the tournament.

In the afternoon matches, Bennie Allen and James Mills were the victors. The Kansas City veteran defeated Taberski, 125 to 56, in seven innings, scoring a run of 70. Mills turned back George Kelly, 125 to 84, in 17 innings.

Ponzi's victory puts him back into the running with at least a chance of tying for fourth place, but the undefeated Ralph Greenleaf still holds a distinct edge on the field. The standing:

	W.	L.	BR.	BG.
Ralph Greenleaf, New York	6	0	67	9
Erwin Rudolph, Cleveland	5	1	59	8
James, Caras, Wilmington, Del.	5	2	65	11
Pasquale Natalie, Chicago	5	2	67	19
Andrew Ponzi, Philadelphia	5	3	73	4
Bennie Allen, Kansas City	5	4	70	7
F. Taberski, Schenectady, N. Y.	3	5	64	9
George Kelly, Philadelphia	2	6	71	18
James Mills, San Jose, Cal.	2	7	41	17
Walter Franklin, Kansas City	0	9	63	..

Helen W. Moody Leaves for Coast After Long Absence

New York, Dec. 19.—[Special.]—Mrs. Helen Wills Moody left for the Pacific coast tonight together with her husband, Frederick S. Moody Jr., and expects to reach San Francisco by Friday. The seven time winner of the national women's title will be returning to San Francisco after an eight months' absence. She has been Christmas shopping in New York since she arrived from Europe on Dec. 6.

New York Awaits Baer's Manager on Schmeling Bout

New York, Dec. 19.—[Special.]—The arrival tmorrow of Ancil Hoffman, manager of Max Baer, coast heavyweight, is expected to expedite plans for the next ring appearance of Max Schmeling, former world's heavyweight champion. It is believed a definite decision will be reached on whether Schmeling and Baer will fight in this city next summer under auspices other than those of Madison Square Garden, or whether the battle will be transferred to Chicago. Regardless of where the proposed match is held, it is planned to have Jack Dempsey, former heavyweight titleholder, as promoter or matchmaker.

"We have no definite plans right now beyond the fact that I am still determined that Schmeling will not fight his next battle for the Garden," said Jacobs. "Hoffman is coming to this city in response to a telephone conversation with Dempsey. He is coming prepared to commit Baer to a contract for a Schmeling bout, and I will be ready to sign for Schmeling to fight either in this city or Chicago."

YANKEES REDUCE SPRING TRAINING SEASON A WEEK

New York, Dec. 19.—[Special.]—The New York Yankees next spring will cut a week off their customary training period in St. Petersburg, Fla. This was disclosed today by Secretary Edward G. Barrow in announcing the conditioning plans and exhibition schedule of the world's champions for 1933. The first squad of pitchers and catchers will not report to Manager Joe McCarthy until March 1, and not until a full week later, March 8, will the infielders and outfielders appear on the scene. This is the latest date the Yankees have started training in years.

BILGERE TO GREENSBORO.

Columbus, O., Dec. 19.—(AP)—Joe Bilgere, infielder, has been sent on option to Greensboro of the Piedmont league for 1933, President L. F. McPhail of the Columbus American Association club announced today.

Pitt Halts at St. Louis on Way to Coast

St. Louis, Mo., Dec. 19.—[Special.]—The undefeated University of Pittsburgh football team paused here today en route to meet Southern California in the Tournament of Roses game at the Rose bowl, Pasadena, Cal., Jan. 2. A small crowd greeted the squad here when it stopped for 15 minutes.

The team's next stop will be Dallas, Tex., Tuesday. On Wednesday it will arrive at Tucson, Ariz., where Coach Jock Sutherland plans to send the squad through a heavy workout. Ten days will be spent in the Arizona city.

TROJANS START DRILLS.

[Chicago Tribune Press Service.]

Los Angeles, Cal., Dec. 19.—The University of Southern California football team, which has spent most of its time at banquet tables since its victory over Notre Dame, today began preparations for its Tournament of Roses game with the University of Pittsburgh at Pasadena on Jan. 2.

There were no Pittsburgh plays for the Trojans to work against, for Coach Howard Jones announced that he had no scouts trailing the Panthers as they marched through their schedule without a defeat.

However, Coach Jones said he would send the squad through heavy workouts on their own plays.

Wesleyan Books Two Game Series with Illini Nine

Bloomington, Ill., Dec. 19. — [Special.] — A home and home baseball series with the University of Illinois has been arranged by Illinois Wesleyan university, Coach J. Arthur Hill announced today. The Illini will come to Bloomington on April 11 and the Titans will return the compliment the following day.

La Barba to Arrive Today for Paul Bout

Fidel La Barba, California featherweight, and his manager, George Blake, will arrive in Chicago today from New York. La Barba will train at Kid Howard's gymnasium for his 10 round nontitle match with Tommy Paul, featherweight champion, at the Chicago Stadium, Dec. 29.

After his contest with Johnny Mitchell, Michigan champion, who is substituting for Frankie Wallace at Toledo, O., tomorrow, Paul and his light heavyweight stablemate, George Nichols, will come to Chicago. Nichols boxes Martin Levandowski of Grand Rapids, Mich., in another 10 round contest. Both matches were approved yesterday by the Illinois athletic commission.

Maxie Rosenbloom, light heavyweight champion in several states, boxes Jack Silva tonight at Albuquerque, N. M., and then leaves for Chicago, where he is slated to fight on the Stadium card against Billy Jones.

Three matches at six rounds and three at four will comprise the card at Kid Howard's gymnasium tonight. Prince Saunders, south side lightweight, faces Young Terry of Davenport, Ia., in the windup. Danny Neenan and Leo Ranieri meet in the semi-final. Lou Vine clashes with Davy Day in the opening six rounder. The other matches are:

Freddy Dolph vs. Buddy Kernes.
Heinrich Bock vs. Johnny Lonz.
Walter Statkus vs. Einar Hedquist.

Jack Moran, west side middleweight, yesterday was suspended 60 days by the state boxing commission for refusing to go through with a match against Young Terry of Trenton, N. J., last Friday night at the Coliseum.

Billy Cepak, Cicero Stadium promoter, has completed his show for Jan. 2. Prince Saunders and Harry Dublinsky will meet in the 10 round windup. Six round matches will bring together Solly Dukelsky and Jimmy Brock, and Ray Tramblie and Bob Groshek.

Frankie Harmon yesterday dropped negotiations with Herbert A. Byfield to lease the White City roller skating rink for the promotion of boxing, starting Jan. 9. Harmon said terms could not be agreed upon.

Harmon will try to lease a west side auditorium in which to present fights. He was dickering for a bout yesterday between Barney Ross and Tommy Grogan.

Six fights and one wrestling match will be presented tonight at the Midway arena, 6115 Cottage Grove avenue.

In the six-round feature bout Johnny Terry, Portsmouth, O., lightweight, will oppose Laddie Tonelli, former amateur star. Johnnie Fitzpatrick will meet Georgie Stokes of Gary in the five-round semi-windup. The wrestling match will bring together George Jonasen and Al Wornecke. The remainder of the card follows:

Jackie Parker vs. Jack O'Brien, Joe Walcott vs. Johnny Roth. Artie Mitchell vs. Jimmy Lamberson, and Wilfred Hoenselaar vs. Steve Zeno.

The 36th ward regular Democratic club will sponsor an amateur boxing program tonight at the Northwest Lions' club house, North and Kildare avenues. Proceeds will be used to purchase Christmas baskets for the needy. The following amateurs will appear: Charles and Ray Wosniak, Gene Klopack, Walter Alex, Nestor Bruggman, Sam Adams, Eddie Steigel, Jimmy McCabe, Hank Buker, Bud Shannon, Billy Tonch, Benny Barish, Joe Mirabile and others.

Hockey Standing

NATIONAL LEAGUE.

CANADIAN DIVISION.

CLUB—	W.	L.	Tied.	Pts.	Goals.	Opp. goals.
Toronto	7	4	2	16	27	26
Maroons	7	6	1	15	40	39
Ottawa	6	6	2	14	31	31
Canadiens	4	8	1	9	23	33
Americans	3	7	2	8	25	33

AMERICAN DIVISION.

Rangers	8	2	3	19	44	27
Boston	7	5	1	15	35	26
Chicago	4	5	5	13	21	25
Detroit	5	8	0	10	28	33

McMILLEN AND STEELE MEET AT FRONTON TONIGHT

Jim McMillen, former University of Illinois football star, and Ray Steele of California will meet in the main match of a wrestling show at the Rainbo Fronton, Clark street and Lawrence avenue, tonight. The two heavyweights will go to one fall with a one hour time limit.

Steele's style on the mat is similar to that of Jim Londos, inasmuch as he is content to let his opponent carry the battle to him and then profit by the aggressor's mistakes. McMillen will enter the match at 215 pounds, 10 more than Steele. Each is 6 feet tall.

In his most recent Chicago showing McMillen defeated Hans Kampfer, the powerful German.

Both of the main bout principals have designs on a match in Chicago in the immediate future with Jim Londos, as has the veteran Joe Stecher, former champion, who is matched with Joe De Vito in the semi-windup.

In one of the three supporting numbers, Pat O'Shocker, Salt Lake City Irishman, is paired with Dorna Ostapavich, giant Lithuanian.

Chicago wrestlers appear in the other two, Jack Smith opposing Sid Nabors and Stanislaus Lurik meeting Johnny Plummer, who is substituting for Paul Jones. Jones has a broken hand.

Open every night to 9 o'clock until Christmas

MANHATTAN SHIRTS

There's an English air to this one that he's sure to like. The smartly checked pattern—the neat fitting tab collar with the new rounded points—Manhattan's flawless tailoring . . all make it the kind of gift any man will be happy to get. Entirely new effects in blue, tan, and gray

$1.95

Other Manhattan shirts $1.55 to $5

Maurice L Rothschild
State at Jackson

RESORTS AND TRAVEL
Ocean Travel.

TO EUROPE in SEVEN DAYS of SOLID COMFORT

STEADY ON WINTER'S SEAS
FRAHM STABILIZERS
—ingenious counter-balances against the push of waves—reduce rolling to a minimum. The "FAMOUS FOUR" sisterships possess these stabilizing FRAHM ANTI-ROLL TANKS.

The Swift, Steady "Famous Four"

Sailing from New York
S. S. NEW YORK . . . . . DEC. 29
S. S. ALBERT BALLIN . . . JAN. 5
S. S. HAMBURG . . . . . JAN. 12
*S. S. DEUTSCHLAND . . . JAN. 19

A sailing every Wednesday midnight carrying First, Tourist and Third Class to CHERBOURG, SOUTHAMPTON, HAMBURG
*COSH added

Your Travel Agent or
HAMBURG-AMERICAN LINE
177 NO. MICHIGAN AVE. CHICAGO

RESORTS AND TRAVEL
Ocean Travel.

S. S. LURLINE
SOUTH SEAS & ORIENTAL CRUISE
Sails from New York, Jan. 12
from San Francisco, Jan. 27
from Los Angeles, Jan. 28
Fares from New York $1385 up—California $1250 up
MATSON-OCEANIC LINE
NEW YORK CHICAGO

JAPAN and CHINA by N. Y. K.
by large and fast motor liners to Orient from San Francisco, Los Angeles, Seattle, Vancouver.

PROTECT YOUR FUNDS WITH THE NEW DOLLAR SIZE AMERICAN EXPRESS TRAVELERS CHEQUES

West Indies and Caribbean Cruises
From New York, 10 to 20 days, $65 up.
From New Orleans, 6 to 16 days, $65 up.
UNITED FRUIT CO., 111 W. Washington St.

COOK'S for Travel Anywhere
350 North Michigan Avenue. Chicago.

WEST INDIES CRUISES—M. S. KUNGSHOLM
18 Day Cruises from New York
Jan. 7; Jan. 27; Feb. 17; March 10
Swedish American Line, 181 N. Wells Ave., Chicago

FLORIDA.

ST. PETERSBURG, FLORIDA
FOR ILLUSTRATED BOOKLET WRITE
A. M. Deaderick, Sec'y, Chamber of Commerce.

Now you can afford Miami Beach. Glorious winter vacation in Florida's golden sunshine. Rates at finest hotels, rentals for furnished apartments, bungalows, greatly reduced. Write Miami Beach (Florida) Chamber of Commerce.

Advertise in The Tribune

Store open 'til 9 o'clock every night 'til Xmas

Cashmere finished all-wool sweaters
$2.95

Marvelously soft — truly luxurious French-spun wool that looks and feels like the finest imported cashmere—warm, yet feather-light. He can wear it for golf, tennis and under his coat these chilly days—a beautiful gift, a useful one, too—and a truly matchless value at $2.95

Cadet blue, green, tan, navy, brown, lime

Maurice L Rothschild
State at Jackson

DUSTLESS NOISELESS

ILLINOIS CENTRAL COURTESY EFFICIENT SERVICE ALWAYS SYSTEM

THE DAYLIGHT—100% clean, pure air in Parlor, Observation, Lounge, Diner and Coaches. Dustless, noiseless—you arrive as clean as when you started. Unusual lounge facilities. 6½ hours.
Leave Chicago 11:45 a. m., arrive Springfield 3:45 p. m., arrive St. Louis 6:15 p. m.
This is an unusual train.

THE MICHIGAN BOULEVARD—Convenient afternoon train. 6½ hours. Leave Chicago 4:00 p. m., arrive Springfield 8:05 p. m., arrive St. Louis 10:30 p. m.

THE DIAMOND—Overnight train. Sound sleep. Lounge facilities, club meals. Lv. Chicago 11:55 p. m., ar. St. Louis 7:38 a. m.

Let us tell you more about these trains; merely clip this ad, phone or call at
CITY TICKET OFFICE
140 W. Jackson Blvd., Phone State 0313
TRAVEL AND TOUR BUREAU
111 W. Washington St., Phone State 0313

UNUSUAL COMFORT AND 100% CLEAN PURE AIR TO ST. LOUIS VIA Illinois Central
THE ROAD OF TRAVEL LUXURY

BOND MARKET QUIETLY MOVES TO HIGHER LEVEL

German, High Grade Issues Reach Year's High.

BOND AVERAGES

DOMESTIC.

	Yesterday	Net chg.
Rails	59.29	—.24
Industrials	68.46	+.38
Utilities	79.62	—.08
Combined	64.42	—.04

FOREIGN.

		—Net change—		
		Day.	Month.	Year
10 gov't issues	95.41	+.39	+.65	+9.11

[Chicago Tribune Press Service.]

New York, Dec. 19.—Quiet strength ruled in the bond market today. Year-end investment interest was evident in steady buying in best grade utilities, rails, and industrials.

Speculative interest was chiefly in foreign bonds and some industrial issues, which extended last week's gains markedly. A sharp spurt in United Drug of Delaware 5s made that issue of outstanding interest in the domestic division.

German Bonds Rise.

There was no news of bullish import, but the steady undertone evident in business and other parts of the economic structure stimulated further buying in the bond market on the assumption that market again would be the first to benefit from a new impulse toward general recovery.

A break in Argentine bonds followed the news of political disturbance in that country. German loans, however, commanded most interest in the foreign division, as government and private corporation issues continued a steady advance into new high ground for the year. Both the German government 5½s and the 7s attained the best levels quoted since the European crisis in the summer of 1931.

New Highs for Year.

The persistent buying of German issues was attributed in part to repatriation of the bonds to Germany and buying on the news of the reich economic revival and expectation that Germany would be able to continue service on its foreign debt as long as it maintains its present favorable trade balance.

A number of new 1932 highs were scattered through the domestice high grade list, with utilities in the lead.

Domestic goverment issues also held firm around best levels of the year.

CHICAGO BANK STOCKS

	Bid.	Ask.		Bid.	Ask.
BkiBdg B.	75	85	Merch Bk.	65	75
C Rep Tr.	⅜	1¼	Ntl Bldrs.	45	55
CtIll Ntl.	102	103½	North Tr.	371	375
First Ntl.	191	194	Peranl Ln.	70	80
Harris Tr.	290	294	Straus Nt.	80	90
Mercl Tr.	65	75	Terml Ntl.	1⅜	2¼

INVESTORS' GUIDE

Inquiries must bear the signature and address of writer. Answers of public interest will be published; those not of general interest will be mailed if stamped, self-addressed envelope is inclosed. Address letters to Investors' Guide. Answers are based upon information which The Tribune believes correct, but beyond care in securing it The Tribune assumes no responsibility.

Tuesday, December 20, 1932.

[Copyright: 1932: By The Chicago Tribune.]

Worthington Pump and Machinery.

Please advise me as to Worthington Pump and Machinery corporation. —S. S. B.

Worthington Pump and Machinery corporation manufactures pumps, compressors, steam condensers, Diesel engines, meters, and other heavy machinery. Its products are used by public utilities, oil and pipe line companies, municipalities, shipbuilding and manufacturing concerns, and mining. Operations are world-wide.

New management assumed control in 1927. Many plants were sold. The manufacture of obsolete and unprofitable equipment was discontinued and research was started to develop modern, improved machinery.

The company manufactures producers' goods. At a time of slack business activity consumption of consumers' goods contracts and much plant capacity becomes idle, thereby eliminating present need for machinery manufactured by this company. Another factor has been the curtailment of road building and public works construction by governmental bodies. Foreign business has been handicapped by exchange difficulties and tariffs.

In only two of the last seven years have preferred dividends been earned. Net loss for the first half of 1932 was $1,098,000, against net income of $210,000, or $1.32 per preferred share, for the corresponding 1931 period. The carry-over of unfinished contracts from 1930 into the first half of 1931 enabled the company to operate at a profit in that period.

In the second half of 1931 the company operated at only 50 per cent of capacity and finished the year with a loss of $660,000. Net income for 1930 was $2,056,000, or $8.23 per common share, against net income of $2,529,000, or $11.96 per common share, for 1929. Net income for 1928 was $974,000, against $600,000 for 1927 and $366,000 for 1926.

Current position, although not as impressive as in recent years, remains strong. On June 30, 1932, current assets were $12,289,000 and current liabilities were $814,000. Working capital was $11,974,000, against $14,427,000 the year before.

There is no funded debt. There are outstanding 55,928 shares of $7 class A preferred, 103,217 shares of $6 class B preferred, and 129,921 shares of common, all with a par value of $100 a share. By April, 1932, unpaid accumulated dividends on both classes of preferred were paid. Nothing has been paid since.

Both classes of preferred are speculative and the common is more so.

Florida Power.

Please give me your opinion of Florida Power corporation 5½s, due 1979. —Mrs. P. B. E.

They are somewhat speculative.

NEW YORK BOND TRANSACTIONS

Monday, December 19, 1932.

Total sales, par value	$11,752,000	Total sales 1932 to date	$3,863,783,000
Year ago	13,346,000	Total sales 1931 to date	2,977,128,000

UNITED STATES GOVERNMENT WAR LOANS.

Sales in thous.	Issue—	High.	Low.	Last.	Net chge.	Closing— Bid.	Asked.	Yield.	Dec. 20, 1931.
19	Liberty 3½s 1932-'47	102.1	102.31	102.1 +	.3	102.00	102.2	.77	98.9
48	Liberty 1st c 4¼s 1932-'47	102.2	102.00	102.00	..	102.00	102.3	.09	100.2
53	Liberty 4th 4¼s 1933-'38	103.23	103.21	103.21—	.1	103.21	103.23	.28	100.13
116	U S Treasury 4¼s 1947-'52	109.10	109.4	109.7 +	.4	109.7	109.11	3.45	100.25
405	U S Treasury 4s 1944-'54	105.22	105.14	105.20+	.7	105.18	105.22	3.42	99.26
67	U S Treasury 3¾s 1946-'56	103.21	103.18	103.20+	.7	103.18	103.21	3.41	97.2
27	U S Treasury 3⅜s 1943-'47	101.7	101.4	101.7 +	.3	101.5	101.8	3.24	.....
9	U S Treasury 3⅜s 1940-'43	101.22	101.21	101.21	..	101.20	101.22	3.11	94.10
38	U S Treasury 3⅜s 1941-'43	101.18	101.18	101.18	..	101.17	101.20	3.15	94.12
793	U S Treasury 3¼ 1946-'49	98.15	98.5	98.15+	.9	98.9	98.14	3.35	90.09
781	U S Treasury 3s 1951-'55	96.23	96.17	96.22+	.5	96.21	96.23	3.21	88.1

Note—Fractions on United States government bonds, including net changes, are quoted in thirty-seconds of 1 per cent.

UNITED STATES TREASURY CERTIFICATES AND NOTES.

Issue and maturity—	Bid.	Asked.	Yield.
Notes, series A 3s, May 2, 1934	103.5	103.7	.63
Notes, series B 2½s, Aug. 1, 1934	101.26	101.28	.97
Notes, series A 3s, June 15, 1935	102.25	102.27	1.83
Notes, series A 3¼s, Aug. 1, 1936	102.22	102.24	2.45
Notes, series B 2⅝s, Dec. 15, 1936	100.27	100.29	2.50
Notes, series B 3s, April 15, 1937	101.17	101.19	2.60
Notes, series A 3¼s, Sept. 15, 1937	102.6	102.8	2.74
Certificates, A 3⅝s, Feb. 1, 1933	100.18	100.20	—1.67
Certificates, TM 3¾s, March 15, 1933	100.29	100.31	—.41
Certificates, first series 2s, March 15, 1933	100.10	100.14	—.02
Certificates, series B 2s, May 2, 1933	100.22	100.24	—.06
Certificates, TS 1¼s, Sept. 15	100.22	100.24	.23
Certificates, TS 1⅛s, Sept. 15	100.22	100.26	.23
Certificates TD ¾s, Dec. 15, 1933	100.11	100.13	.34

UNITED STATES TREASURY BILLS [Discount Bills.]

[Quoted by C. F. Childs & Co.]

	Bid.	Asked.		Bid.	Asked.
Dec. 28, 1932	.25%	.05%	Feb. 8, 1933	.25%	.05%
Jan. 1, 1933	.25%	.05%	Feb. 15, 1933	.25%	.05%
Jan. 18, 1933	.25%	.05%	Feb. 22, 1933	.25%	.05%
Jan. 25, 1933	.25%	.05%	March 1, 1933	.25%	.05%

DOMESTIC.

No. thous.	Issue	High.	Low.	Close.
2	Abr & Strs 5½s '48	88	88	88
11	Alleghany 5s '44	28½	28	28¼
16	do 5s '49	21⅝	21	21
18	do 5s '50	12¼	11	11
96	Am&Fgn P 5s 2030	33⅝	32	33¼
5	Am Chain 6s '33	50	49⅝	50
1	Am Cyan 5s '42	73	73	73
46	Am IG Ch 5½s '49	72⅝	72	72
12	Am Intl 5½s '49	77	76⅝	76⅝
14	Am Mch&F 6s '39	103½	103⅛	103⅛
6	Am Metal 5½s '34	65	64½	64½
5	Am Sug Ref 6s '37	105⅛	104¾	105
18	Am T&T 5½s '43	108⅜	108	108⅛
5	do col 5s '46	106⅝	106¼	106⅛
16	do 5s '60	105½	104⅝	105⅛
55	do 5s '65	105⅝	104¾	105⅛
6	do cvt 4½s '39	106⅛	106	106
11	AmWritPap 6s '47	35	34	34
42	Ang C Nitr 7s '45	2½	2⅛	2½
6	Arm Del 5½s '43	73⅝	72⅞	72⅞
2	Arm 4½s '39	78	78	78
7	AT&SF cvt 4½s '48	90¼	90	90¼
24	do gen 4s '95	93⅞	93¼	93⅝
2	do cvt 4s 1909-55	76½	76½	76½
1	do Tr Sh L 4s '58	93	93	93
3	ACL-L&N 4s '52	48⅛	47½	48⅛
2	Atl & D 1st 4s '48	17	17	17
5	Atl G&WI 5s '59	38⅝	36⅛	36⅛
2	Atl Ref deb 5s '37	101⅛	101⅛	101⅛
7	B&O rfg 6s '95	40½	40	40
17	do 1st 5s '48	81⅝	81⅛	81⅝
19	do rfg 5s '95	38⅝	36	36
7	do 5s 2000 D	36½	35⅝	36½
158	do 4½s '33	63⅝	62	62
65	do 4½s '33 sta	59⅛	58	58
67	do cvt 4½s '60	28	27	27⅛
25	do gold 4s '48	77⅛	76⅛	77⅛
5	do 4s PLE&WVa '41	67	67	67
2	do 5s S W '50	66½	66⅛	66½
1	Bang & Aroo 5s '43	92	92	92
6	Bell T Pa 5s B '48	108⅜	107⅞	108⅜
6	do 5s C '60	108⅛	107⅞	108⅛
14	Bene Ind Loan 6s '46	84	83⅛	84
1	Beth Stl rfg 5s '42	85⅝	85⅝	85⅝
21	do p m 5s '36	94½	93⅞	94½
5	Bost & Me 5s '67	63⅛	62⅝	62⅝
11	do 5s '55	64	62⅝	62⅝
1	Bklyn Ed 5s '49 A	106⅞	106⅞	106⅞
18	do 5s '52 E	107	106⅞	106⅞
121	Bklyn M Tr 6s '68	91⅛	89⅞	91
5	BklnU Gas 1st5s'45	109⅜	109⅛	109⅜
10	do 5s '50	102	101⅞	101⅞
20	do 5s '57	107¼	106⅝	107¼
5	Buf R&P 4½s '57	37⅛	37	37⅛
3	Bush Term 5s '55	37⅛	37	37
5	do 4s '52	71⅝	71⅝	71⅝
32	Bush T Bldg 5s '60	72½	71	71⅛
2	Cal Gas & El 5s '37	106⅛	106⅛	106⅛
2	Cal Pet 5½s '38	95½	95½	95½
24	CanNatRy 4½s '51	84⅝	84¼	84⅛
2	do 4½s '54	84⅝	84⅛	84⅝
9	do 4½s '56	84⅛	84	84
2	do 4½s '57	84⅛	84¼	84⅛
2	do 4⅝s '55	86⅝	86⅝	86⅝
4	do 5s '69 Oct	90	89⅝	89⅝
15	Can Nor 7s '40	101¼	100⅝	100⅝
17	do deb 6½s '46	101½	100⅛	101
7	do 4½s '35	96⅝	96⅝	96⅝
10	Can Pac 5s '44	86	86	86
3	do 4½s '46	76	75¼	75½
11	do deb 4s per	67	66⅛	66⅛
1	Cen of Ga 5s '59 C	16¼	16¼	16¼
4	do con 5s '45	27	26⅛	26⅛
11	Cen Ill E&G 5s '51	73	72⅛	72⅛
4	Cen Pac 5s '60	58	57⅛	57⅛
1	do 1st gtd 4s '49	80	80	80
2	Cen RR NJ 5s '87	95	95	95
17	Chesap Corp 5s '47	67	66½	66½
10	C&Ohio con 5s '39	104⅜	104⅛	104⅜
5	C&O gen 4½s '92	99	99	99
3	do rfg 4½s '93 A	82½	82½	82½
37	CB&Q gen 4s '58	90⅝	89⅝	90⅛
16	Chi & E Ill 5s '51	13⅜	13	13
3	Chi Gt West 4s '59	36½	36	36⅛
3	Chi I&L gen 6s '66	17½	16⅛	16⅛
2	do 1st 5s '66	15⅝	15⅝	15⅝
6	CM&SP gen4½s '89C	46	45⅛	46
5	CM&SP gen 4s '89 A	42⅛	42⅛	42⅛
76	CM&SPPac 5s '75	18	16⅝	16⅝
97	do adj 5s 2000	4⅝	4¼	4¼
6	C&N W rfg 5s 2037	19⅛	17⅝	17⅝
113	do cv 4⅜s '40	12⅛	11⅛	11⅛
9	do 4½s 2037	17	16⅛	17
8	do 4½s 2037 C	16⅝	15⅝	16⅛
3	do gen 4s '87	43	43	43
6	do gen 3½s '87	39⅝	39	39
3	Chi Railways 5s '27	50	50	50
3	CRI&P 4½s '52 A	23⅝	23	23
34	do cvt 4½s '60	12⅛	11	11
5	do gen 4s '88	54	53⅝	54
19	do rfg 4s '34	24⅛	23⅛	24
2	CTHte&SE 5s '60	40	39	40
8	do inc 5s '60	29	27	27
4	Chi Un Sta 5s '63 B	102⅛	101⅛	102⅛
5	do 5s '44	100⅝	100⅛	100⅛
11	do 4½s '63 A	98⅛	97⅝	98
6	Ch & W Ind 4s '52	67⅛	67⅛	67⅛
1	Childs Co 5s '43	36⅛	36⅛	36⅛
10	Chile Cop 5s '47	38	37⅛	38
11	Cinn Gas & El 4s '68	98	97⅞	97⅞
19	Cin UnTm 5s 2020B	102⅛	102⅛	102⅛
1	CCC&St L 5s '63 D	51	51	51
1	do 4½s '77 E	43⅛	43⅛	43⅛
3	Clev Un Tm 5½s '72	71	70⅛	70⅛
7	do 5s '73	69⅝	69⅝	69⅝
8	do 4½s '77 C	63⅛	63⅛	63⅛
1	Col & So 1st 4½s '35	75⅛	75⅛	75⅛
1	Col rfg 4½s '80 A	49	49	49
4	ColmbG&E 5s '52Apr	83⅛	83⅛	83⅛
14	do 5s '52 May	84	83	84
29	do 5s '61	83⅛	82⅛	82⅛
16	ColmbRyP&L4½s '57	95	94⅛	94⅛
2	do 5½s '42	103	103	103
1	Coml Credit 6s '34	100	100	100
5	do 5½s '35	96⅝	96⅝	96⅝
11	ComlInvTr 5½s '49	99⅝	99⅛	99⅛
1	Con Coal 5s '50	8⅛	8⅛	8⅛
8	ConGasN Y 5½s '45	106⅛	106	106⅛
25	do 5s '57	103⅛	103⅛	103⅛
8	do 4½s '51	100	99⅝	100
1	Contain Corp 6s '46	31⅛	31⅛	31⅛
1	Cr Cork & S 6s '47	90⅛	90	90⅛
1	Crown Will 6s '51	64½	64½	64½
3	Cr Zellerb 6s '40 ww	46⅛	46⅛	46⅛
2	Cuba N Rys 5½s '42	18	18	18
3	Cuba R R 5s '52	25⅝	25⅝	25⅝
2	Cuba Cane Pr 6s '50	1	1	1
1	CumbT & T 5s '37	105⅝	105⅝	105⅝
1	Del & Hud 5½s '37	86	86	86
5	do rfg 4s '43	78⅝	78⅝	78⅝
1	Del P & L 4½s '71	100	100	100
2	do 4½s '69	99	99	99
2	DG&E 1st rfg 5s '51	90⅛	90⅛	90⅛
1	do 5s stp '51	89⅛	89⅛	89⅛
4	D & R G con 4s '36	33⅛	33	33⅛
13	D&RGW gn 5s '55	13⅛	12½	12½
14	do rfg 5s '78	19⅛	18⅛	19⅛
3	Det Ed 5s '49 A	101⅛	101⅛	101⅛
29	do 5s '52	101⅛	101⅛	101⅛
10	do 4½s '61 D	97⅛	96⅛	97⅛
2	do 5s '62 C	101⅛	101⅛	101⅛
26	Dodge Br deb 6s '40	88⅝	88⅛	88⅛
3	Duluth & I R 5s '37	101	100	101
1	Dul S S & A 5s '37	16	16	16
15	Duque Lt 4½s '67 A	104⅛	104	104
34	Erie rf&imp 5s '67	25⅝	25	25
51	do rf & imp 5s '75	26	24⅛	24⅛
1	do cn pr ln 4s '96	67	67	67
12	do gen lien 4s '96	43⅛	43	43
1	Fisk Rub 8s '41	50⅛	50⅛	50⅛
5	Fla E Cst 5s '74	2⅛	2⅛	2⅛
15	do 5s '74 ctfs	3	2⅛	2⅛
2	Fonda J& Gl 4½s '52	8	8	8
1	Gen Bak 5½s '40	98⅝	98⅝	98⅝
2	Gen Cable 5½s '47	54⅛	54⅛	54⅛
30	GenMotAccep 6s '37	102⅝	102⅛	102⅝
4	Gen Pub Sv 5½s '39	80	80	80
3	GenStlCast 5½s '49	59	59	59
4	Gen Th Equip 6s '40	2⅛	2	2⅛
7	GoodrichBF 6½s '47	78⅛	78	78
38	do 6s '45	47⅛	45⅝	46
14	GoodyrT&R 5s '57	79	78	78
8	Gould Coup 6s '40	9⅛	9	9
1	GrdRap&Ind 4½s '41	85	85	85
13	GrTkRyCan 7s '40	101	100⅝	100⅝
29	do 6s '36	99	98⅛	98⅝
31	Gt Nor Ry 7s '36 A	63⅛	62⅝	62⅛
6	do gen 4½s '76 D	42⅛	42	42
11	do 4½s '77 E	43	41⅛	41⅛
9	GulfM& N 5½s '50B	31⅛	30	31⅛
6	do 5s '50 C	30⅝	30⅝	30⅝
2	Gulf Sta Stl 5½s '42	45½	45½	45½
1	Harlem R & P 4s '54	85	85	85
1	HockV 1st cn 4½s'99	91	91	91
1	HousOilTex 5½s '40	52	52	52
9	HudsonCoal 5s '62 A	35⅛	35	35
5	Hud&M rfg 5s '57A	84⅛	83⅝	84
3	do adj inc 5s '57	51⅝	51⅛	51⅝
3	Hum Oil & R 5s '37	103	102⅛	103
5	Ill Bell Tel 5s '56	106⅝	106⅝	106⅝
14	Ill Cent 4¾s '66	36⅛	35⅛	35½
2	do col tr 4s '52	59⅝	59⅝	59⅝
5	I C & C S L & N O rfg 5s '63 A	44	44	44
20	do 4½s '63 C	40⅛	39⅝	40
2	Ill Steel deb 4½s '40	101⅝	101⅛	101⅝
11	Interb R Tr 7s '32	56⅛	56	56
14	do 6s '32	16	15	15
66	do rfg 5s '66	42⅝	41⅛	41½
8	Interlake Iron 5s '51	42	41⅛	41⅛
2	do 5s '48	55	55	55
3	Int Gt N adj 6s '52	3½	3½	3¼
17	do 1st 6s '52	20	19	20
6	do 5s '56 B	18⅛	18⅛	18⅛
2	do 5s '56 C	18⅛	18⅛	18⅛
3	Int Mer Mar 6s '41	40⅛	40	40
9	Int Pap rfg 6s '55A	14⅝	14⅛	14⅝
1	do cvt 5s '47 A	39	39	39
1	Int Rys C A 6s '41	44⅛	44⅛	44⅛
2	do 5s '72	40⅛	40	40
18	Int T&T cvt 4½s '39	35	34⅝	35
82	do deb 4½s '52	26	24	25½
49	do deb 5s '55	30⅛	30	30
4	Inv Eq 5s '48 B xw	81⅛	81⅛	81⅛
11	K C Ft S&M 4s '36	47	46	46
1	KC P & L 4½s '57	104	104	104
26	do 4½s '61	102⅝	102⅝	102⅝
7	KC So rfg 5s '50	46	46	46
17	KC Term 1st 4s '60	90	89⅝	90
1	Kas G & El 4½s '80	91⅝	91⅝	91⅝
5	Kings Co Lt 5s '54	105	105	105
14	Kresge Found 6s '36	63	60⅛	61⅛
8	Lac Gas 5½s '53	62	61⅛	61⅛
1	do 5½s '60 D	62	62	62
5	do 1st 5s '34	88⅛	87⅝	87⅝
13	LS&MS gen 3½s '97	76⅛	75⅝	76⅛
36	Lautaro Nitra 6s '54	3⅝	3⅛	3⅝
12	Lehi Val Coal 5s '33	73	71⅛	72
2	do 5s '34	100⅝	100⅛	100⅝
2	Leh Val con 4s 2003	36⅛	36⅛	36⅛
1	Liggett & M 7s '44	121⅛	121⅛	121⅛
15	do 5s '51	108⅝	107⅛	108⅛
19	Loew's Inc 6s '41	81⅛	80⅝	81⅛
3	Long Isl gen 4s '38	95	95	95
3	do rfg 4s '49	82⅝	82⅝	82⅝
1	Lorillard Co 7s '44	113½	113½	113½
4	La & Ark 5s '69	30⅝	30	30
66	Lou G & El 5s '52	104⅛	104⅛	104⅛
52	Louis & N 5s 2003 B	60⅝	60	60
3	do 1st rfg 4½s 2003	56⅛	56	56
2	Louis&N SMjt 4s '52	40	40	40
7	Mana S 7½s '42 ctf s	2⅝	2⅝	2⅝
10	Manhat Ry 4s '90	27	26⅝	26⅝
5	do 2d 4s 2013	17	17	17
1	Marion S S 6s '47	38⅛	38⅛	38⅛
3	Market St Ry 7s '40	71⅛	71⅛	71⅛
14	McKess&R 5½s '50	37⅛	35⅛	35⅛
2	Mead Corp 6s '45 A	48	48	48
1	Met Ed 5s '53	92	92	92
2	do 4½s '68	84⅝	84⅝	84⅝
16	Midvale S cvt 5s '36	93⅝	93⅛	93⅝
15	Mil E RList 5s '61B	77	77	77
13	do 5s '71	77	76¼	76¼
1	M&StL 1strfg 4s '49	1	1	1
3	MSP&SSM gtd 5s '38	42½	42	42
5	Mo-Ill 5s '59	26½	26¼	26¼
3	M-K-Tex 5s '62 A	65	65	65
1	do adj 5s '67	33⅛	33⅛	33⅛
10	do 1st 4s '90	75⅛	75	75
27	Mo Pac cvt 5½s '49	10⅛	9	9⅛
7	do rfg 5s '65 A	22	21⅛	21⅛
61	do 5s '77 F	21⅝	20⅛	20⅛
20	do 5s '78 G	21⅛	20⅛	21⅛
18	do gen 4s '75	10⅛	9⅝	9⅝
9	do 5s '80 H	21	20⅛	20⅝
40	do 1st 5s '81	21⅝	20⅛	20⅛
1	Mob & O 5s '38	4⅝	4⅝	4⅝
1	Mont P rfg 5s '43 A	82⅛	82⅛	82⅛
5	Namm & Son 6s '43	66⅛	66	66
1	Nash Cha&StL 4s '78	68	68	68
12	Nassau El con 4s '51	50⅝	50⅛	50⅛
29	Nat Dairy 5¼s '48	85	84⅛	84⅝
1	Natl Steel 5s '56	79⅝	79⅝	79⅝
7	N Eng T&T 5s '52	109	108⅝	109
23	N J P&L 4½s '60	82½	82	82½
1	N O Pub S 5s '52A	58⅝	58⅝	58⅝
1	NO Tex&M 5½s '54	21⅛	21⅛	21⅛
1	do 5s '54 B	21⅛	21⅛	21⅛
3	N Y C deb 6s '35	45½	53	53
14	NYC rf&Imp 5s 2013	44⅛	43⅝	43⅝
2	NYC&HR 4½s 2013A	41⅛	40⅛	40⅛
14	do deb 4s '34	67⅛	67	67
12	do 4½s 2013	42⅛	41	41
4	do rfg 3½s '97	76	76	76
1	NYC LScoltr 3½s '98	67⅛	67⅛	67⅛
27	NYChi&StL 6s'32 ret.	42⅝	41⅛	42
14	do 5½s '74 A	16	15⅝	16
18	do 4½s '78 C	15	14	14
2	do 1st 4s '37	70	69⅝	70
15	N Y Dock Co 5s '38	37	34⅝	37
13	NYEdis rfg 6½s'41	113⅛	112⅝	113
10	do 5s '51 C	106⅝	106⅝	106⅝
12	do 5s '44 B	106⅝	106	106⅝
4	NYGElH&P c 5s'48	111⅛	111⅛	111⅛
5	do 4s '49	101⅛	101⅛	101⅛
3	NYNH&Hcvtdeb6s'48	78⅝	78⅝	78⅝
3	do col tr 6s '40	80	80	80
5	do 1st & rfg 4½s '67	63	63	63
1	do deb 4s '56	59⅛	59⅛	59⅛
1	NYO&W rfg 4s'92	51	51	51
33	N Y Ry inc 6s '65	⅛	⅛	⅛
2	NYStateRy 6½s'62ctf	1		
10	N Y Steam 6s '47	108⅛	107⅛	108⅛
7	do 5s '56	102⅝	102⅛	102⅛
2	N Y S & W gen 5s'40	23	23	23
3	N Y Tel gen 4½s'39	104⅛	104⅛	104⅛
2	N Y Trap Rock 6s'46	60	60	60
2	NYW&Bost 4½s'46	44⅛	44⅛	44⅛
19	Niagara Shrs 5½s'50	60⅝	60	60
2	NL&OPow 5s'55 A	102	102	102
3	Norf & W con 4s '96	97⅛	97	97⅛
5	do 4s Poc '41	94⅝	94⅛	94⅛
1	Nor Am Cem 6½s'40	19⅝	19⅝	19⅝
25	Nor Am Co 5s '61	84	83⅝	84
26	Nor Am Ed 5s'69 C	76⅛	74⅛	76⅛
14	NOhioT&L 6s'47 A	102⅝	102⅛	102⅛
1	Nor Pac 5s 2047 C	63	63	63
2	do 4½s 2047 A	60⅛	60⅛	60⅛
9	do pr lien 4s '97	84⅛	83⅛	84⅛
9	do gen 3s 2047	56⅛	56	56⅛
1	NorStatesP 6s'41 B	105⅛	105⅛	105⅛
2	do 5s '41 A	102	102	102
1	Ohio Pub Sve 7½s'46	101⅛	101⅛	101⅛
8	OreRy&Nav con 4s'46	91⅛	91⅛	91⅛
1	OreShLine con 5s'46	101⅛	101⅛	101⅛
3	do gtd 5s '46	102⅛	102⅛	102⅛
4	Ore-WashRR&N 4s'61	83	82⅛	82⅛
5	Otis Steel 6s '41	18⅛	17⅛	18⅛
2	Pacific Cst 1st 5s'46	31	31	31
10	PacGas&Elec 5s'42	104	103⅝	103⅝
16	Pac T & T 5s'37	106⅝	106⅛	106⅛
1	do rfg 5s '52	106	106	106
2	Pan-Am P 6s '40	30	30	30
7	ParamntBway 5½s'51	38	37	37½
65	Para-Fam-Lask 6s'47	17	15⅛	16⅛
111	Pars Publix 5½s '50	16⅛	15⅛	16⅛
5	Parmelee T cv 6s'44	7⅛	7⅛	7⅛
2	Penn Dix 6s'41 A	44⅛	44⅛	44⅛
32	Pa P & Lt 4½s '81	93⅛	92⅛	93⅛
22	Pa R R gold 6½s'36	100⅝	100	100⅝
2	do gen 5s '68	86⅛	86⅛	86⅛
14	do 5s '64	80	79	79½
12	do 4⅝s '63	82	79	79½
10	do con 4½s '60	101	101	101
16	do gen 4½s '65	80⅝	78⅛	78⅛
11	do 4½s '70 D	63⅛	62⅝	63
7	do 4s '48	96⅝	96	96
4	do 4s '48 stp	95	95	95
3	PeoGL&CofChi 6s'43	109	109	109
3	Pere Marq 5s '56	35	35	35
2	PhilBalt&Wash 4s'43	96	96	96
5	Phila Co 5s '67	84	83⅛	84
1	Phil Elec 4½s '67	104⅝	104⅛	104⅝
3	do 4s '71	98⅝	98⅛	98⅝
3	Phil Read C & I 6s'49	45	44⅛	44½
3	do 5s '73	56	56	56
1	Phillips Pet 5¼s '39	71⅝	71⅝	71⅝
3	PillsburyFlM 6s'43	101	100⅝	101
3	P C C & S L 4s G'57	92	92	92
2	Pitt&WVa 4½s'60 C	30⅝	30⅝	30⅝
2	PortlandGenEl 5s'35	98	98	98
14	do 4½s '60	61	60⅛	60⅛
9	PortoRicAmTob 6s'42	34⅛	33⅛	34⅛
19	Postal Tel & C 5s'53	22⅛	21⅝	21⅝
3	PubSerE&G 4½s'67	104	103⅝	104
2	do 4½s '70	103⅝	103⅝	103⅝
4	do 4s '71	98⅝	98⅝	98⅝
2	Pure Oil 5½s '37	78⅛	78⅛	78⅛
15	do 5½s '40	76	76	76
3	Purity Bak 5s '48	59⅝	59⅝	59⅝
3	Readg gen 4½s'97 A	82⅝	82	82⅝
1	do gen 4½s '97 B	82	82	82
2	RdgJersCen col 4s'51	71	71	71
10	Rem Rand 5½s '47	49⅝	49	49
1	Rep Ir & St 5½s'53	44⅛	44⅛	44⅛
11	do sf 5s '40	79	78	78
4	RevereCop&B 6s'48	62⅝	61	61
5	Richfield Oil 6s'44	25	25	25
5	Rio Gr West 1s 4s'39	58⅝	58⅝	58⅝
2	Roch G & E Pts '62	103	103	103
16	R I Ark & La 4½s'34	23	22⅛	22⅛
2	StLIM&S4sR&Gdiv'33	40	40	40
12	St L S F 5s '50 B	10	9⅝	10
11	do 5s B '50 ctfs	9	9	9
20	do 4½s '78	7⅛	7⅛	7⅛
2	do 4½s ctf stp	7⅛	7⅛	7⅛
28	do 4s '50 A	9⅛	9	9
5	St L S W 1st 4s '89	59⅛	59⅛	59⅛
5	StP&KCShLi 4½s'41	33	31	31
1	St P M & M 6s '33	93	93	93
5	StPaulUnDep 5s '72	99⅝	99⅝	99⅝
1	SA&APas 1st 4s'43	59	59	59
1	SanAntPSer 6s '52	85	85	85
2	Schulco 6½s '46 A	26	25⅝	26
6	SeabAL c 6s '45	2⅛	2⅛	2⅛
1	do 6s '45 ctfs	2	2	2
12	do rfg 4s '59	2⅛	2	2
15	SharStHoop 5½s '48	38⅛	37	37
36	Shell P L 5s '52	85⅛	85	85⅛
6	Shell Un 5s '47	86	85⅛	85⅛
1	do 5s '49 w w	85	85	85
1	Shub Thea 6s '42	1	1	1
1	Sier&SFPw 5s '49	48⅛	48⅛	48⅛
5	SilesianAm 7s '41	34⅛	34	34⅛
23	SincCOil col 7s '37	99	98⅛	99
2	do 6½s '38	96⅝	96⅝	96⅝
5	SincCrudeOil 5½s'38	101⅛	101⅛	101⅛
7	Sinc P L 5s '42	103⅛	103⅛	103⅛
11	Skelly Oil 5½s'39	63	62⅛	63
4	Smith 6½s '33	101⅛	101⅛	101⅛
2	Solvay Am 5s '42	87	86	87
12	SoBellT&T 5s '41	106⅛	105⅛	106⅛
2	So Cal Pw 6s '47	78⅛	78⅛	78⅛
1	So Pac cvt 5s '34	75⅛	75⅛	75⅛
26	do 4½s '68	46⅛	46	46⅛
3	do 4½s '81	45⅛	45	45⅛
39	do 4½s '69 w w	46⅛	45	45⅛
7	do rfg 4s '55	75⅛	74½	74½
1	do col tr 4s '49	52	52	52
5	do 4½s Ore Ln '77	63⅛	63	63
3	do S Fr Ter 4s '50	75	75	75
29	South Ry 6½s '56	26⅛	24	26⅛
9	do gen 6s '56	25	23⅛	23⅛
27	do gen 4s '56	18⅛	18	18
10	SouRy 4s M&O '38	23	22	22
11	SO NJ deb 5s '46	104⅝	104⅝	104⅝
17	S O N Y 4½s '51	97	96⅝	97
15	Studeb 6s '42	44⅛	44⅛	44⅛
1	SugEstOri 7s '42 ctf	⅝	⅝	⅝
15	TenElPw rfg 6s'47A	95⅝	94⅝	95
1	TRRAStL con 5s '41	99	99	99
1	do rfg 4s '53	77⅛	77⅛	77⅛
35	Tex Cor 5s cvt '44	91⅛	91⅛	91⅛
5	Tex&Pac 5s'79 C	44	44	44
9	ThirdAv adj 5s '60	22⅛	21⅛	21⅛
23	TobPrNJ 6½s2022	95	94⅛	94⅛
2	Trumb Stl 6s '40	51	51	51
8	UnElL&P 5s '57	103	102⅝	102⅝
5	Union Oil Cal 6s '42	103⅝	103⅝	103⅝
3	do 5s 35 C	100	100	100
13	Un Pac 4½s '67	88	86⅛	87
35	do 1st 4s '47	98⅝	98⅛	98⅝
2	do gold 4s '68	81	81	81
27	do rfg 4s 2008	88⅛	87⅛	87⅛
81	Uni Dr Del 5s '53	64⅛	57	61
27	U S Rub 5s '47	46	45	45
7	UtahL&Tr 5s '44	67	66⅛	66⅛
6	UtahPw&L 5s '44	68⅛	68	68⅛
18	Util P&L 5½s '47	31⅛	31	31
5	do 5s '59 w w	28⅛	27⅛	27⅛
5	Vert Sug 7s '42ctf	2	1⅛	1⅛
4	VaEl&Pw 5½s '42	102⅛	102	102
2	Va Ry & P 5s '34	102⅛	102⅛	102⅛
21	Virginia Ry 5s '62	91⅛	91	91
1	do 4½s '62	83	83	83
1	Va&SW con 5s '58	40⅛	40⅛	40⅛
1	Wab rfg 5½s '75	5⅛	5⅛	5⅛
1	Wabash 5s '76 B	5	5	5
3	Walworth 6s '45	22⅛	22	22⅛
5	War Quin 6s '39	18	17⅛	17⅛
5	Wash WaP 5s '39	105⅛	105⅛	105⅛
1	Westrh Lt 5s '50	111	111	111
4	West El 5s '44	99⅛	99⅛	99⅛
6	West Md 4s '52	56⅛	56	56
9	West Pac 1st 5s '46	27⅛	26	26
13	WestPPw 5s '46 A	106	105⅛	105⅛
9	do 5s '53 E	106½	106½	106½
1	do 5s '56 G	106	106	106
1	West Un 6½s '36	73⅝	73⅝	73⅝
18	do 5s '51	57	57	57
6	do 5s '60	56⅛	56	56
3	WheelStl 5½s'48 A	61	61	61
1	do 4½s '53 B	53	53	53
10	Wh Eag Oil 5½s'37	103⅝	103⅝	103⅝
5	WhiteSewM 6s'36xw	32⅛	32⅛	32⅛
1	Wil & Co 1st 6s'41	86⅝	86⅝	86⅝
14	Yngstn S&T 5s '78	57	55	55
16	do 5s '70 B	57⅛	56⅛	56⅛

FOREIGN.

No. thous.	Issue	High.	Low.	Close.
1	Abitibi P & P 5s '53	12	12	12
2	Agr Bk Col 6s '47	28	28	28
8	do col 6s '48	29	29	29
13	Akershus 5s '63	68⅝	68	68⅝
8	Antioquia 7s '45 A	6⅛	6⅛	6⅛
2	do 7s '45 B	6⅛	6⅛	6⅛
2	do 7s '45 D	6⅛	6⅛	6⅛
2	do 2d 7s '57	6⅛	6⅛	6⅛
12	Antwerp 5s '58	74⅛	74⅛	74⅛
226	Arg 6s '57 A	43⅛	40	40
11	do 6s '58 B	42⅛	41	41
11	do 6s sf '59 June	42⅛	40⅛	40⅛
10	do sf 6s '59 Oct	44	40	40
6	do sf 6s '60 May	42⅝	40	40
42	do 6s '60 Sept	43	41⅝	41⅝
10	do 6s '60 Oct	41	40	40
3	do 6s '61 Feb	41	40½	40½
20	do 6s '61 May	43	41	41
8	do 5½s '62	37⅛	37	37⅛
80	Australia 5s '55	76	75	75⅛
17	do 5s '57	76	75	76
21	do 4½s '56	70⅛	70	70⅛
5	Austria gtd 7s '43	89⅛	89⅛	89⅛
4	do 7s '57	50⅛	50⅛	50⅛
17	Batav Pet 4½s '42	93⅝	93⅛	93⅝
6	Bavaria 6½s '45	55⅛	55⅛	55⅛
34	Belgium 7s '55	104	102⅝	104
32	do 7s '56	102⅛	101⅝	102⅛
55	do 6½s '49	99⅝	98⅝	99⅝
14	do 6s '55	92⅝	91⅛	92⅝
20	Berlin City 6½s '50	47⅛	47	47
11	do 6s '58	44	43	44
23	Berl City El 6½s '51	64	62⅛	64
6	do 6½s '59	58	57⅛	58
9	do 6s '55	54	53⅛	53⅛
2	Berl Cty Elv 6½s'56	52⅛	52	52⅛
4	Bogota 8s '45	17	17	17
7	Bolivia 8s '47	4⅛	4	4
6	do 7s '69	4	3⅛	3⅛
1	Bordeaux 6s '34	104⅝	104⅝	104⅝
1	Brazil 6½s '26-'57	16	16	16
16	do 6½s '27	16⅛	16	16
7	Brz C Ry El 7s '52	14⅛	14	14¼
33	Bremen 7s '35	64⅛	64	64
17	Brisbane 5s '57	66	66	66
19	Brisbane 5s '58	66	66	66
1	do 6s '50	71⅛	71⅛	71⅛
170	British 5½s '37	105⅝	105⅛	105⅝
12	Budapest 6s '27-'62	23⅝	23	23⅛
6	Buenos A 6½s '55	37⅝	37⅛	37½
5	do 2d 6s '60 Apr	35⅛	35⅛	35½
17	do 6s '61	18	17	17
16	Bu A Prov 6½s '61	18	17⅛	17⅛
2	Celdas 7½s '46	11⅛	11⅛	11⅛
6	Canada 5s '52	100	99⅛	99⅛
5	do 4½s '36	98⅝	98⅝	98⅝
50	do 4s '60	86⅛	85⅝	86
6	Cauca Val 7½s '46	9⅛	9	9
9	Chile M Bk 6⅞s '61	13⅛	13	13
6	do 6½s '57	10	10	10
7	do 6s '61	8⅝	8⅝	8⅝
10	do 6s '62	9⅛	8⅝	9⅛
9	Chile 7s '42	6⅛	6	6
13	do 6s '60	6⅛	5	5
25	do 6s '61 Jan	5½	5⅝	5½
12	do 6s '61	5½	5	5½
2	do 6s '62 March	5¼	5¼	5¼
15	do 6s '61 Sept	5½	5	5⅛
16	do 6s '63	5⅛	5	5
10	Chilean Mun 7s '60	3⅝	3⅛	3⅛
11	Cologne 6½s '50	47	47	47
2	Colomb 6s '61 Jan	29	29	29
3	do 6s '61 Oct	29⅛	29⅛	29⅛
9	Colom M Bk 7s '47	25	24⅛	24⅛
2	do 6½s '47	24⅛	24	24
13	Copenhag 5s '52	71⅛	69⅛	71⅛
9	do 4½s '53	68	67⅛	68
2	Copenh Tel 5s '54	10⅛	10⅛	10⅛
4	Cuba 5½s '53	76⅛	76⅛	76⅛
25	do 5½s '45	42⅛	41	41
14	Cundinamr 6½s '59	10⅛	10	10⅛
2	Denmark 6s '42	89⅛	88⅛	89⅛
5	do 5½s '55	84⅛	83⅝	84⅛
18	do 4½s '62	72⅛	71⅛	72⅛
7	Dresd sf 7s '45	53	53	53
21	Duke Pr Pw 6s '66	43⅛	42⅝	42⅝
25	D E Indies 6s '47	100	100	100
1	do 5½s '53 Mar	99⅛	99⅛	99⅛
1	El Pw Ger 6½s '50	53⅛	53⅛	53⅛
15	do 6½s '53	53⅛	53⅛	53⅛
3	Fiat 7s '46	93⅛	93⅛	93⅛
1	Finland 7s '50	65⅝	65⅝	65⅝
9	do 6½s '56	60	60	60
6	do 5½s '58	56⅝	56	56⅝
1	Fin Mu L 6½s '54A	55	55	55
5	Frankfort 6½s '53	40⅛	40⅛	40⅛
38	French 7½s '41	125⅛	125	125⅛
21	do 7s '49	118⅝	117⅝	118⅝
31	Gelsenkirchen 6s '34	69	68⅛	68⅝
10	Ger C Ag Bk 7s '50	62	61⅛	62
69	do 6s '38 Apr	62	61⅛	62
75	do 6s '60 July	53	51⅝	53
67	do 6s '60 Oct	53	51⅝	53
36	Ger Cn Ag Ln 6½s'58	45	44	45
370	Ger Gvt Intl 5½s'65	57⅛	56	56⅛
78	Ger Rep 7s '49	79	77	79
4	Ger Gen El 7s '45	56	54⅛	56
10	do 6½s '40	50⅛	49⅛	49⅛
11	do 6s '48	47⅛	46⅝	46⅝
9	Good Hope 7s '45	56	56	56
5	Gras 8s '54	46⅛	46	46⅛
5	GtCnElPJap 6s '50	35	34⅛	34⅛
12	Hamburg St 6s '46	48⅛	47⅛	48⅛
3	HnsaSSLine 6s'39ww	46⅛	46⅛	46⅛
2	Heidelbg 7½s '50	53⅝	53⅝	53⅝
4	Helsingfors 6½s '60	48	47⅛	48
4	Hung Munic 7½s '45	13⅛	13⅛	13⅛
9	Ilseder Steel 6s '48	47	46⅛	47
6	Ital Pub Ut 7s '52	89	87⅛	89
15	Italy 7s '51	99	98⅛	98⅝
28	Japan 6½s '54	59⅝	59⅛	59⅝
2	do 5½s '65	49⅛	49⅛	49⅛
5	Jugoslav Bnk 7s '57	19⅛	19⅛	19⅛
39	Karstadt 6s '43	29	28	29
9	Kreuger & T 5s '59	13⅛	13	13⅛
4	Leipzig sfg 7s '47	52⅛	51⅛	52⅛
4	Lombard El 7s '52	79⅛	79⅛	79⅛
4	Lyons 6s '34	104⅝	104⅛	104⅝
3	Marseilles 6s '34	104⅝	104⅛	104⅝
3	Met Water 5½s '50	69	68⅛	69
5	Mex 6s sm asst '33	2⅝	2⅝	2⅝
4	Mex 6s asst '33	3	3	3
4	do s f 5s asst '45	3⅛	3⅛	3⅛
1	do 10 gld 4s as sm'45	2⅝	2⅝	2⅝
3	Minas M M 7s '56	49⅝	49⅝	49⅝
13	Milan Cy 6½s '52	86⅝	86	86⅝
15	NSouWales 5s '57	73⅝	73	73
37	do 5s '58	73	73	73
11	NorthGerLloyd 6s'47	49⅛	48⅝	49
3	Norway 6s '52	84⅝	84⅛	84⅝
6	do 6s '44	85⅝	85⅛	85⅝
2	do 6s '43	85⅛	85⅛	85⅛
5	do 5½s '65	80⅝	80⅛	80⅝
5	do 5s '63	77⅝	77⅝	77⅝
2	NorMunBk 5s '70	74⅛	74⅛	74⅛
5	NorwHyEl 5½s '57	68⅛	68⅛	68⅛
9	Nuremb 6s '52	45	45	45
1	Ont Pw S 5½s '50	67⅛	67⅛	67⅛
16	Ori Dev Ltd 6s '53	44	43⅝	44
2	do 5½s '58	39⅝	39⅝	39⅝
3	Panama 5½s '53	99⅛	99⅛	99⅛
1	do 5s '63 A	46	46	46
8	Pernambuco 7s '47	6	6	6
3	Peru 7s '59	8	7⅝	8
4	do 1st 6s '60	4⅝	4⅝	4⅝
8	do 2d 6s '61	4	4	4
43	Poland 8s '50	59	57	58½
23	do 7s '47	55	51	55
1	do 6s '40	52	52	52
34	Prussia 6s '52	50⅛	49⅛	50
30	do 6½s '51	52⅝	50⅝	51
1	Queensld 7s '41	94	94	94
29	Rhinelbe 7s '46	57⅛	57	57⅛
8	Rh-Ruhr Wat 6s'53	49	48	48
6	Rhine Westph 6s '52	58	57⅛	57⅛
16	Rhine West 6s '53	57	55	56⅛
51	do 6s '55 w w	56⅛	55	56⅝
1	Rio de Jan 8s '46	8⅛	8⅛	8⅛
2	Rio Gr do Sul 8s '46	11	11	11
2	do 7s '67	8	8	8
1	do 7s '66	8	8	8
3	do 6s '68	8⅛	7⅛	7⅛
18	Rome 6½s '52	88⅝	88⅝	88⅝
19	Roy Dutch 4s '45	88⅛	87	88
1	Sao Pau Cy 8s '52	12	12	12
3	do 6½s '57	8⅝	8⅛	8⅝
29	Sao Pau St 7s '40	54	53⅛	54
21	do 6s '68	8½	8⅛	8½
4	Sax P Wks 7s '45	60⅛	60	60⅛
4	do 6½s '51	53	51⅛	53
5	SaxStMtrl 7s '45	63	62½	63
4	SerbsCtsSlov 8s '62	18⅝	18⅝	18⅝
8	do 7s '62	19	18⅛	18⅛
5	ShinyetsuEl 6½s '52	36⅝	36⅝	36⅝
10	Silesia El 6½s '46	51	50⅛	51
10	Silesia Pr 7s '58	42	41	41⅛
7	SilesiaLdAs 6s '47	42	41⅝	42
1	Styria 7s '46	44⅛	44⅛	44⅛
10	Sweden 5½s '54	96	95⅝	96
11	Swiss 5½s '46	104	104	104
31	Sydney 5½s '55	68⅛	68	68⅛
32	TaiwElPw 5½s '71	41⅛	40	41⅛
1	TohoElPw 7s '55	51	51	51
2	Tokio Cy 5½s '61	42	42	42
20	Tokio El Lt 6s '53	38⅛	37⅛	38⅛
1	TyrolHEPw 7½s '55	51⅛	51⅛	51⅛
1	UjigawaElPw 7s '45	43⅛	43⅛	43⅛
31	UnStlWks 6½s'51 A	51⅛	50	50⅝
13	do 6½s '47 A	51⅛	50	51⅛
9	UnterelbeP&L 6s '53	51	50	51
2	Upper Aust 6½s '57	41	40⅛	40⅛
4	Uruguay 6s '60	24⅛	24	24
21	Vienna Cy 6s '52	56⅛	55⅛	56
4	Warsaw Cy 7s '58	38	37⅛	37⅛
5	WestphUnEPw 6s'53	46⅛	46	46⅛
4	Yokohama 6s '61	46⅛	46	46

CHICAGO STOCK TRANSACTIONS

Monday, December 19, 1932.

Shares sold today	50,000	Total sales 1932 to date	15,140,000
Year ago	110,000	Total sales 1931 to date	33,500,200

-Prev. 1932- High.	Low.	Div. yld. pct.	Bid.	Asked.	Description, div. rate, $s—	Sales.	High.	Low.	Close.	Net chge.
6¼	4½	...	5	5½	Asbestos Mfg	100	5⅝	5⅛	5⅛	...
12⅛	1	...	1	1¼	Asso Tel Util	650	1⅛	1	1—	¼
18⅝	4½	...	10	10⅝	Bendix Av	100	10¼	10¼	10¼—	⅝
5⅜	1⅛	...	1½	2⅛	Binks Mfg	100	2	2	2 +	½
14⅛	3⅛	...	8⅝	8⅝	Borg-Warner	1,100	9¼	9	9	
85	50¼	9.9	55⅝	80	Do pfd [7]	10	71	71	71 +	1
7⅝	4⅛	8.0	4	4⅛	Brach & Sons [.40]	100	4⅛	4⅛	4⅛—	⅛
2⅝	1	...	⅝	1¼	Brown F & W B	50	1½	1¼	1¼—	¼
14	2	...	5	5½	Bruce E L	100	5	5	5 —	⅛
4	⅝	...	1¼	1⅝	Butler Bros	500	1⅝	1¼	1¼—	⅛
69⅝	15	17.6	33⅝	35	Cent Ill Pub Sv pfd [6]	30	35	34¼	34¼—	½
1⅝	⅛	...	¼	½	Cent Ill Sec	150	¼	¼	¼	
15	5	25.0	6¼	7	Do pfd [1.50]	150	6½	6½	6½+	½
6½	⅝	...	1⅝	2	Cent & So West	50	2	2	2	
55	8	...	16⅝	18	Do pl pfd	50	17	17	17 —	1
2½	⅝	...	1⅛	1½	Chi Invest	150	1⅝	1⅝	1⅝—	¼
20	9⅝	...	17¼	17½	Do pfd	300	17½	17½	17½—	1
14⅝	4	...	3⅝	4⅛	Chi & N W	100	4	4	4	
6⅛	1¼	...	2½	2⅝	Cities Service	1,150	2⅝	2½	2⅝	
1½	⅛	...	⅛	½	Club Alum	20	⅝	⅝	⅝	
122	48⅝	6.6	75	76	Commonw'lth Edis [5]	550	77	74	76 +	3
14⅛	1⅝	...	1	2½	Consumers 6% pfd	15	2½	2½	2½+	⅝
3⅛	⅝	...	1½	1⅝	Cont Chi	800	1⅝	1	1⅝	
25⅛	7⅝	11.8	17⅛	17⅝	Do pfd [2]	1,200	18	17⅛	17⅛—	⅛
8⅛	2	...	6⅝	6⅝	Cord Corp	17,400	7⅝	6⅝	6⅝—	⅝
13	2¼	...	5	5¼	Crane Co.	50	5	5	5	
10	3	...	5½	6½	De Mets pfd	225	6	5½	6 +	½
8	2½	...	5	5⅝	Elec Household	750	5⅝	4⅝	5⅝+	1¼
2½	⅝	...	⅝	⅞	Godchaux Sug B	10	⅝	⅝	⅝—	¼
13½	5¼	12.5	7⅝	8	Gt Lakes Dredge [1]	150	8	8	8	
2K	⅛	...	...	...	Grigsby-Grunow	200	⅛	⅛	⅛	
11⅝	3⅛	...	4	4⅛	Hall Print	500	4	4	4	
4⅛	1	...	2	2⅝	Houd-Her B	300	2	2	2 —	⅛
6	3¼	...	3⅛	4	Ill Brick	200	3⅛	3⅛	3⅛	
22⅛	10	10.5	18⅛	19⅛	Kats Drug [2]	50	19	19	19	
5	⅛	...	1⅛	1⅛	Kellog Switch	100	1⅛	1⅛	1⅛	
48	14	16.7	21	23	Ky Ut jr cum pf [3.50]	10	21	21	21 +	¼
4⅛	⅛	...	1½	1⅝	Libby-McNeill	300	1⅝	1½	1½—	⅛
5	3	...	2	3	Manh Dearborn	50	2½	2½	2½	
13⅛	3	...	4⅛	5	Marshall Field	300	4⅛	4⅛	4⅛—	⅛
4	1⅛	...	1⅝	5	McCord Rad	10	1⅝	1⅝	1⅝—	⅛
6	1	...	1	1⅛	Merch & Mfrs A	1,100	1	1	1	⅛
7	...	...	⅛	⅝	Mid West Util	4,200	⅛	⅛	⅛	
15⅝	1	...	1⅛	1⅝	Midland Unit pfd	200	1⅛	1	1 —	½
32	1	...	1	1⅛	Do 7% A pfd	30	1	1	1 —	1
50	3	...	6	7⅛	Do 7% pl	10	6	6	6	
10	3½	...	4	4⅛	Musk Mot Sp A	50	4	4	4 +	⅛
45	23	...	27	33	Nat Sec Inv pf	50	30	30	30	
24	3	...	3	3⅛	Nor Am L & P	250	3½	3	3 —	1¼
21⅛	8	7.5	8	8⅝	No'west Bancorp [.60]	100	8⅛	8	8 —	⅛
7⅛	4⅛	...	6⅝	...	Penn Gas & El	100	6⅝	6⅝	6⅝	
18	11⅛	...	12	12⅛	Prima Co.	2,900	12⅛	12	12	
104⅝	49⅝	7.9	76⅛	77	Pub Ser 6% pf [6]	20	77	76⅛	76⅛+	⅛
114	55	8.3	84	100	Do pf 7% [7]	10	84	84	84	
103	50⅛	4.7	85	86	Quaker Oats [4m]	50	85	85	85 +	1⅛
108	95	5.6	106⅛	...	Do pf [6]	40	108	108	108 +	1
17⅛	13	12.5	15⅛	16	Rath Pack [2]	10	16	16	16	
2⅛	⅝	...	1	4	Reliance Intl	100	2½	2½	2½	
10	5	...	7	7⅛	Reliance Mfg	100	7	7	7 —	½
11	5½	...	7	7⅛	Ryerson	50	7½	7½	7½+	½
1⅛	⅛	...	⅛	⅛	Seab Util	100	⅛	⅛	⅛+	⅛
22⅛	10	...	20	20⅝	Sears Roebuck	200	20⅝	20⅛	20⅛+	⅛
8	4⅛	...	3	4⅛	Signode Stl pf	25	4⅛	4⅛	4⅛—	⅛
8	1⅛	...	3	6	Storkline Furn pf	50	3	3	3 —	⅛
19	7	...	7⅛	7⅛	Swift & Co	1,400	7⅛	7⅛	7⅛	
					Studebaker Mail A	20	⅛	⅛	⅛+	...
25⅝	9⅛	21.4	14	14⅛	Swift Int'l [3]	100	14⅛	14⅛	14⅛—	⅛
12⅛	2⅛	...	2⅛	3	12th St. Store A	100	2⅛	2⅛	2⅛—	⅛
32	20½	4.8	24⅛	25⅝	Union Carb&Co [1.20]	50	25½	25⅛	25½—	⅛
114	85	6.9	98⅛	102	U S Gyps pf [7]	10	102	102	102 +	⅛
1⅝	...	...	⅛	...	Utah Radio	200	⅛	⅛	⅛	
3	½	...	1	1⅛	Util & Ind	200	1	1	1 +	⅛
11⅛	2	...	3⅛	4	Do pf	350	4	3⅛	3⅛+	⅛
14⅛	5	16.7	6	6⅛	Vortex Cup [1]	50	6⅛	6	6⅛—	⅛
10	8⅛	7.1	13⅛	13⅛	Walgreen [1]	1,200	13⅛	13⅛	13⅛—	⅛
73	22	...	53⅛	55⅛	Ward Mont A	10	55⅛	55⅛	55⅛+	1⅛
8	...	...	4	4⅛	Wieboldt Stores	50	4⅛	4⅛	4⅛—	⅛
3⅛	2	...	1⅛	2⅛	Will Oil O Matic	250	2	2	2 —	⅛
4	2	8.0	2	2⅛	Wisc Bankshrs [.16]	200	2⅛	2	2⅛—	⅛

BONDS.

-Prev. 1932- High.	Low.	Sales.	Issue—	High.	Low.	Close.	Net chge.
38⅛	⅛	$0,000	Insull Util 6s 1940	1⅝	1⅛	1⅝	...
70⅛	44⅛	1,000	Pub Sve Subs 5½s '49	69	69	69 +	½

*Ex dividend. †First sale since ex dividend date or dates. xr—Ex rights. a—Plus extras. b—Including extras. e—Paid last year. f—Payable in stock. g—Paid so far this year. h—Cash or stock. m—Also extra cash or stock dividend paid since Jan. 1.

CENT. OF GEORGIA RAILWAY PLACED IN RECEIVERSHIP

20 Million in Stock Owned by Illinois Central.

Savannah, Ga., Dec. 19.—(AP)—The Central of Georgia railway company was placed in the hands of a receiver today under an order issued in Augusta by Judge William H. Barrett, of the United States District court. Henry D. Pollard, president of the railway, was named receiver and has qualified.

The receivership followed upon the filing of a bill in equity by the Alabama Fuel and Iron company alleging that the company was insolvent. The company today, through its general counsel, appeared before Judge Barret and admitted that the allegations were correct.

To Maintain Service.

Pollard, in a statement issued here immediately after the receivership became known, said the road would be operated as economically as possible under the receivership and that its service would be maintained.

The Illinois Central railway owns all the stock of the Central of Georgia railway, amounting to twenty million dollars.

Under the receivership, the Ocean Steamship company from Savannah to New York, which the Central owns, will not be affected.

The Central also has under lease the Augusta and Savannah, running from Millen to Augusta; the Southwestern, from Macon, Ga., to Eufaula, Ala., and the Cattahoochee and Gulf. These will be operated under the receivership.

No Effect on I. C. Says Downs.

Officials of the Illinois Central railroad, which owns all the capital stock of the Central of Georgia railway company, commented at Chicago tonight that "there's nothing to say" regarding the appointment of a receiver today at Savannah, Ga., for the Georgia road.

"The action does not affect the Illinois Central in the least," Lawrence A. Downs, I. C. president said. "The receivership resulted when the Central of Georgia ran out of collateral to procure further loans from the Reconstruction Finance company. The two roads have been operated individually and were not interlocked in any manner."

REPORT BRAZIL PLANS TO REPAY DEBTS IN PAPER

[Chicago Tribune Press Service.]

RECEIFE, Brazil, Dec. 19.—Provisional President Getulio Vargas has approved a plan by the minister of finance to save the country an annual payment of about 30,000 contos of reis (roughly 23 million dollars) in interest on the internal federal debt, according to reliable information here.

The plan of the finance minister is to pay off the entire internal debt through a new issue of paper money to be printed for Brazil. The internal debt is represented by several issues of federal bonds, bearing interest at from 5 to 8 per cent. The bonds were issued at a value of one conto of reis ($76) each and are at present selling at about $63 on the stock exchange.

The government is reported to have opened negotiations with Italian and American printing firms, each of which would print half the money. Both firms are said to be planning to open branches in Rio de Janeiro.

Bonds continue to rise in value and are the cause of a large speculation by brokerage houses, which expect to make large profits in view of the early liquidation of the debt.

Report on Winter Wheat Crop Will Be Issued Today

Government report on winter wheat giving the estimated acreage and condition for the 1933 harvest is due in Chicago at 2 o'clock today. Private estimates are for a decrease of 6@10 per cent from last year's crop. Acreage sown this year was 40,072,000, and harvested 33,656,000 acres, as compared with 41,357,000 harvested in 1931. Condition this year is estimated at 72.6, the lowest known. Last year it was 79.4, and ten year average is 83.3 per cent.

Earmark Releases Boost U. S. Gold $2,034,800

New York, Dec. 19.—(AP)—Gold stocks of the United States showed a net gain of $2,034,800 today. Releases of foreign earmarked metal totaled $2,027,800, while $7,000 was received at the New York Federal Reserve bank from Mexico.

BUSINESS SESSIONS TODAY

CONVENTIONS.

Bauer & Black........Knickerbocker

MEETINGS.

Chicago Newspaper Carriers........Congress
Container Corporation of America..Bismarck
Dodge Brothers........Stevens
Great Lakes St. Lawrence Tidewater association........Stevens
American Railway association [loading]........Congress
National Institute on Mercenary Crime........Medinah Athletic
Printers' association........La Salle
Pulp and Paper Mills........Congress
Retail Meat Dealers' Ass'n........Bismarck
Scholl Manufacturing........Knickerbocker

LUNCHEONS.

Chicago Association of Commerce [construction industries]........Great Northern
Motor Truck Owners' association....La Salle
Woodlawn Business Men's Ass'n......Hayes

EVENING EVENTS.

Chicago Hotel Accountants' Ass'n.Bismarck
Clean Clothes club........Great Northern
Advanced Traffic Alumni association........Great Northern
E. S. U. No. 27........Atlantic
Formfit company........Stevens
Stationers' club........Great Northern
Western Loan association....Great Northern

[Compiled by the convention bureau of the Chicago Association of Commerce, to which please send any additions or corrections.]

CHICAGO CURB EXCHANGE STOCKS

	Sales.	High.	Low.	Close.	Prev. close.
Bullock F Ltd	10	11⅝	11⅝	11⅝	14⅝
Campana GMI.	300	1⅝	1⅝	1⅝	2
Canadian Mar.	50	⅝	⅝	⅝	1
Corporate T S.	135	1.80	1.80	1.80	1.73
Do ser AA..	400	1.71	1.70	1.71	1.62
DeForest Radio	30	.15	.15	.15	⅛
Hammond Clk.	50	4	4	4	3
Insull U I I..	14	1-32	1-32	1-32	1-32
North ATS '55	400	1.87	1.85	1.87	1.86
Do '56	200	1.88	1.87	1.88	1.86
Stand O Ind..	62	21⅝	21⅝	21⅝	23⅝
Wizard W W..	60	1¼	1¼	1¼	2

Total sales, 1,700 shares.

BONDS.

MWU5%gn'35	2,000	6¼	6¼	6¼	7½

COMMERCIAL GRAIN STOCKS

Stocks of commercial grain in store and afloat at leading domestic points, as compiled by the bureau of agricultural economics, follow:

	This week.	Last week.	Last year.
Wheat	173,297,000	173,385,000	226,604,000
Corn	29,779,000	29,333,000	11,305,000
Oats	26,395,000	26,917,000	9,112,000
Rye	8,004,000	7,948,000	17,840,000
Barley	9,981,000	9,890,000	6,349,000
Flax	1,136,000	1,160,000	954,000

Stocks of Canadian grain in bond in the United States follow:

	This week.	Last week.	Last year.
Wheat	14,951,000	16,649,000	26,209,000
Rye	486,000	443,000	1,514,000

STOCK BROKERS MUST HAVE WRITTEN PERMIT TO GIVE AWAY A CIGAR

New York, Dec. 19.—(AP)—The New York stock exchange ruled today that a gift of any kind, whether in the form of a Christmas present or simply a cigar tendered to a bank runner bringing in a parcel, is a gratuity.

As such, the committee ruled, it is subject to a recent regulation announced by the exchange which forbids any member from extending payments or gratuities, directly or indirectly, to employes of banks, trust companies, statistical services, publications or other dealers in the formation of a financial nature.

Only when written approval is first obtained from employers can such payments or gratuities be extended, ruled the exchange and today's communication simply clarified the former rule by explaining that "a gift of any character is considered to be a gratuity."

44 NATIONS DROP GOLD STANDARD AFTER ENGLAND

U. S. Report Discusses Stabilizing Exchange.

[Chicago Tribune Press Service.]

Washington, D. C., Dec. 19.—The emphasis placed by President Hoover in his report on the war debt situation to congress today on the necessity of bringing about a greater stability of international currency in fighting the world economic depression was given added weight by the latest survey by the commerce department. The department listed thirty-three countries as having "officially suspended gold or gold exchange standard." Eleven other countries were described as "not officially, but practically" in the same category.

In most instances—Uruguay, Argentina, Brazil, Mexico, Australia, and New Zealand being the exceptions—this condition has developed since Great Britain on Sept. 21, 1931, abandoned the gold standard.

Many Stick to Pound.

In any effort to effect stability in international exchange, it was said in one quarter, the key to the situation lay in bringing Britain back to the gold basis, as about fifty per cent of world trade is carried on by countries with currencies having a relation to the pound sterling. These countries cannot afford to have their currencies fluctuate too widely from the level of the pound because of their heavy exports to Great Britain.

When their currencies rise above the value of the pound, the British importer must pay a heavy penalty in purchasing their products. Whether the effort would be to bring the British pound back to the old par value of $4.866 or stabilize it at a lower level, it was agreed, was a question which the British government would have to determine after giving thorough consideration to all its economic problems.

List of Nations.

The 33 countries listed by Grosvenor M. Jones as having officially suspended the gold or gold exchange standard follow:

Denmark, Finland, Greece, Norway, Portugal, Sweden, United Kingdom, †Spain, Japan, British India, Straits Settlements, Siam, Argentina, Bolivia, Brazil, Chile, Colombia, Ecuador, Paraguay, Peru, Uruguay, Mexico, Costa Rica, El Salvador, Australia, New Zealand, Egypt, Palestine, Northern Rhodesia, Southern Rhodesia, Nyassaland, Mozambique, and Canada.

†Spain, strictly speaking, was not on the gold standard, but might be included in a list of countries whose currencies are depreciated in terms of gold.

TEXAS SHORT OF GAUGES FOR OIL INSPECTION

Longview, Tex., Dec. 19.—(AP)—The Texas railroad commission state regulatory oil body, has struck a new snag in the gigantic east Texas field.

After ordering 9,300 wells closed from noon last Saturday until Jan. 1, explaining it wished to have bottom hole pressure in the wells gauged, the commission discovered there were available only two gauges of the kind needed in the entire mid-continent area.

So the commission has asked large oil companies, whose wells have been closed, to lend or rent 13 gauges they own. The commission hoped to receive favorable replies today. A check of bottom hole pressure was one requirement of a new proration law enacted recently by a special session of the Texas legislature.

League Council to Hear Oil Row on January 23

GENEVA, Switzerland, Dec. 19.—(AP)—The league of nations council met today to hear the British appeal against Persia's cancellation of the Anglo-Persian oil concession, but postponed further hearing until the regular session on Jan. 23. The council urged the governments to do nothing meanwhile to aggravate the dispute.

Empire Steel Corporation Recalls 1,200 Men to Work

Mansfield, O., Dec. 19.—(AP)—Twelve hundred men have been recalled by the Empire Steel corporation here after the receipt of a large order, company officials announced. The men will work in four six hour shifts a day and plans call for continued operations until April 1, at least.

CHICAGO BOARD OF TRADE STOCKS

	Sales.	High.	Low.	Close.	Prev. Close.
All Mills	100	3⅝	3⅝	3⅝	4
Arm of Ill B.	300	⅝	⅝	⅝	⅝
Elec Bd & Sh	1,280	20⅝	19⅛	19⅛	19⅝
Gen Am Tank	250	16⅛	16⅛	16⅛	16⅛
Pennroad Corp	100	1⅝	1⅝	1⅝	1⅝
Std Oil Ind	1,911	21⅝	21¼	21⅝	21⅝
Sunds Mch T	50	1	1	1	⅝

Total sales, 3,991 shares.

DIVIDENDS DECLARED

Stock, rate, period—	Period payable.	Stock of record.
Bickford's, Inc. 20c q	Jan. 3	Dec. 24
Brooklyn-Man pf. $1.50 q	Jan. 16	Dec. 31
Canada Dry, 25c	Jan. 16	Jan. 3
Can Fairbanks pr. 1.50q	Jan. 14	Dec. 31
Elec House Util. $1 spec.	Jan. 25	Dec. 30
Montreal Light. 38c q	Jan. 31	Dec. 31
Montreal Teleg. 80c q	Jan. 16	Dec. 31
Nor Cent Rwy. $2 S-A	Jan. 14	Dec. 31
Ohio Leather 25c q	Dec. 30	Dec. 20
State St Trust. $3 q	Jan. 3	Dec. 23
Travelers Inc. $4 q	Dec. 31	Dec. 19
Union Tr [Pitts]. $50 q	Jan. 3	Dec. 20

BANKER DENIES KNOWING INSULL LOANS INSECURE

Collateral Only Test, Says New Yorker.

[Chicago Tribune Press Service.]

New York, Dec. 19.—William Gray, vice president of the Central Hanover Bank and Trust company, maintained on the witness stand here today that the bank did not know it was taking the assets of an insolvent corporation when it made one of the last loans in Insull Utilities Investments, Inc. The bank took as collateral the stocks of the operating companies which Samuel Insull was accumulating in the portfolio of his investment corporation.

Mr. Gray testified the bank made no attempt at any time to find out what the state of solvency of Insull Utility Investment was. "We relied entirely on the collateral," he said.

The Central Hanover, according to Mr. Gray's testimony lent $5,000,000 to the now bankrupt Insull Utility Investments in June, 1931, and renewed the loan on $4,000,000 in September when Mr. Insull paid off $1,000,000. The security was stock of the Insull operating companies at a then market value of 40 per cent in excess of the face of the note.

Exhaust Insull Collateral.

After the market reverse of September, 1931, the Central Hanover, in common with the four other banks here and two in Chicago which had lent to Mr. Insull a total of $53,000,000, called for margin after margin.

Mr. Insull finally came to New York in December, 1931, acording to Mr. Gray, and let the Central Hanover know that he had no more collateral to satisfy these margin calls.

Thereafter, Mr. Gray said, the Central Hanover went along with Mr. Insull's suggestion that the banks should carry the situation for six months, in February when the banks grew suspicious of one another and the informal moratorium faced disruption, they went along once more when Owen D. Young took the leadership. The General Electric company made the last loan to Mr. Insull on Dec. 30, 1931, on notes for $2,000,000 secured by collateral with a then market value of $2,800,000.

Mr. Gray, who had maintained that the Central Hanover's loan of $4,000,000 was "never unsound," was asked, "when did you first learn that the loan had become unsound—if at all?"

"If at all," Mr. Gray repeated, "when I first heard the company was insolvent, in April."

Denies Knowing Insull Broke.

Lewis F. Jacobson of Chicago, attorney for the holders of $60,000,000 of the bankrupt's debentures, maintained the banks knew what they were doing and held off the receivership until they were outside the period during which the bankrupt's assets might be recovered from them.

"Weren't you told on Dec. 15, 1931," he asked, "that the assets of this corporation were below its liabilities?"

"No," said Mr. Gray.

"Was there any reason for your not being informed?"

"No," said Mr. Gray.

Mr. Jacobson then pursued Mr. Gray with questions concerning a restrictive clause in the $60,000,000 debenture covenant which pledged the Insull Utility Investments, Inc., to stop its debt incurring operations when the total outstanding debt reached 50 per cent of the then total market value of its assets.

It is on this clause, as well as on the theory that the informal moratorium was an evasion of the bankruptcy law, Mr. Jacobson informed Referee John E. Joyce, that he hopes to make the bankers return to the debenture holders the Insull operating control represented by the stocks which they still hold as forfeited collateral. The hearing was adjourned today until Jan. 4.

N. Y. STOCKS HOLD IN NARROWEST RANGE IN YEARS

[Chicago Tribune Press Service.]

New York, Dec. 19.—For nine consecutive sessions, stocks have held within one of the narrowest trading ranges of recent years.

The closing prices each day during this period, as determined by average of fifty stocks, have been within a range of 1.27 points. The highest closing price for the average was 57.81 on Dec. 14, and the lowest was 56.54 on Dec. 13. Today's close was 56.88, the average having advanced .05 for the day.

Obviously, the market cannot be held within such a narrow range much longer. A definite move from this restricted trading area would normally have great significance, but brokers have been fooled by so many "false moves" during the last three months that they will follow the next trend cautiously.

INVESTMENT TRUSTS

	Bid.	Ask.		Bid.	Ask.
Am Bk Stk	1.55	1.80	NationW Se.	2.50	2.60
AmBusi Sh	1.41	1.50	Do vtc	8⅛	8⅝
AmBr&C6%p	6	10	Repres Tr.	6.40	6.90
Basic Indus	2	...	Select Am	1.85	1.95
Brit Ty Inv	.65	.90	Select Cum	5	5⅝
Bullock Fd.	11⅝	12⅝	Select Inc.	2⅝	3
Cumula Tr.	2.77	...	Spen Trk	d.10⅛	11
Corpora Tr	1⅝	...	SupAmTr A.	2.35	...
Do A A	1.67	1.90	Do AA	1.50	1.70
Do accum.	1.67	1.90	Do B	2.45	...
Diver Tr A.	7	...	Do BB	1.50	1.70
Do B	5⅝	...	Do C	4.50	5.00
Do C	2.10	2.35	Do D	4.20	4.70
Do D	3⅛	4¼	TrusteeStOA	3⅝	...
Dividend Sh.	1.09	1.16	Do B	3	3⅛
1stCo Stk Cp.	1.40	1.65	TrustAm Bk	3⅜	...
Incorp Inv.	12⅝	13⅝	Do A	2⅛	3⅛
Low Priced	2⅛	...	USEL&P A.	14	14½
No Am Tr.	1.80	...	Do B	2.55	2.65
Do '55	1.83	2.05	Do B vtc.	8⅝	9⅛
Do '56	1.83	2.05	Univer Tr.	3.13	...

SUGAR.

NEW YORK, Dec. 19.—(AP)—SUGAR—Raw, quiet today and in absence of business prices were unchanged. Sugars in nearby positions were available at 2.82c and December shipment Philippines were offered at 2.77c, with buyers showing no interest at these levels. Late last week, 17,500 bags of Cuban sold from store at 2.85c. In the absence of any new developments in the spot market, there was not much change in futures, although the undertone was steady. Final prices were unchanged to 1 point higher. Only 14,800 tons changed hands, including 6,200 in exchanges. Prices follow:

	Open.	High.	Low.	Close.	Prev. close.
January	.68	.68	.68	.68	.67
March	.73	.73	.72	.72	.72
May	.78	.78	.77	.77	.77
July	.83	.83	.83	.83	.82
Sept.	.89	.89	.88	.88	.87
Dec. '33	.93	.93	.92	.92	.92

In refined ... continued of a hand-to-mouth ch... were unchanged at 4.15c ... ulated.

Finance

Chicago Daily Tribune

THE WORLD'S GREATEST NEWSPAPER

Commerce

TUESDAY, DECEMBER 20, 1932. ** 23

NEW MACHINES DESIGNED TO CUT COSTS ON FARM

Fuel, Labor Outlays Reduced.

BY PAUL POTTER.

Several millions of dollars invested in the last eight months by manufacturers of farming equipment are now bearing fruit in the form of new machinery to help farmers reduce their costs in the race for existence under new competitive conditions.

The new equipment to "make good farmers better farmers" has combined inventive genius with economical production costs and like the new values offered in the automotive field attest a confidence in the future of the nation on the part of the makers. Any one of two dozen new lines of equipment are expected to create revolutionary effects, from an economic standpoint, in the branches of agriculture for which they were designed.

Steel Barns an Example.

Take for example the new all steel barns being built by a large barn maker in Wisconsin. They are designed to meet the need for modern efficiency and cleanliness in dairying and poultry raising primarily. But they also reduce heavy fire and lightning risks.

The framework, sheeting and all other parts of the new barn are of steel construction. The plans call for units which will fit the purses and needs of a farmer with any standard sized herd or flock. The design provides a separate container for the hay, which so often causes heavy losses in farm fires.

Another dairy equipment manufacturer with offices in Chicago has developed a "combine milker" which meets the demands of city health departments for a "milking parlor" to produce clean milk and cream. The milk is not exposed to air from the time it leaves the cow.

Make New Cream Food.

This same manufacturer has a new device for farmers to fasten to their cream separator. The attachment reduces the flow of milk in the machine which makes a very heavy cream. When salted it makes a delicious spread for bread, or can be mixed with dates, honey, etc.

A Wisconsin firm has developed a new sugar beet topper which successfully plows the beets out of the ground. A device on the machine grabs the entire beet plant and carries it to the chopping knives, minus the dirt. It is said it will eliminate need for transient labor and cut the labor cost 75 per cent.

A large tractor company at Peoria has cut deeply into fuel costs on both farm and contractor work with tractors by perfecting a Diesel engine using the same fuel now used in oil burner furnaces. One of these machines plowed 7,000 acres of land in 46 days at a fuel cost of 5.73 cents an acre, doing a job that would have required 360 horses, and at a fuel cost 40 per cent less than that of the usual gas engine tractors.

Tractor Size of Horse.

A Chicago implement concern has just made a bid for business among the smaller farmers of the nation by perfecting a tractor that weighs little more than a big draft horse but has the sustained pulling power of four big draft horses. It costs no more than the lowest price motor car, does belt work and supplies power for binders or other machines.

A tractor tire has been developed and is now on the market, perfected at Akron, O., which is said to increase the rate of plowing by 27 per cent and to make a saving of 23 per cent in fuel costs. It is based on the new type airplane tires, has about 12 pounds air pressure.

Still another new implement has been launched which brushes, polishes and grades 1,000 bushels of potatoes or more a day. It is quite similar to the recently invented machine which brushes fuzz from peaches, and is said to have made potato growing on muck lands such as those in northern Indiana or in Cook county practicable.

Bale Hay "On the Run."

A Racine concern has introduced a new machine which bales hay "on the run" taking the hay direct from the windrow. Not only does it save extra haying operations, but it has baled as high as 9 bales of hay an hour, saves the leaves of alfalfa or clover and thus far has a record free from hay "firing."

A Philadelphia concern also has a new fertilizer distributor and seed drill for growers of muck crops, which drills fertilizer 2 inches under the seed which is planted in the same operation. It saves both labor and fertilizer costs, its makers claim.

WHAT STOCKS DID

YESTERDAY'S AVERAGES

	High.	Low.	Last.	Net chge.
25 railroads	22.13	21.67	21.71	-.19
25 industrials	93.68	91.67	92.05	+.26
50 stocks	57.90	56.67	56.88	+.05

	High.	Low.	Close.
50 Stocks 1 yr. ago	75.73	68.26	75.15
50 stocks 2 yrs. ago	149.07	144.93	147.92

ISSUES TRADED.

	Mon.	Sat.
Advances	148	147
Declines	290	158
Unchanged	166	118
Total issues traded	604	423

MARKET LEADERS.

ADVANCES.

Al Chem & Dye	½	Gillette	½
Am Can	⅝	Kennecott	¼
Anaconda	¼	North Am.	¼
Auburn	3¼	Std. Oil N. J.	½
Gen. Elec.	⅛	Un. Carbide	⅛

DECLINES.

Am Tel & Tel	⅛	Int Nick Can	⅛
Atch T & S Fe	⅛	Monty Ward	⅛
Aviation Corp	⅜	N Y Central	⅛
Canad Pac	⅛	Penn R R	⅛
Case	1	Radio	⅛
Chrysler	⅛	Un Pac	⅛
Du Pont	⅛	Unit Aircraft	⅛
Gen Mot	⅛	United Corp	⅛
Gen Mot	⅛	U S Steel	⅛
Int Harvest	⅛	U S Steel pfd	⅛

Canada Grain Raisers Spurn Tax Built R. R.

BY SCRUTATOR.

The United States is not alone in grandiose schemes to help the farmer. Canada has practically matched the wheat stabilization experiment of this country but has gone us one better by building a railroad to help grain shippers and paying them a bonus to use it.

A few years ago the farmers and politicians of western Canada had a dream of opening up a shorter and cheaper grain route to Europe by way of the Hudson Bay. So they worked on the dominion government to push the Hudson Bay railroad through from The Pas, Manitoba, to Churchill on Hudson Bay and to build docks, an elevator and do other work to make it a port. Laying the rails was completed in 1929 and the rest of the work was finished in 1931.

New Line Unpopular.

But the wheat of western Canada didn't flow to the 2,500,000 bushel elevator on Hudson Bay. It seems the farmers preferred to ship their grain by way of the Great Lakes and eastern ports or by way of Vancouver and the Panama Canal. The Hudson Bay railroad and the port facilities at Churchill represented an investment of around 56 million dollars. What could the politicians do to justify this expenditure?

The dominion government last year decided to offer free handling and free storage at Churchill if shippers would route grain via Hudson Bay. The western shippers declined and the government elevator stood empty and the railroad didn't get the business. However, just recently the dominion government made the cheerful announcement that nearly 3,000,000 bushels of wheat had been exported via Churchill during this season. But the details of how the shipments were arranged were reported this week by the Financial Post and have considerably dampened any enthusiasm over the new route.

Give Free Storage.

It appears that the Continental Grain company, New York, affiliate of a big European importing firm, last May made a deal with the Canadian railways and canal department. It agreed to put 2,000,000 bushels of grain in the government elevator at Churchill in return for free storage, export 1,000,000 bushels and replace this amount with new wheat to be stored free of charge over this winter. Moreover, the government agreed to elevate and load the grain during the 1932 shipping season.

The Continental Grain company put 2,000,000 bushels in the elevator last May and the grain was stored free, which amounted practically to a bonus of a cent a bushel per month. One million bushels were exported in August. The bonus of this amount was four cents storage and one cent a bushel elevating and loading charge, a total of $50,000. In addition, around 2,000,000 bushels were exported by other operators free of elevating and loading charges, representing a bonus of $20,000.

The Taxpayer Pays.

But the Continental company left 1,000,000 bushels in storage from last May and replaced 1,000,000 bushels exported. This wheat will be stored free until next August and then handled free, which represents a bonus of $210,000.

"When the bonus policy is concluded next August," the Financial Post says, "the total cost to the treasury will have run to approximately $280,000. While the figure is what the government has in effect handed over to shippers, the cost to taxpayers of the elevator is much higher without allowing a cent for interest or expenses of the railway. The elevator alone costs over half a million dollars yearly in interest and depreciation."

Treasury Asks Tenders on $100,000,000 91 Day Bills

Washington, D. C., Dec. 19.—(AP)—Secretary Mills today invited tenders for $100,000,000 of 91 day treasury bills to be sold to the highest bidder on next Friday. The bills will be dated Dec. 28 and will mature on March 29 when they will be redeemed at face value. The money received for the bills will be used to retire $100,000,000 due on Dec. 28.

How Has the Cost of a Market Basket Full of Groceries Gone Down?

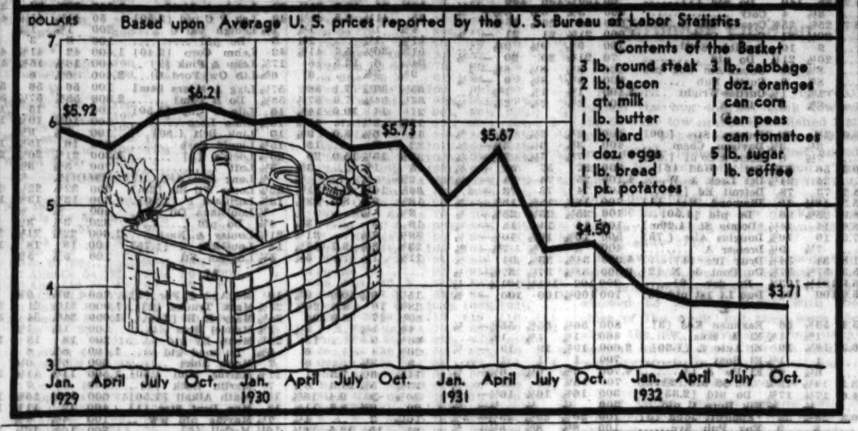

Irish Propose to Pay $1.25 for $1 on U.S. Loan

DUBLIN, Irish Free State, Dec. 19.—(AP)—President de Valera announced to the Saorstat today that the government has decided to propose legislation providing for the repayment at the rate of $1.25 on every dollar of Irish Republican loans raised in the United States in 1918 and 1920.

Such legislation is to be introduced into the dail immediately after its reassembly Feb. 1. The technical nature of the bill will be to amend the Funds act of 1924.

The principles of repayment, President de Valera said, will include:

First, the sum of $1.25 will be paid either in stock or cash for each dollar subscribed in loans, the amount already paid on each dollar by receivers to be regarded as payment in part.

Second, the payment on $10 and $25 bond certificates will be completely in cash.

Third, payments on bond certificate of denominations of $30 and upwards will be in stock in multiples of $5, in cash for odd amounts in dollars and cents.

Fourth, the stock will have Irish Free State government security bearing interest at the rate of 3½ per cent per annum, tax free in the Irish Free State, payable yearly, and redeemable at the nominal value at the end of a period of five years or at any intervening date by purchase in the open market.

The total amount owed America is in the neighborhood of $5,000,000 at par. The amount will be made up of portions of the first and second dail loans floated in America in 1921 by De Valera, who worked for his passage across the Atlantic on a tramp steamer despite British efforts to capture him.

MARKET SUMMARY

NEW YORK STOCKS—Steady. Steel shares heavy.

CHICAGO STOCKS—Firm. Commonwealth Edison moves up 3 points.

NEW YORK BONDS—Irregular. German issues extend rally.

FOREIGN EXCHANGES—Steady. Pound sterling firm.

WHEAT—Lower. Trade light. Visible supply decreases 1,919,000 bu and is 45,000,000 bu under last year.

CORN—Easier. Trade slow. Country offerings light.

CATTLE—Strong to 25c higher on steers; top $7.00 on yearlings; bulk $4.25@6.00, average $5.10.

HOGS—Weak. Receipts large; 5@10c lower; top $3.30, bulk $2.90@3.15, average $3.00.

COTTON—Lower.

SUGAR—Higher. Cuban buying.

COFFEE—Lower. Rumors Brazil will reduce export taxes.

PRODUCE—Butter lower. Eggs lower. Dressed turkeys lower, 14½@15c wholesale.

RAIL DIRECTORS WILL HAVE TO GET USED TO PAYING

To be a railroad director after Jan. 1 will not have the lure it has had for many years. Under the recent rulings by eastern and western railways, directors will have to pay a fare like other travelers except when they are riding on their own lines.

Many prominent men have been prevailed upon to serve as directors because of the pass privilege the job carried with it. Big shippers, bank officials and others have been able to ride free because of their directorships. The director of a small railroad could get a pass on any line in the country. Under the new ruling he will have to pay a fare on all lines but his own.

Railroad men admit that the ruling is not universally popular. Men who for years have ridden scot free can't get accustomed to the idea of paying a fare. Generally, however, directors say that the move is a step toward efficiency on the part of the badly tangled railroad industry.

Government Bonds and Banks.

One may even go wrong buying government bonds. A story is told of the head of one outlying bank who decided it was wise to maintain extreme liquidity.

The capital of the bank was $100,000. Believing that even long term governments were a sound liquid investment the bank bought $500,000 of treasury 3½s near par. The issue was selling in the low eighties just at the time that the bank was experiencing a heavy run. It was necessary to sell the government bonds at a discount of about 20 per cent.

The loss incurred was nearly equal to the bank's total capital. Coupled with other losses this unfortunate investment in government bonds forced the bank to close its doors.

Making Financial Reports Intelligible.

W. T. Holliday, president of the Standard Oil Company of Ohio, urges corporation heads to furnish more complete and intelligible reports to stockholders. Frequently the reports are so cryptic, he says, that one is unable to tell what the business of the reporting company is.

The observation has point when it is recalled that Middle West Utilities company in a preliminary statement for 1931 reported earnings equivalent to 89 cents a share on 15,700,000 shares of common stock outstanding. Less than five months later the company was in receivership.

Tipped Into Bankruptcy.

Yesterday's bankruptcy schedule contains a note confirming the suspicion that tips aren't what they used to be. Sam Lewis, a bellboy, who lives at 5125 Kenmore avenue, filed a voluntary petition in bankruptcy. He listed assets of $20 and liabilities of $320.

Ratify Merger of Investment Trust Concerns

Stockholders of the Continental Chicago corporation and Chicago Investors' corporation yesterday ratified the merger of the two companies previously approved by directors.

Charles F. Glore, president of Continental Chicago, told stockholders of the company that the management has steered clear of injudicious borrowing despite the deflation in the value of its assets in the last few years.

"The assets of the corporation continue unencumbered," Glore said. "This insures your participation in the ultimate recovery of values."

The consolidated corporation will have assets of $26,665,151. Despite the drastic depreciation both concerns have suffered both have been able to keep in a sound position because of their freedom from bank and funded debt.

The pro forma balance sheet of the consolidated companies shows liabilities, minus capital stock and surplus, of only $756,525 as compared with cash alone of $3,365,186.

The Continental Chicago corporation has ridden the tide of deflation from a top figure of approximately $60,000,000 to its present $23,867,384 asset value. Its flexible corporate structure has enabled it to avoid the troubles of many investment trusts.

RAIL MANAGERS REFUSE OFFER BY UNION HEADS

Wage Parley Still Is Deadlocked.

The railway wage conference stumbled through nother deadlocked day yesterday, with the unions offering a hair splitting concession, which the managers curtly rejected.

The concession, as forecast in yesterday's TRIBUNE, involved a tentative withdrawal by the unions of the claim they had advanced when they proposed a one year renewal of the so-called Willard agreement, under which they are now accepting a 10 per cent deduction until next Feb. 1. Their claim was that the Willard agreement had bound the managers to refrain from serving notice of a basic pay cut while the agreement was in force and that any renewal must bind the managers identically.

Would Postpone Issue.

The managers having denied that claim, the unions proposed in their latest offer to "postpone the issue on the theory that a controversy postponed may never arise, or its adjustment rendered easier at a future date."

Chairman A. F. Whitney read the proposal for the labor forces at the morning joint conference in the Palmer house grand ballroom. Chairman W. F. Thiehoff and the managers' committee declined even to discuss it.

They stalked out of the ballroom almost immediately, indicating by this action that they found the suggested compromise so small as to be almost imperceptible. They drafted a terse answer over the luncheon table.

Managers' Attitude Stiffens.

That answer indicated a stiffening of the managers' attitude. Rejecting the proferred compromise in one short sentence, the answer renewed for the third time the managers' proposal of last Thursday for a renewal of the Willard agreement for six months, with indefinite extension thereafter, and declared that offer was "the utmost that present business conditions justified."

The managers dispatched their reply by messenger instead of delivering it in person. A buzz of anger rose from labor's 1,250 delegates when Chairman

[Continued on page 24, column 2.]

Cort Theater May Be Made Into Garage

BY AL CHASE.

If present plans are carried out, one of Chicago's best known playhouses is to be converted into an eight story garage. J. E. O. Pridmore, architect of the Cort theater at 132 North Dearborn street, has made sketches whereby that twenty-three year old place of amusement may shortly have an audience of approximately 200 motor cars. U. J. Herrmann, owner of the theater, and other interests, are contemplating the change if Mr. Pridmore's studies show that such a move is practical.

U. J. HERRMANN. [U. & U. Photo.]

The tentative plans call for four main floors and four mezzanine floors, reached by ramps, which would make the four story building the equivalent of an eight story structure, so far as storage of cars is concerned. The Z system of construction, originated by A. W. Smith of Seattle Wash., where two big garages of this type are now successfully operating, is contemplated by Mr. Herrmann.

The Cort theater, one of Chicago's smallest and most intimate of loop playhouses, has the distinction of being the first in the world of the "atmosphere type"—with the ceiling representing the sky. Mr. Pridmore originated this. It has been copied extensively. Mr. Herrmann, popularly known as "Sport" Herrmann, has been owner and manager of the Cort for many years.

CHICAGO FIRM LOW BIDDER ON $8,600,000 DAM

[Chicago Tribune Press Service.]

Los Angeles, Cal., Dec. 19.—The West Slope Construction Company of Chicago was low bidder in a field of seven on the construction of Dam No. 1, in San Gabriel canyon, when unit bids were opened by the Los Angeles board of supervisors today. The Chicago company offers to construct the dam in its entirety for $8,600,527, using a granite facing, and for $8,633,032, using a poured concrete facing.

The bids are $12,000 and $22,000 lower than the estimate of E. C. Eaton, chief engineer of the Los Angeles county flood control district.

INVESTORS SEEK TO BUY CITY'S NEW BOND ISSUE

But Exchange Still Key to Refunding.

BY HOWARD WOOD.

Recent economy measures and the reduction of tax levies by the various local governments—city, schools, sanitary district and county—have already been reflected in improved standing for the securities issued by these bodies, according to bankers handling the current bond refunding operations for the city of Chicago.

Frank M. Gordon, vice president of the First National bank, and a member of the group of bank officials who are working out the refunding plan, yesterday disclosed that a number of inquiries had been received from investors wanting to purchase bonds of the new issue for cash.

Investors Want to Buy.

"I have received calls from a number of people who do not hold maturing bonds, asking for the opportunity to buy the new bonds," Mr. Gordon said. "Other banks report the same experience.

"It is possible that cash buyers may take up some of the new bonds that will be left after the time has expired for holders of the old bonds to trade them for the new 6 per cent issue.

"We do not, however, anticipate any considerable volume of cash buying. The success of the plan still depends wholly upon the willingness of holders of maturing bonds to accept new bonds. If any substantial amount of the outstanding bonds fail to be tendered in exchange, the plan will fail and default will occur."

Holders' Response Favorable.

Response to the bankers' requests for cooperation from bondholders continues to be entirely favorable, they reported yesterday, although a large proportion of holders remain to be interviewed.

Mr. Gordon pointed to the ready sale of the $20,000,000 state of Illinois 4½ per cent relief bonds as another indication of improved standing for issues of public bodies in this state.

"Not only was the issue heavily oversubscribed by dealers," he said, "but the bonds were moved almost

[Continued on page 24, column 6.]

STEADFAST

TO SOUND FINANCIAL PRINCIPLES SINCE 1897

For more than 35 years this institution has never departed from the safe, sound, dependable financial principles upon which it was founded.

Specify "Continental" whenever you require insurance or fidelity-surety bonds of any kind.

"The Only Multiple Line Insurance Organization With Home Offices in Chicago"

CONTINENTAL CASUALTY COMPANY | ASSURANCE COMPANY

H. A. BEHRENS, PRESIDENT

A Chicago Institution Writing Insurance and Fidelity-Surety Bonds for Almost Every Purpose. Total Assets More Than $39,000,000!

From the rich experience of four decades . . .

This important aid in planning your Will

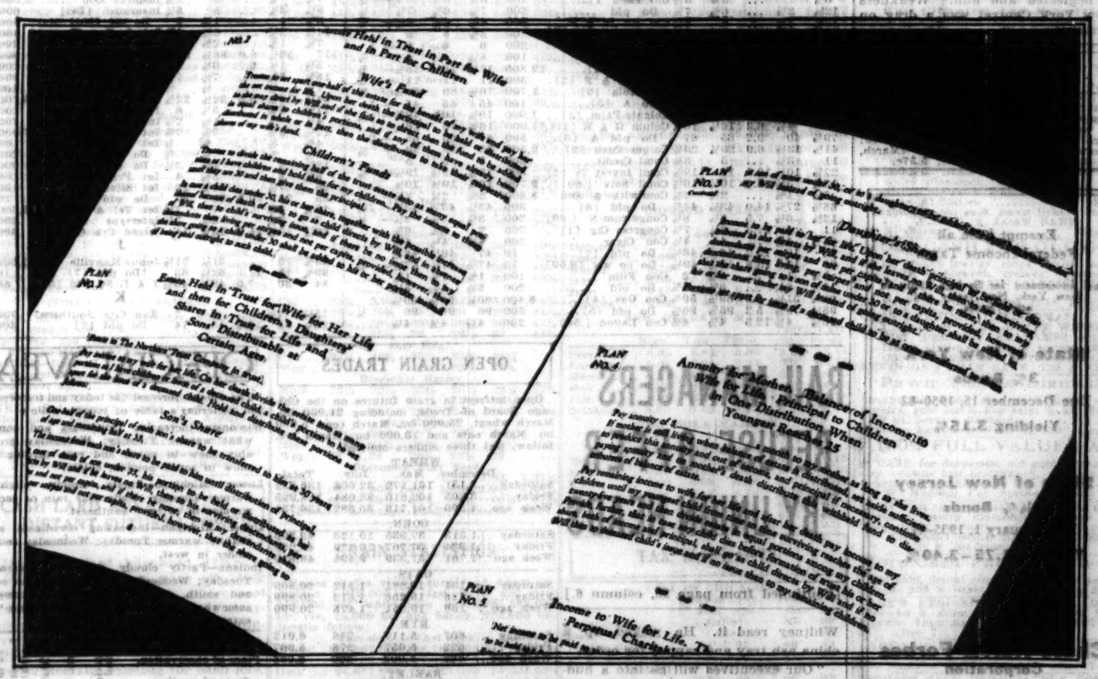

THE Northern Trust Company has condensed into this booklet, plans to meet almost every situation for which one may wish to provide in his Will.

An intensely human manual, it avoids legal phraseology, gives in a nutshell the essence of tried and proven estate conserving plans which this institution has had under observation since 1889.

It suggests the means of meeting, in your Will, many specific needs. It provides a memory-jogging form which when filled out becomes a guide for your attorney in the preparation of your Will.

You and your attorney are cordially invited not only to use this book but to consult with Northern Trust officers about your individual needs.

Such conferences in many cases develop suggestions of real and lasting benefit to the estate. They make it easier for you to decide upon the best and safest means of projecting your desires and your judgment down through the years.

Northern Trust executives are always at your service. Call at the Trust Department, at our home on the Northwest corner of La Salle and Monroe Streets. Or write for this manual. It is called "Practical Suggestions for Making your Will."

THE DIRECTORS OF THE NORTHERN TRUST COMPANY ARE:

A. WATSON ARMOUR
Director, Armour & Company
SEWELL L. AVERY
President, U. S. Gypsum Company
ALBERT B. DICK, JR.
Vice-President, A. B. Dick Company
JOHN T. PIRIE
Carson Pirie Scott & Company
EDWARD L. RYERSON, JR.
President, Joseph T. Ryerson & Son, Inc.
HAROLD C. SMITH
President, Illinois Tool Works
WALTER BYRON SMITH
JOHN STUART
President, The Quaker Oats Company
EZRA J. WARNER
President, Strauss, Warner & Company
SOLOMON A. SMITH
President, The Northern Trust Company

THE NORTHERN TRUST COMPANY

In the service of Chicago since 1889

STOCKS DECLINE AT CLOSE AFTER EARLY STRENGTH

Auburn Gains 3 Points in Livelier Trade.

BY FRED HARVEY.

[Chicago Tribune Press Service.]

New York, Dec. 19.—Stocks looked good for the greater part of today's trading, but the list fell into its ingrained habit of leaning toward heaviness in the final hour and small losses outnumbered gains at the close. Volume approximated 900,000 shares.

There was nothing in the way of news over the week-end to change the market picture one way or the other, and traders were satisfied to allow the list to drag along close to the final levels of last week. The fact that favorite shares were able to maintain a firm undertone despite the lack of incentive for a rise, however, kept up interest among such few speculators as are left around the tickers.

A Rally, Then Decline.

In the morning the market went through a monotonous cycle of backing and filling, with the list getting nowhere. By noon dullness was acute, but then something of a rally developed on news that President Hoover's debt message would be put before congress later in the day. Presentation of the President's position on the matter, however, failed to stir much enthusiasm, and, with United States Steel sagging to new lows, halfway through the closing period the general market again slid into the downgrade.

Blame for the market's soggy performance was popularly laid to the weakness of United States Steel. Whatever attempts were made to put across a rally were repeatedly dampened by Steel's failure to join in the procession toward higher ground. Traders just could not pry it above its previous close and support levels. Steel common was the worst offender, closing down 1⅛. The preferred, possibly because of less pressure, looked better and registered only a fractional net recession.

Auburn Rises Sharply.

Acting as though the old pool in the issue was getting active again Auburn furnished most of the market's reason for optimism. Steady buying pushed Auburn up more than 4 points before offerings were met, and even after some selling that speculative favorite closed up more than 3 points.

Auburn's upward flurry was attributed to operations by the group which had previously operated in the issue and which were taking advantage of the stale short interest supposed to be in the stock.

While they failed to post improvements of any note on the day, oils were especially strong in early trading, as traders looked with favor on the industry following the Texas shutdown order.

Coppers became an interesting group on reports that foreign buying in the list was in evidence. International Nickel, Anaconda and Kennecott all showed increased activity and were somewhat stronger than the general run of shares in other sections.

Paced by Consolidated Gas and Columbia Gas, utilities gave a good account of themselves.

With traders chary of the group pending definite developments from the Chicago wage conference, rails were neglected and dull. Weakness in New York Central was a drag on the market.

HIDE FUTURES

Trading on the New York Hide exchange was only fair with sales of 440,000 lbs. Prices were unchanged to 5 points higher. Closing bids—old contracts—March, 4.30c; new contracts, December, 3.85c; March, 4.60c; June, 5.10c; September, 5.57c.

Exempt from all Federal Income Taxes

Legal Investment for Savings Banks in New York, New Jersey and other States.

State of New York
3% Bonds
Due December 15, 1950–82
Yielding 3.15%

State of New Jersey
3¼% Bonds
Due January 1, 1935–41
Yielding 1.75–3.40%

Chase Harris Forbes Corporation
112 West Adams St., Chicago
New York Boston

1880 WAB. 2740 1932
James E. Bennett & Co.
MEMBERS
ALL PRINCIPAL EXCHANGES
STOCKS
GRAIN SUGAR
COTTON
Winnipeg
New York—PRIVATE WIRES—Denver
New Orleans
332 S. La Salle St. CHICAGO
25 Beaver St. NEW YORK

AIR REDUCTION CO., INC.
Lincoln Bldg., 60 East 42nd St., New York
December 14, 1932.
DIVIDEND NO. 63
The Board of Directors of this Company has declared the regular quarterly dividend of $.75 per share on the capital stock of the Company, payable January 16, 1933, to stockholders of record [illegible]
R. F. [illegible]

NEW · YORK · STOCK · TRANSACTIONS

Monday, December 19, 1932.
Shares sold today................ 916,985
Year ago.......................1,967,917

Monday, December 19, 1932.
Total sales 1932 to date......416,230,323
Total sales 1931 to date......565,708,332

[The figures in brackets after name of stock are the present dividend rate.]

Prev. 1932 High	Low	Div. yld. pct.	Bid	Asked	Description, div. rate, $s—	Sales	High	Low	Close	Net chge.
					A					
9½	1⅞	...	5½	5⅝	Adams Exp	900	5⅝	5½	5½+	⅛
14	9¼	...	10⅛	10⅝	Addressog	1,700	10⅛	10	10⅛+	⅜
16½	4⅞	17.8	9½	9⅞	*Affil Prod [1.60]	100	9⅛	9½	9½—	⅜
63½	30⅞	5.1	59⅜	60⅛	Air Reduc [3]	3,000	60⅛	59⅜	59⅜	....
16⅝	7⅜	3.8	13¼	13⅜	Alaska Jun [.50]	300	13⅜	13⅛	13⅜+	¼
3⅝	⅝	...	1	1⅛	Alleghany	1,500	1⅛	1	1⅛	....
8	⅝	...	2	2⅛	Do pfd x w	500	2⅛	2⅛	2⅛	....
8½	⅝	...	2⅜	2½	Do pfd $30 w w	1,200	2⅝	2¼	2¼	....
8	⅝	...	2⅛	2½	Do pfd $40 w w	100	2¼	2⅛	2⅛	....
15	5⅛	...	8⅛	9⅛	Alleg Steel	130	9⅛	8	8 —	1⅛
88¼	42½	7.5	80⅜	80½	Al Ch & Dye [6]	9,700	82⅛	80⅜	80½+	....
119¾	96⅛	5.9	117	120	Do pfd [7]	300	118⅛	118	118⅛+	⅛
15⅝	4	...	7½	8	Allis-Chal Mfg	1,800	7⅞	7½	7⅞+	⅛
2⅛	⅛	...	⅜	½	Amal Leather	100	⅜	⅜	⅜—	⅛
15⅛	3⅛	...	8⅛	8⅝	Am Ag Chem Del	500	8½	8⅛	8⅞+	⅛
22⅛	5	...	11⅛	12⅛	Am Bank Note	100	11⅝	11⅝	11⅝—	⅜
47	28	3.7	36	38⅛	†Do pfd [3]	40	38	38	38 —	1⅛
9⅜	1	...	3	4⅝	Am Beet S pfd	70	3½	3	3 —	⅜
73⅝	29⅝	7.3	54⅞	55	Am Can [4]	12,700	56⅛	54⅝	55 +	⅜
129	93⅛	5.8	118⅞	120	Do pfd [7]	200	119⅞	117⅞	117⅞—	2⅛
17	3⅝	...	6	6⅛	Am Car & Fdy	900	6⅛	6	6 —	⅛
50	16	...	17⅜	20	Do pfd	300	17½	17⅜	17⅜+	⅛
7⅞	1⅞	...	4	4⅛	Am Chain	100	4	4	4 +	⅛
26	7	...	9	13	Do pfd	200	10⅛	10⅛	10⅛+	1⅛
5	⅝	...	⅝	1	Am Encaus Til	200	⅝	⅝	⅝	....
15	2	...	6⅝	7	Am & Fgn Pow	1,800	7⅝	6⅝	6⅝—	⅛
38⅛	5	...	11	11⅛	Do $7 pfd	300	11⅝	11	11 —	⅝
21⅛	2⅝	...	7⅜	7⅜	Do 2 pfd	400	8	7⅝	7⅝—	⅛
51⅝	25	11.3	36⅝	37	Am Home Pr[4.20]	700	37	36½	37 +	¼
21⅜	5	...	5	5⅛	Am Ice	300	5⅛	5	5	....
12	2½	...	7⅛	7⅝	Am Internat	800	7⅝	7⅝	7⅛—	⅛
15⅝	3⅝	...	5⅜	5⅝	Am Loco	1,000	5⅝	5½	5½—	⅛
40	19	...	19⅛	19⅜	Do pfd	300	19⅜	19⅜	19⅜	....
22⅞	7½	6.2	12⅞	13	Ab Mch & F [.80]	300	13	13	13	....
9⅛	1⅝	...	3⅛	3⅝	Am Metal	1,100	3⅝	3⅝	3⅝—	⅛
33	14	7.1	21	21⅛	Am News [1.50]	100	21½	20	21⅛	....
17⅛	3	...	7⅝	8	Am Pow & Li	1,900	7⅝	7⅝	7⅝	....
58	15⅜	13.6	21⅝	22	Do $6 pfd [3]	300	22	21⅝	21⅝—	1
49⅞	10	13.9	16⅝	18	Do $5 pfd [2.50]	900	18⅛	17⅜	17⅞+	⅛
12⅛	3⅛	...	7	7⅛	Am Rad Std San	3,500	7⅛	7	7	....
18⅝	3	...	7½	8	Am Roll Mill	2,000	8⅝	8	8 —	⅜
27⅝	5⅛	...	12⅞	12⅛	Am Smelt & R	3,100	13	12⅛	12⅛—	⅜
85	22	...	39⅛	41⅞	Do pfd	700	40⅛	39⅜	39⅜—	3⅛
55	15	...	27⅛	27⅛	Do 2d pfd	200	28	28	28 —	⅛
15⅝	3	...	5⅝	6	Am Steel Fdrs	900	6⅛	6	6 —	⅛
36⅝	20	8.1	30½	32⅛	Am Stores [2.50b]	200	31⅛	31⅛	31⅛—	⅛
39⅛	13	9.1	22⅛	22⅛	Am Sugar Ref [2]	300	22⅜	22⅛	22⅛—	⅛
137⅝	70⅞	8.3	108	108⅛	Am T & Tel [9]	21,800	109⅞	108	108⅛—	⅜
86⅝	40⅛	8.5	58⅜	59	Am Tob [5m]	1,100	59⅝	58⅝	59 +	⅛
89⅝	44	8.1	61	61⅛	Do B [5m]	3,600	61⅝	61	61⅝+	⅛
25	4	...	5	5⅞	Am Type Fdrs	200	5⅛	5	5 —	⅛
70	10⅛	...	12	12⅝	Do pfd	10	12	12	12	....
34⅛	11	5.9	16⅝	17	Am Wat Wks [1]	900	17½	17	17 —	⅛
75	26	12.5	47⅛	48	Do 1st pfd [6]	200	47⅝	47	47⅛—	1⅛
39⅛	15½	...	22⅞	23⅜	Am Wool pfd	600	23½	23	23⅜+	1⅜
6⅞	1⅞	...	2⅞	3	Am Zinc Ld & S	100	3	3	3 +	⅛
19⅜	3	...	6⅝	6⅝	Anaconda	6,700	7⅛	6⅝	6⅝+	⅛
15⅛	7	10.0	10	10⅛	Archer-Dan-M [1]	100	10⅛	10⅛	10⅛—	⅛
61	24	17.9	36	40	Armr Del pf [7]	200	39	39	39 —	⅜
2⅜	⅝	...	1⅛	1⅛	Armour Ill A	100	1⅛	1⅛	1⅛	....
2	⅜	...	⅜	⅛	Do B	2,100	⅜	⅜	⅜—	⅛
15⅜	3⅛	...	6⅛	6⅝	Do pfd	100	6⅛	6⅛	6⅛—	⅛
11	3	...	4⅝	4⅛	Assd Dry Gds	400	4⅛	4⅛	4⅛+	⅛
42	19⅜	...	18⅛	19⅞	Do 1st pf	300	20	19⅜	19⅜—	1⅛
35	15⅛	...	12⅝	18⅛	Do 2d pf	100	15⅛	15⅛	15⅛	....
94	17⅝	...	39⅜	39⅛	Atch T & S F	7,300	41⅜	39⅜	39⅜—	....
86	35	8.6	58	60	Do pf [5]	300	58⅛	58	58⅛—	⅛
44	9⅜	...	21	22	Atl Coast Line	300	22	22	22 —	⅝
12⅛	4⅛	...	4⅜	7	Atl G & W I	200	4⅜	4⅛	4⅛—	⅜
21⅛	8⅝	6.3	15⅛	16	Atl Refin [1]	1,500	16⅛	16	16 +	⅛
25⅛	7⅛	...	8⅝	9	Atlas Pw	100	8⅝	8⅝	8⅝—	⅜
79⅛	45⅛	9.5	62⅛	63	Do pf [6]	130	64⅛	63	63 —	1⅛
151⅜	28⅝	7.7	51½	51⅝	AuburnAuto [4a]	23,200	53⅛	49⅝	51⅝+	3⅛
8⅝	1½	...	8⅝	8⅝	Aviation Corp	36,900	8⅝	8⅛	8⅝—	⅝
					B					
12	2	...	5⅜	5½	Baldwin Loco	1,100	5⅛	5⅜	5⅜—	⅛
35	8	...	12⅛	13	Do pf	350	15	12⅝	12⅝—	2⅛
21⅝	3⅝	...	9⅝	9⅝	Balt & Ohio	2,800	9⅛	9⅛	9⅛+	⅛
41½	6	...	11⅛	11⅛	Do pf	600	11⅛	11⅛	11⅛—	⅛
7	3⅝	...	3⅝	4	Barnsdall	200	4	4	4 —	⅛
43½	10⅛	...	11⅛	11⅝	Beatrice Cr	200	11⅛	11⅛	11⅛+	⅛
45⅛	28⅜	6.8	43	44	Beech-Nut P [3]	500	45⅛	43⅝	43⅝—	⅛
8⅝	2⅝	...	4½	5	Belding-Hem	100	4⅝	4⅝	4⅝—	⅛
62½	57⅝	6.6	62⅛	62⅝	BelNR ptc pf[4.09]	100	62⅝	62⅝	62⅝—	⅛
18⅝	4½	...	10⅛	10⅛	Bendix Aviat	1,800	10⅝	10⅛	10⅛—	⅛
24⅝	5⅝	...	10⅝	11⅛	Best & Co	900	10⅝	10⅝	10⅝	....
29⅝	7⅛	...	14⅛	14⅝	Bethlehem Stl	2,400	15⅛	14⅝	14⅝—	⅛
74	16⅛	...	27⅝	28⅛	Do pf	1,100	29	27⅛	27⅛—	1⅛
15½	7	...	7	7⅛	Bigelow San	100	7	7	7 —	1
10	3⅝	...	5	5⅛	Blaw-Knox	200	4⅝	4⅝	4⅝+	⅛
22⅛	4⅛	...	13⅛	13⅝	Bohn Alum	200	14	13⅛	14 +	⅛
43⅛	20	8.0	25⅛	25⅝	Borden [2]	4,200	25⅝	25⅛	25⅛	....
14⅝	3⅝	...	8⅝	9	Borg-Warner	1,200	9⅛	8⅝	8⅝—	⅛
11⅝	2⅝	...	4⅝	4⅝	Briggs Mfg	900	5	4⅝	4⅝—	⅛
10½	4	12.5	8⅝	9⅛	Briggs & Strat [1]	200	8⅛	8⅛	8⅛	....
58	23⅛	14.6	40	48⅝	†Bklyn&QT pf [6]	200	41	41	41 +	2⅛
50⅛	11⅛	...	25⅛	25⅝	Bklyn-Man Tr	3,500	26⅝	25⅛	25⅛—	1⅛
78⅝	31⅛	8.7	68	70	Do pf [6]	300	69	69	69 —	1
89⅛	46	6.4	77⅛	79	Bklyn Un Gas [5]	100	78	78	78 +	⅛
10⅛	2⅛	...	3⅛	3½	Bucy-E cvt pf	100	3⅝	3⅝	3⅝+	⅛
3⅝	⅝	...	1⅛	1⅛	Budd Mfg	100	1⅛	1⅛	1⅛	....
4⅛	⅝	...	1⅛	1⅝	Budd Wheel	200	1⅝	1⅝	1⅝—	⅛
13⅝	6⅛	5.0	7⅝	8⅝	BurrAdMach [.40]	200	8⅛	8	8 —	⅛
21⅝	3⅛	...	3⅛	3½	Bush Term	100	3½	3½	3½+	⅛
65	7⅛	...	7⅛	7⅞	Do 7% deb	330	7⅞	7⅛	7⅛—	⅛
1⅝	⅛	...	1⅛	1⅜	Butte & Sup	100	1⅛	1⅛	1⅛	....
24⅝	7	...	13	13⅝	Byers Co	500	14⅛	13⅛	13⅛	....
69	35⅛	15.6	46½	45½	Do pf [7]	10	45½	45½	45½	....
					C					
19	4⅛	...	9	9⅝	Calif Pack	200	9⅝	9⅝	9⅝—	⅛
7⅞	1½	...	2⅛	2⅛	Calumet & Hec	1,400	2⅝	2⅛	2⅛—	⅛
15	6	13.3	9⅝	9⅝	CanadaDGAle[1.20]	1,700	10	8⅝	9⅝+	⅛
20⅝	7⅛	...	13⅛	14	Canadian Pac	6,600	14⅛	13⅝	13⅝—	⅛
65⅝	16⅝	...	41⅛	42	Case [J I]	13,000	44⅛	41⅝	41⅝—	1
15	4⅝	7.1	7	7⅛	Caterpil Tr [.50]	200	7⅛	7	7	....
12⅝	1⅛	...	8⅛	8⅝	Celanese	1,000	8⅝	8½	8½—	⅛
3⅝	⅛	...	1	1⅛	Celotex	200	1	1	1	....
20½	7⅝	9.4	15⅝	16⅛	CentAguirre [1.50]	800	16	15⅝	16 +	⅛
6⅛	2⅝	...	3⅝	3⅝	Century Rib M	300	3⅝	3⅝	3⅝+	⅛
15⅛	3½	...	6	6⅛	Cerro de Pas	1,000	6⅝	6⅛	6⅛+	⅛
31⅛	9⅝	9.6	26⅛	26⅛	Ches & Oh [2.50]	5,100	26⅝	26⅛	26⅛+	⅛
20⅝	4⅝	13.3	14⅝	15⅛	Ches Corp [2]	900	15⅛	15	15 —	⅛
5	⅛	...	1	1⅛	Chi & E Ill pf	600	1⅛	1	1⅛	....
14½	2	...	3⅝	4	Chi & N W	2,900	4⅛	3⅝	3⅝—	⅛
31	5	...	7	8	Do pf	300	7⅛	7	7 —	⅛
5⅝	1⅛	...	2⅝	2⅝	Chi Gt West	900	2⅝	2⅝	2⅝—	⅛
15⅝	2⅛	6.2	8	8⅛	Do pf [.50k]	800	8⅝	8	8 —	⅛
4⅛	⅝	...	1⅛	1⅝	Chi M St P & P	100	1⅛	1⅛	1⅛	....
8	1⅛	...	2⅜	2⅝	Do pf	300	2½	2⅛	2⅛+	⅛
6⅝	1	...	3⅛	3⅛	Chi Pneu T	200	3⅝	3⅛	3⅛—	⅛
12⅛	2⅛	...	6⅝	7⅝	Do pfd	200	7⅛	6⅝	7⅛+	⅛
16⅝	1⅛	...	4	4⅛	Chi Rk Is & P	500	4⅛	4⅛	4⅛+	⅛
24⅝	2	...	5	6⅝	C R I & P 6% pfd	200	5	5	5	....
27⅜	4⅛	...	5⅝	6⅝	Do 7% pfd	200	6	6	6 —	1
8	1⅛	...	3⅝	4⅛	Childs Co	100	4⅛	4⅛	4⅛—	⅛
21⅛	5	5.9	16⅝	16⅝	Chrysler [1]	12,800	17⅛	16⅝	16⅝—	⅝
28⅝	11	18.2	11	11⅛	City Ice & F [2]	300	11	11	11 —	⅛
120	68⅛	10.1	69⅛	69⅝	Coca-Cola [7]	1,700	70⅛	69	69⅝+	⅛
50	41⅝	6.7	45	45½	Do A [3]	100	45	45	45 —	1
31	10⅝	9.1	10⅝	11	Colgate-Palm [1]	1,000	10⅝	10⅛	10⅛—	⅛
21	4⅛	6.3	16⅛	16⅝	Colum G & E [1f]	11,000	16⅝	16	16⅛	....
79⅛	40	9.2	65	67	Do pfd A [6]	500	67	65	65 —	2
41⅛	13⅛	6.9	29⅛	29⅛	Colum Carb [2]	2,500	30	29	29 +	⅛
11	3⅛	...	5	5⅛	Coml Credit	600	5	5	5	....
27⅞	10⅛	10.5	19	19⅛	Coml Invest Tr [2]	300	19⅛	19⅛	19⅛—	⅜
13⅜	3⅛	6.0	10⅛	10⅛	Coml Solv [.60]	9,700	10⅝	10⅛	10⅛	....
5⅛	1⅝	...	2⅛	2⅝	Com'with & Sou	8,800	2⅛	2⅛	2⅛—	⅛
68⅛	27⅛	14.0	43⅛	44⅝	Do pfd [6]	300	43⅛	43⅛	43⅛—	1⅛
12⅛	6⅛	7.5	8⅝	8⅛	Congoleum-N [.60]	200	8⅛	8⅛	8⅛—	⅛
11	4	14.3	6⅝	7⅛	Congress Cig [1]	200	7	6⅝	6⅝	....
24⅛	4⅛	...	4	4⅛	Con Cigar	200	4⅛	4⅛	4⅛	....
72	19	15.2	46	46½	Do pfd [7]	40	47	46½	46½	....
60	17	13.8	47⅛	49½	Do pp ww [6.50]	10	47⅛	47⅛	47⅛—	⅛
5⅝	1	...	1⅝	2	Con Film	100	1⅝	1⅝	1⅝	....
11⅝	2⅝	...	5⅝	5⅝	Do pfd	200	5½	5½	5⅝	....
68⅝	31½	6.8	59⅛	59⅝	Con Gas [4]	6,400	60⅛	59⅛	59⅛	....
98⅛	72⅛	5.2	95⅝	96½	Do pfd [5]	500	96	96	96 +	⅛
10⅝	4½	12.5	4½	4⅝	Con Laund [.50]	200	4½	4½	4½	....
9	4	...	5½	5⅝	Cons Oil	26,600	5⅝	5½	5½	....
11⅛	1⅝	...	1⅝	2⅛	Con RR Cuba pf	100	1⅝	1⅝	1⅝	....
1⅜	⅛	...	...	⅛	Con Text	200	½	½	½	....
2⅝	⅛	...	1	1⅛	Container A	100	1⅛	1⅛	1⅛+	⅛
1⅝	⅛	...	⅜	⅝	Do B	300	½	½	½—	⅛
8	2⅛	...	3⅝	4	Cont Bak A	100	3⅝	3⅝	3⅝—	⅛
1⅝	½	...	⅜	⅝	Do B	1,400	⅝	⅝	⅝+	⅛
41	17⅝	5.3	38	38⅛	Cont Can [2]	3,300	39⅛	38⅛	38⅛—	⅜
8⅛	3	...	4	4⅛	Cont Diam Fib	500	4⅛	4⅛	4⅛—	⅛
25⅛	6⅝	7.5	15⅝	16⅛	Cont Ins [1.20]	1,300	16⅛	16	16⅛+	⅛
3⅝	⅝	...	2	2⅛	Cont Mot	1,200	2⅛	2	[illegible]	....
9⅝	3⅝	...	5⅝	5⅝	Cont Oil Del	700	5⅝	5⅝	5⅝	....
55⅝	24⅝	5.7	52⅝	53	Corn Prod [3]	2,600	53⅝	52⅝	53 +	⅛
140	99⅛	5.2	135	140	Do pfd [7]	60	139⅛	136	136	....
7⅝	1⅛	...	3⅛	4	Coty	900	3⅝	3⅛	3⅛—	⅛
26½	13⅛	8.7	25⅝	25⅝	Crea O'Wh [2.25b]	1,000	26	25⅝	25⅝—	⅛
23⅝	7⅝	...	20⅛	21	Crown Cork	1,000	21⅝	21	21 —	⅜
23⅛	6	...	9	10	Crucible Steel	100	9⅛	9⅛	9⅛	....
94⅛	15	...	20⅛	21⅛	Do pfd	70	21⅛	20	20 —	½
26	3⅛	...	8⅛	10	Cuban-Am Sug pfd	100	8⅛	8⅛	8⅛—	1
31	7	...	8⅝	9	Curtis Pub	600	9⅛	8⅛	9 —	⅛
3⅛	⅝	...	1⅝	1⅝	Curtiss-Wright	3,100	1⅝	1⅝	1⅝	....
4⅝	1⅛	...	2⅝	3	Do A	300	2⅝	2⅝	2⅝+	⅛
					D					
7⅝	2⅛	30.0	2⅛	2⅝	†Davega Strs [.60]	100	2⅛	2⅛	2⅛—	⅜
9⅝	1	...	3⅛	3⅛	Davison Chem	400	3⅝	3⅛	3⅛—	⅛
15⅝	6⅛	...	7½	8	Deere & Co pf [.40]	100	7⅝	7½	7½—	⅛
92⅛	32	10.5	56	57⅛	Del & Hud [6]	200	57	57	57 +	½
45⅝	8⅛	...	24	24⅛	Del Lack & W	4,100	25	24	24 —	⅜
122	54	8.2	73	78	Detroit Ed [6]	400	74	73	73 +	1
19⅛	12	5.3	18⅛	19	Diamond Mat [1]	700	18⅝	18⅝	18⅝+	⅜
26	20½	6.0	25⅝	26	Do pfd [1.50]	100	25½	25⅛	25⅛+	⅛
18⅛	11⅛	8.6	14	14½	†Domin St [1.20m]	100	14	14	14 —	⅛
18⅝	5	7.5	10	10⅝	Douglas Airc [.75]	500	10⅝	10⅛	10⅛—	⅛
23	5	...	7½	9⅛	Dresser A	400	8	7⅝	7⅝—	⅛
57	23	11.8	34	34⅛	Drug Inc [4]	4,900	34⅝	33⅝	34 +	¼
59⅝	22	5.3	37⅝	37⅝	Du Pont de N [2]	9,800	38⅝	37½	37⅝—	⅜
105⅛	80⅝	5.9	101⅛	103⅛	Do deb [6]	300	102	101⅛	101⅛—	½
101⅝	87	5.0	100	101	Duq Lt 1st pfd [5]	100	100⅛	100	100 —	⅜
					E					
87⅞	35⅛	5.4	55½	56	Eastman Kod [3]	800	56½	55⅝	55⅝—	⅛
4	⅝	...	1⅝	1⅝	El & Mus	400	1⅝	1⅝	1⅝	....
32⅝	8⅝	6.3	18⅝	19	El Auto L [1.20]	2,600	19⅝	19	19 —	⅛
2⅛	⅜	...	1	1⅛	El Boat	700	1	1	1	....
16	2⅝	...	6⅛	6⅛	El Pw & Lt	4,700	6⅝	6⅛	6⅛—	⅛
55⅛	8⅝	13.3	14⅝	15⅝	Do $6 pfd [2]	700	15⅝	15	15 —	⅛
64	10⅝	14.6	17⅛	17⅝	Do pfd [2.33]	300	16⅝	16⅛	16⅛—	1⅛
1	⅛	...	...	⅜	Elk Horn C pfd	200	⅜	⅜	⅜—	⅛
37⅛	16	10.3	29⅝	33	*Endicott John [3]	100	29⅝	29⅝	29⅝—	2⅛
25	4	...	8	9	Eng Pub Svc	100	8⅝	8⅝	8⅝+	⅛
51	16	16.7	28	30	Do $5 pfd [5]	300	30	29⅝	29⅝—	⅛
57	18	18.4	30	33	*Do 5½% pf ww	500	33⅛	30	30 —	2⅝
61⅝	25	16.7	36	39	Do $6 pfd [6]	100	36	36	36 —	1
11⅛	2	...	5⅛	6	Erie R R	100	5½	5½	5½+	⅛
15⅝	2⅝	...	5	5⅝	Do 1st pfd	300	5⅛	5⅛	5⅛—	⅛
					F					
8⅛	3⅝	...	2⅝	3⅛	Fairbanks Morse	100	3	3	3 —	⅛
7⅛	1½	...	3	6⅝	Fash Park pfd	100	3	3	3 —	⅛
28	15	...	22	25	Fed M & S pfd	100	23	23	23	....
3⅝	1⅛	...	1⅛	1⅝	Fed Mot	200	1⅛	1⅛	1⅛—	⅛
10⅝	3	...	3⅛	3⅝	Fed Wat Svc A	200	3⅝	3⅛	3⅛+	⅛
27⅝	6	7.1	16⅛	17⅝	Fid P F Ins [1.20]	1,200	17⅝	16⅝	16⅝—	⅝
18⅝	10⅛	6.7	15	15⅛	First T & R [1]	4,700	15⅛	14	15⅛+	⅛
68	45	9.5	63	65⅛	Do pfd [6]	300	63⅛	63	63⅛+	⅛
54⅛	35	4.7	52⅛	52⅝	First Nat St [2.50]	600	52⅝	52⅛	52⅛+	⅝
...	...	...	⅛	⅛	Fisk Rubber	2,500	⅛	⅛	⅛	....
2⅝	⅛	...	⅛	⅝	Do 1st pfd	500	⅝	⅝	⅝	....
2	⅛	...	⅛	⅝	Do 1st pfd cv	300	⅝	⅝	⅝—	⅛
99	63	6.7	90	97	Florsh Sh pfd [6]	25	90	90	90 —	1⅛
15⅝	3	...	8	9	Foster Wheel	100	8½	8½	8½—	⅛
22⅝	10⅛	6.0	18⅝	19⅝	Fourth N I [1.15g]	200	19⅝	19⅛	19⅛+	⅛
5⅛	1	...	1⅝	2	Fox Film A	1,000	2	1⅝	2 +	⅛
72⅝	15	38.9	18	38	Frank Sim pfd [7]	100	18½	18½	18½—	⅜
28⅝	10	8.0	24½	24⅝	Freeport Tex [2]	1,900	25⅛	24⅝	24⅝—	⅝
26	2⅛	...	8⅛	12	Fuller pr pfd	100	9⅛	9⅛	9⅛+	⅛
					G					
3⅛	⅛	...	1	2	Gabriel A	300	1⅛	1⅛	1⅛	....
5⅝	⅛	...	3⅝	4½	Gen Am Inv	500	4	3⅝	4 +	⅛
35⅝	9⅛	6.3	16	16⅛	Gen Am Tank [1]	1,200	16⅝	16⅛	16⅛+	⅛
15⅛	4⅝	...	7⅝	7⅝	Gen Asphalt	300	7⅝	7⅝	7⅝	....
19⅝	10⅛	14.3	14⅛	14⅝	*Gen Bak [2]	21,800	15	14⅝	14⅝	....
11⅛	1⅛	...	3	4	Gen Cable A	100	3	3	3	....
25⅝	3⅝	...	7⅛	10	Do pfd	10	8	8	8	....
38⅝	20	13.8	29	30⅛	Gen Cigar [4]	100	29⅛	29⅛	29⅛	....
26⅛	8⅛	2.5	15⅝	15⅝	Gen Elec [.40]	6,800	15⅝	15⅛	15⅛	....
40⅛	19⅝	8.3	24⅝	24⅝	Gen Foods [2]	2,000	24⅝	24⅝	24⅝	....
2⅝	⅜	...	⅝	1	Gen G & E A	300	⅝	⅝	⅝	....
30	5⅛	70.0	10⅛	18	*Do $7 pf A [7d]	10	9⅝	9⅝	9⅝	....
48⅛	28	7.7	38⅝	39⅛	Gen Mills [3]	1,000	40⅛	38⅝	39⅛—	1
24⅝	7⅝	7.1	13⅝	13⅝	Gen Mot [1]	15,200	14⅛	13⅝	13⅝—	⅛
9	4	...	5⅛	5⅝	Gen Out Adv A	400	5⅛	5⅛	5⅛	....
7⅛	1	...	2⅝	3	Gen Pub Svc	200	3	3	3	....
3⅝	...	...	⅛	⅜	Gen Real & Ut	900	⅜	⅜	⅜	....
24⅛	10⅝	5.0	19⅝	19⅝	Gillette [1]	10,800	20⅛	19⅝	19⅝	....
72⅛	45	7.0	70½	71⅛	Do pfd [5]	100	71	71	71	....
3⅝	⅛	...	1	1⅛	Gimbel Bros	300	1⅛	1⅛	1⅛	....
8	2⅝	...	4	4⅝	Gobel	3,500	4⅝	4⅛	4⅛	....
20⅝	8⅛	10.7	14⅝	14⅝	Gold Dust [1.60]	1,200	15⅛	14⅝	14⅝	....
12⅝	2⅝	...	4⅛	4⅝	Goodrich	300	4⅝	4⅝	4⅝	....
33⅝	7	...	12⅛	14⅛	Do pfd	200	12⅝	12⅛	12⅛	....
29⅝	5⅝	...	15⅝	15⅝	Goodyear T & R	3,000	16⅛	15⅝	15⅝	....
4⅝	1	...	2	2⅛	Graham Paige	600	2⅛	2⅛	2⅛	....
17	6⅝	8.3	12	15	Granite C Stl [1]	100	12	12	12	....
30⅛	14⅝	4.8	20	21	Grant W T [1]	100	20⅝	20⅝	20⅝	....
25	5⅛	...	8⅛	8⅝	Gt No Ry pfd	1,800	9	8⅛	8⅛	....
12	3⅝	...	6⅛	7⅛	Gt West Sug	100	7	7	7	....
83	48	9.7	72	77⅝	Do pfd [7]	50	72	72	72 +	1⅛
2⅝	⅛	...	⅝	1	Grigsby-Grun	100	⅝	⅝	⅝	....
35	12	...	17	20	Gulf Sta Stl pfd	30	17	15	17 +	2
					H					
4⅛	⅝	...	1⅛	1⅝	Hahn Dept Strs	700	1⅛	1⅛	1⅛—	⅛
28	7⅛	...	12½	17⅝	Do pfd	100	13	13	13 —	⅛
18	7	...	8⅛	9	Harb-Walker	100	9	9	9 —	⅛
2	⅛	...	⅛	⅜	Hartman B	100	⅜	⅜	⅜—	⅛
81⅝	50	10.1	67	73⅝	Helme G W [7b]	100	69½	69½	69½+	⅛
83	43⅛	10.7	55⅛	56	Hershey Choc [6]	100	56	56	56	....
12⅛	5	...	5	5⅝	Holland F	100	5⅛	5⅛	5⅛+	⅛
10⅛	3	...	2⅝	4⅛	Hollander	100	3⅛	3⅛	3⅛—	1
163	110	6.4	157	159⅝	Homestake M[10b]	400	160⅛	159	159	....
7⅛	6⅝	...	6	7	Houd-Her A	200	6⅝	6⅝	6⅝—	⅛
4⅛	1	...	2⅛	2⅛	Do B	500	2⅛	2⅛	2⅛	....
4⅛	1⅝	...	2⅝	3	Houston Oil new	500	2⅝	2⅝	2⅝—	⅛
16⅝	5	6.7	5⅛	6	Howe Sound [.40]	300	5⅝	5⅝	5⅝	....
30⅛	8	16.7	14⅛	15	Hud & Man [2.50]	200	15	14⅝	15 +	⅛
11⅛	2⅝	...	5	5⅛	Hudson Mtr	800	5	5	5	....
5⅝	1⅛	...	2⅛	2⅝	Hupp Mtr	300	2⅝	2⅝	2⅝	....
					I					
24⅛	4⅛	...	13⅛	13⅛	Illinois Cent	1,100	13⅝	13⅛	13⅛—	⅛
2⅛	⅜	...	⅜	⅝	Ind Motocy	500	½	½	½	....
2⅝	1	...	2⅛	2⅛	Ind Refin	200	2	2	2 +	⅛
40	7⅛	7.1	27	28	Ind Ray [2]	800	29⅛	28	28 —	1
44⅛	14⅛	7.1	27⅝	27⅝	Inger Rand [2]	400	28⅝	28	28⅛+	1
27⅝	10	...	13	15	Inland Stl	100	14⅛	14⅛	14⅛+	⅛
7⅝	1⅛	...	2	2⅛	Inspirat Cop	1,600	2⅛	1⅝	2⅛	....
8⅛	3⅝	...	5	5⅛	Insuransh [Del]	600	5	5	5	....
3⅝	1	...	1⅛	2	Do ctf [Md]	900	1⅛	1½	1½	....
14⅝	2⅛	...	4⅝	4⅝	Interb Rap T	600	5	4⅝	4⅝	....
7⅛	1⅛	...	2⅝	3	Interlake Ir	200	2⅝	2⅝	2⅝	....
117	52⅛	6.6	88⅛	91	Int Bus Mach [6]	800	91⅝	90⅛	91 +	2
5⅛	1⅛	6.7	3⅛	3⅛	Int Carriers [.20]	200	3⅛	3⅛	3⅛	....
18⅝	3⅝	...	7⅛	7⅝	Int Cement	900	8	7⅝	7⅝	....
1⅝	⅛	...	...	⅛	Int Comb E	100	½	½	½	....
34⅛	10⅝	5.5	22⅛	22⅝	Int Harv [1.20]	6,700	23⅛	22⅛	22⅛—	⅛
11⅝	2⅝	...	5⅛	6	Int Hydro-El A	200	5⅛	5⅛	5⅛	....
4⅛	⅝	...	1⅛	2⅛	Int Mer Mar	200	1⅛	1⅛	1⅛	....
12⅛	3⅝	...	7⅝	7⅝	Int Nick Can	7,900	8⅛	7⅝	7⅝—	⅛
4⅝	⅝	...	1⅝	2⅝	Int Pap & P A	100	[illegible]	[illegible]	[illegible]	....
1⅝	⅛	...	⅛	⅝	Do C	200	⅛	⅛	⅛	....
12⅝	2	...	2⅛	2½	Do pfd	300	2⅛	2⅛	2⅛	....
8⅝	3	...	3⅝	4	Int Print Ink	100	4	4	4 +	1
28	7⅛	...	11⅝	12	Int Silver	100	12⅛	12⅛	12⅛—	⅜
65	26	10.3	38	39	Do pfd [4]	10	39	39	39 —	1
15⅝	2⅝	...	7	7⅛	Int Tel & Tel	6,300	7⅛	7	7⅛	....
7	2⅝	...	2⅝	3⅝	Intertype	300	2⅝	2⅝	2⅝	....
20⅛	10⅛	14.3	13⅝	14	Island Crk C [2]	300	14	14	14 —	⅛
					J					
33⅝	10	...	21⅛	21⅛	Johns-Manville	1,300	22	21⅛	21⅝	....
99⅝	45	11.1	62⅛	63	†Do pfd [7]	10	63	63	63 —	⅛
84	30	7.0	42⅛	43⅛	J & L Stl pfd [3]	60	43⅛	42	43⅛—	⅝
					K					
15⅛	2⅛	...	5	7	Kan City Southern	700	7	6⅝	7	....
25⅛	5	15.4	13	14	Do pfd [2]	300	13	12⅝	12⅝—	⅛
14⅝	4⅝	...	7⅝	9	Kayser J	200	8⅛	8	8 —	⅛
2⅝	⅛	...	1	1⅛	Kelly-Spring	100	1	1	1	....
2⅛	½	...	⅝	1	Do ctf	100	⅝	⅝	⅝—	⅛
4⅛	⅝	...	...	½	Kelsey-Hay Wh	200	⅝	⅝	⅝—	⅛
10⅝	2⅝	...	4⅝	4⅝	Kelvinator	1,700	4⅝	4⅛	4⅛+	⅛
38	17	21.4	27	32⅛	Kendall pfd [6]	10	27⅝	27⅝	27⅝—	⅛
19⅝	4⅝	...	8⅝	8⅛	Kennecott	10,600	8⅝	8⅛	8⅛+	⅛
19⅛	10	...	8	10	Kimberly-Cl	200	10	10	10	....
19	6⅝	9.1	10⅝	10⅝	Kresge S S [1]	950	10⅝	10⅝	10⅝	....
5	1	...	2	4	Kresge Dept Strs	100	2	2	2	....
⅝	1-32	...	...	⅛	Kreug & Toll	7,300	⅛	⅛	⅛	....
18⅝	10	5.9	16⅝	17	Kroger Groc [1]	2,200	17⅛	16⅝	16⅝—	⅛
					L					
56⅝	25	12.5	31⅛	32	Lambert [4m]	1,000	33⅝	32	32 —	⅛
75	41⅛	8.5	41⅛	43	Leh P C pfd [3.50]	50	41⅛	41⅛	41⅛	....
4⅝	1	...	1⅛	1⅝	Lehigh Val C	200	1⅝	1⅛	1⅛—	⅛
11⅛	1⅛	...	2⅝	3	Do pfd	100	3	3	3 +	⅛
51⅝	30⅝	5.7	41⅝	42	Lehm Corp [2.40]	1,400	42	41⅝	42 +	⅝
24⅛	6	12.5	16	17⅛	Lehn & Fink [2]	400	16⅝	15⅝	15⅝—	1⅛
9⅝	3⅝	...	6	6⅝	Lib Ow Ford Gl	2,400	6⅝	6	6⅝	....
65½	32⅛	7.1	56	57⅛	Ligg & Myers [4m]	100	56	56	56 +	⅛
67⅛	34⅛	7.0	57⅛	58⅛	Do B [4m]	2,800	58⅝	57⅛	57⅛+	⅛
21	14	10.0	14⅝	16	Lily T Cup [1.50]	100	15	15	15	....
19⅝	8⅛	...	10⅛	10⅝	Lima Loco	100	10⅛	10⅛	10⅛+	⅛
14	6⅛	8.0	9⅝	10	Link Belt [.80]	100	9⅝	9⅝	9⅝—	⅛
22	9	...	15	15⅝	Liquid Carb	600	16	15⅛	15⅝	....
37⅝	13⅛	15.0	20	20⅛	Loew's [3]	5,300	21⅝	20⅛	20⅛—	1⅛
5	1⅝	...	3⅝	3⅝	Loft	700	3⅝	3⅝	3⅝	....
2⅝	½	...	...	⅛	Long Bell A	20	⅝	⅝	⅝+	⅛
36⅝	16⅛	9.1	21⅝	22½	Loose Wil Bis [2m]	200	22⅝	22⅛	22⅛—	1⅛
18⅝	9	8.6	13⅛	13⅝	Lorillard P [1.20]	1,300	13⅝	13⅝	13⅝—	⅛
2⅛	⅛	...	...	⅝	Louisiana Oil	400	⅝	⅝	⅝	....
18	3	...	3⅝	4⅛	Do pfd	320	3⅝	3⅛	3⅛—	1⅛
38⅛	7⅛	...	21⅛	21⅛	Louisv & Nash	1,600	22⅛	21⅛	21⅛—	⅛
23⅝	8⅛	9.7	17⅛	18	LouG&El A [1.75]	100	18	18	18	....
11⅝	1⅝	...	5⅛	5½	Ludlum Stl	100	5⅝	5⅝	5⅝+	⅜
					M					
15⅛	9⅛	10.0	9⅝	10	MacAnd & For [1]	200	9⅝	9⅝	9⅝	....
28⅝	10	4.8	20⅝	21⅛	Mack Trucks [1]	1,000	21⅝	21	21	....
60⅛	17	5.9	34	34⅛	Macy R H [2]	1,000	34⅝	34	34	....
4⅝	1⅛	...	...	1⅛	Mandel Bros	100	1⅛	1⅛	1⅛—	1⅛
46⅝	9	...	15	24⅛	Manh Ry gtd	200	18	18	18	....
20⅝	4	...	6	6⅝	Do mod gtd	1,100	6⅝	6	6 —	⅝
9	3⅛	...	6	7	Manh Shirt	600	6⅝	6⅛	6⅛—	⅛
14⅝	6⅛	7.3	11	11⅛	Marine Midl [.80]	1,500	11⅛	11⅛	11⅛—	⅛
13⅝	5⅝	14.3	6⅝	7	Marlin Rock [1]	100	7	7	7 —	⅛
20⅝	9	9.4	15⅝	15⅝	Math Alkali [1.50]	600	16⅛	15⅝	15⅝—	⅛
20	9⅛	8.3	11⅝	12	May Dept Strs [1]	400	12	11⅝	11⅝+	⅛
10⅝	3	...	4⅛	7⅛	Maytag pfd ww	100	4⅛	4⅛	4⅛—	⅛
21	10	12.5	16⅛	16⅛	McCall [2]	300	16⅝	16⅛	16⅛+	⅛
7⅛	2⅛	...	3⅝	5⅛	McGraw Hill	100	5	5	5 —	⅛
21⅝	13	6.3	19⅛	20	McInt Porc [1.25b]	300	19⅝	19⅝	19⅝	....
63⅝	28	8.9	44⅝	44⅝	McKeesport T [4]	1,300	45⅝	44⅝	44⅝+	⅛
6⅛	1⅛	...	2⅝	2⅝	McKess & Rob	300	2⅝	2⅝	2⅝—	⅛
23	3⅛	...	5	6⅝	Do pfd	200	5⅝	5⅝	5⅝—	⅛
4	⅝	...	1	1⅛	McLellan Strs	1,000	1⅛	1	1 —	⅛
18	8	15.0	8⅛	8⅝	Melville Sh [1.20]	200	8⅝	8⅛	8⅛	....
5	1	...	1	2⅛	Mengel	100	2⅝	2⅝	2⅝	....
22⅛	14	10.5	17⅝	18⅛	Met Gold pf [1.89]	100	18⅛	18⅛	18⅛+	1⅛
8⅝	3⅛	...	4⅝	5	Mid Cont Pet	400	5	5	5 +	⅛
12⅝	2	...	6	6⅝	Midland Steel	400	6	6	6 —	⅛
23⅛	11	5.9	16⅝	17⅛	Minn Honey [1]	100	17	17	17 +	⅛
3⅝	⅛	...	...	1⅛	Minn Mol Imp	300	1	1	1 —	⅛
13	1⅛	...	5	6⅝	Mo Kas T	500	6⅛	6	6 +	⅛
24	3⅛	...	12	13	Do pfd	800	12⅝	11⅝	12	....
11	1⅛	...	2⅝	3⅛	Mo Pac	1,300	3⅛	2⅝	2⅝—	⅛
26	2⅛	...	5⅛	5⅝	Do pfd	1,500	5⅝	5⅛	5⅛—	⅛
30⅝	13⅛	4.6	26	27⅛	Mons Chem [1.25]	300	27⅛	27⅛	27⅛	....
16⅝	3⅝	...	13⅛	13⅝	Montgom Ward	6,900	14⅛	13⅝	13⅝—	⅛
...	...	...	...	⅛	Mother Lode	300	⅛	⅛	⅛	....
1⅛	⅛	...	...	⅛	Moto Met Gau	100	⅛	⅛	⅛	....
6⅝	2	...	3	3⅛	Motor Wheel	400	3⅛	3⅛	3⅛—	⅛
9⅝	2⅛	...	3⅛	3⅛	Murray Corp	300	3⅝	3⅛	3⅛+	⅛
					N					
19⅝	8	7.7	13⅝	13⅛	Nash Mot [1]	1,700	13⅝	13⅝	13⅝—	⅛
5⅛	1⅛	...	1⅛	2⅛	Nat Acme	200	2⅛	2⅛	2⅛	....
6	⅛	...	1⅛	2⅛	Nat Bell H pfd	100	2	2	2 +	⅛
46⅝	20⅛	7.0	39⅝	40⅛	Nat Biscuit [2.80]	1,900	40⅝	40	40⅛+	⅛
18⅝	6⅝	...	8⅝	9	Nat Cash R A	1,100	8⅝	8⅛	8⅝	....
31⅝	14⅛	11.1	17⅝	17⅝	Nat Dairy Pr [2]	2,500	18⅛	17⅝	17⅝—	⅛
10	2	...	2	2⅛	NatDep Strs 1st pf	40	2	2	2 —	⅛
27⅛	13⅛	...	17	18⅛	Nat Distill	300	17⅝	17	17	....
105	61	7.5	80⅝	82	Nat Lead pf B [6]	30	80⅝	80⅝	80⅝—	1⅛
20⅝	6⅝	6.7	15	15⅛	Nat P & Lt [1]	2,900	15⅛	14⅝	15⅛—	⅛
1	⅛	...	⅛	⅛	Nat Ry Mex 2d pf	1,000	⅛	⅛	⅛	....
33⅝	13⅛	2.5	19⅝	20⅛	Nat Stl [.50]	3,300	20	19	19⅝+	⅛
13	3⅛	...	6	6⅝	Nat Supply	300	6⅛	6⅛	6⅛—	⅛
39⅛	13⅛	...	24	30	Do pfd	10	24	24	24 —	6
19⅛	4⅛	...	6	7	Nat Surety	400	7	6⅝	6⅝—	⅛
10⅝	5⅛	10.0	6⅛	6⅝	Nat Tea [.60]	700	6⅛	6⅛	6⅛—	⅛
10⅝	2⅛	...	4	5	Nev Con Cop	200	5	5	5	....
14½	4⅛	...	7⅛	8	N Y Air Br	500	8⅛	7⅝	7⅝—	⅛
36⅝	8⅝	...	20⅝	21	N Y Central	6,100	21⅝	20⅝	20⅝—	1⅛
15⅝	2	...	3	3⅝	NY C&StL pfd	700	3⅝	3	3⅛—	⅛
1	⅛	...	...	⅛	N Y Investors	3,800	⅛	⅛	⅛	....
31⅝	6	...	14	14⅛	N Y N H & H	1,300	14⅝	14⅛	14⅛+	⅛
78⅝	12	...	27⅝	27⅝	Do pfd	200	27⅛	27⅛	27⅛+	⅛
15⅝	3⅝	...	7	8	N Y Ont & W	100	7⅝	7⅝	7⅝—	⅛
21⅝	10⅝	6.5	16⅛	16⅝	Noranda M [1.10g]	600	16⅝	16⅛	16⅛	....
135	57	7.0	114⅝	115	Norfolk & W [8]	100	114⅝	114⅝	114⅝—	⅛
5⅝	1⅛	...	3⅝	4	No Am Aviat	2,400	4⅛	3⅝	4⅛—	⅛
43⅛	13⅝	...	29⅝	29⅛	North Am [10%f]	6,100	29⅝	29⅛	29⅛+	⅛
48	25⅛	7.1	41	42	Do pfd [3]	200	42	42	42 +	1
88	49	8.5	69	72⅛	No Am Ed pfd [6]	200	71	71	71 —	2⅛
25⅝	5⅛	...	15⅛	15⅝	Northern Pac	2,600	15⅝	15⅛	15⅛—	⅛
					O					
11	5	7.1	6⅝	6⅝	Ohio Oil [.50z]	1,300	6⅝	6⅝	6⅝—	⅛
10⅝	2⅝	...	4	5	Oliver F pr pfd	2,600	4⅝	4⅛	4⅛—	⅛
4	1⅛	...	2⅛	2½	Omnibus	200	2⅛	2⅛	2⅛	....
22⅛	9	8.3	11⅝	12	Otis Elev [1]	2,300	12⅛	12	12	....
9⅛	1⅛	...	3	3⅝	Otis Stl	100	3⅝	3⅝	3⅝+	⅛
20⅝	3⅝	...	6⅛	6⅝	Do pr pf	100	6⅛	6⅛	6⅛	....
42⅛	13	5.4	36⅝	37⅛	Owens Ill Gl [2]	2,300	37⅝	36⅝	36⅝—	1⅛
					P					
37	16⅝	6.7	29⅝	29⅝	Pac G & E [1]	700	30⅛	29⅝	29⅝+	⅛
47⅛	20⅝	7.9	37⅛	38⅛	Pac Lgt [3]	1,100	38⅝	38⅛	38⅛+	⅛
104⅛	58	8.8	79	80	Pac T & T [7]	100	80	79⅝	79⅝+	⅛
5	1⅛	...	2⅝	2⅝	Packard Mot	3,400	2⅝	2⅝	2⅝	....
11⅝	1⅛	...	2⅛	2⅛	Param Publix	9,900	2⅝	2	2⅛	....
4	⅛	...	⅛	1	Park Utah	300	1	1	1	....
1⅛	⅛	...	...	½	Parmlee Trans	100	⅛	⅛	⅛	....
2⅝	⅛	...	...	½	Pathe Exch	100	⅝	⅝	⅝	....
5⅝	1	...	1⅝	2	Do A	600	2	1⅞	2 +	⅛
9⅛	4	...	6	6⅛	Patino Min	200	6⅛	6	6⅛+	⅛
32⅝	16	7.1	27⅛	27⅛	Penick & Fd [2b]	300	28⅝	28	28	....
34⅛	13	7.2	24⅝	25	Penney J C [1.80]	6,600	25⅝	25	25	....
23⅝	6⅛	...	14⅝	15	Penn R R	7,300	15⅝	14⅝	14⅝—	⅛
121	39	6.6	73	76⅛	Peop GL&C [5]	1,000	76⅝	73⅝	76⅛+	2
24	2⅝	...	6⅛	6⅝	Pere Marq pfd	100	6⅛	6⅛	6⅛+	⅛
26	3⅛	...	6½	8	Do pr pfd	170	7⅛	6⅛	6⅛—	1⅛
9⅛	2⅝	...	4⅛	4⅝	Petro Corp	2,800	4⅛	4⅝	4⅛	....
11⅝	3⅛	...	4⅝	5	Phelps Dodge	1,000	4⅝	4⅝	4⅛+	⅛
41	18	10.3	29⅝	31	Phila Co 6% pf[3]	100	29⅛	29⅛	29⅛	....
7⅝	2	...	3⅝	4	Phila R C & I	100	4	4	4 +	⅛
13	7⅛	12.5	8⅝	9	Philip Morris [1]	100	8⅝	8⅛	8⅛—	⅛
32	10	35.0	18⅛	39⅛	†Phil Jones pf [7]	24	20	20	20 +	1⅛
8⅛	2	...	5	5⅛	Phillips Pet	1,900	5⅛	5	5⅛	....
2⅝	⅛	...	⅛	⅛	Pierce Oil	100	⅛	⅛	⅛	....
22⅛	9⅝	6.0	10	10⅛	Pills Flour [.60]	100	10⅛	10⅛	10⅛	....
11⅝	3⅛	...	3	5⅛	Pitt Coal	300	3⅝	3⅛	3⅛—	2
40	18	...	18	19	Do pfd	100	18	18	18 —	1
12⅛	5⅝	...	5	6	Pitt T Coal pfd	100	5⅝	5⅝	5⅝+	⅛
3	⅛	...	⅛	2	Pittston Co	50	½	½	½—	⅛
6⅝	1⅛	...	2	2⅛	Poor & Co B	100	2	2	2 —	⅛
42⅝	19⅝	6.7	29⅛	29⅛	Procter & Gam [2]	3,800	29⅛	29⅛	29⅛+	⅛
103	81	5.1	98⅝	99	Do pfd [5]	10	99	99	99	....
1⅝	⅛	...	...	⅛	Prod & Ref	1,400	⅛	⅛	⅛	....
9⅝	1	...	3⅛	5⅛	Do pfd	50	4	4	4 —	1⅛
60	28	6.1	52	52⅛	Pub Svc N J [3.20]	1,700	53	52	52 —	⅛
102⅛	71⅛	6.1	97⅛	98⅛	Do 6% pfd [6]	200	98⅛	98⅛	98⅛+	1
28	10⅛	15.0	19⅝	20	Pullman [3]	1,500	20	19⅝	19⅝—	⅛
6½	2⅛	...	3⅛	3⅝	Pure Oil	2,200	3⅝	3⅛	3⅛	....
15⅝	4⅝	14.3	7	7⅛	Purity Bak [1]	1,000	7⅝	7⅛	7⅛—	⅛
					R					
13⅝	2⅛	...	5⅛	5¼	Radio	6,400	5⅝	5⅛	5⅛—	⅛
23⅝	3⅝	...	10½	10⅝	Do pfd B	1,100	11⅛	10½	11⅛+	1
32⅝	10	...	17⅛	21	Do pfd	100	20⅝	20⅝	20⅝+	⅛
7⅛	1⅛	...	2⅝	3	Radio Keith O	700	3⅛	3	3 —	⅜
12⅝	4⅝	10.0	6⅛	7	Raybestos Man[.60]	400	6⅝	6⅛	6⅛—	⅜
52⅛	9½	3.3	29½	31⅛	Reading Co [1]	100	30⅛	30⅛	30⅛—	⅛
7⅛	1	...	3⅛	3⅝	Rem Rand	1,100	3⅝	3⅝	3⅝—	⅛
29	4	...	8⅛	8⅝	Do 1 pfd	400	8⅛	8	8 —	⅛
3⅛	1⅛	...	1⅝	2	Reo Mot	200	2	1⅝	1⅝	....
13⅝	1⅝	...	5⅝	5⅝	Repub Stl	1,100	5⅝	5⅝	5⅝	....
28⅛	5	...	10⅛	11⅛	Do cv pfd	100	10⅛	10⅛	10⅛	....
11⅛	5⅛	12.5	8⅛	8⅝	Reynolds Met [1]	100	8⅛	8⅛	8⅛—	⅜
40⅝	26⅛	10.0	30	30⅛	Rey Tob B [3]	5,400	30⅝	30	30⅛+	⅛
1⅝	⅛	...	⅛	⅝	Rich Oil Cal	200	⅝	⅝	⅝	....
9⅛	1⅛	...	3⅛	3⅝	Rossia Ins	100	3⅝	3⅝	3⅝—	⅛
					S					
59⅝	30⅛	7.7	39⅝	40	*Safeway Strs [3]	300	40	39½	39⅝+	⅛
99	69	7.3	93⅛	96⅛	*Do 7% pfd [7]	10	96⅛	96⅛	96⅛+	1⅛
90	60	7.1	83⅛	85	*Do 6% pfd [6]	10	84⅛	84⅛	84⅛+	⅛
17⅝	4⅝	...	6⅝	7⅛	St Jos Lead	100	7	7	7 +	⅛
6⅝	⅝	...	⅝	1	St L San F	600	1	⅝	1 +	⅛
9⅛	1	...	1	1⅛	Do pfd	700	1⅛	1	1 —	⅛
20⅛	6⅝	2.2	18⅛	18⅛	Seaboard Oil [.40]	4,900	18⅝	18⅛	18⅛—	⅛
37⅝	9⅝	...	20⅛	20⅛	Sears Roeb	4,200	21	20⅛	20⅛—	⅝
3	⅝	...	1⅛	1⅝	Second Nat Inv	100	1⅛	1⅛	1⅛—	⅝
5⅝	1⅛	...	1⅛	1⅝	Servel	1,500	1⅝	1⅛	1⅝	....
7	1⅝	...	3⅛	3⅝	Sharp & Dohme	100	3½	3½	3½+	⅛
12⅝	5	5.5	9⅛	9⅝	Shattuck F G [.50]	3,500	10	9½	9½—	⅛
8⅝	2½	...	5⅝	5⅝	Shell Union	900	5⅝	5⅝	5⅝+	⅛
65⅝	18	...	37⅛	40⅝	Do pfd	500	37⅛	37	37⅛—	2⅛
13⅝	2⅝	...	7⅝	8	Simmons	100	7⅝	7⅝	7⅝+	⅛
7⅛	3⅛	4.2	5⅝	6½	Simms Pet [.25]	200	6	6	6 —	⅜
5⅝	2⅛	...	3⅝	3⅝	Skelly Oil	200	3⅝	3⅛	3½—	⅛
29⅛	6	...	8⅝	11	Sloss S Stl pfd	10	8⅝	8⅝	8⅝—	⅜
7⅛	2⅝	...	3	3½	Snider Pack	200	3⅛	3	3 —	⅝
12⅛	5⅝	5.0	7⅝	7⅝	Socony Vac [.40]	4,900	7⅝	7⅛	7⅝	....
18⅝	4⅝	10.0	16⅛	16⅝	So P R Sug [1.60]	300	16⅛	16⅛	16⅛	....
32⅝	15⅝	7.7	25⅝	26	Sou Cal Ed [2]	800	26⅛	25⅝	25⅝+	⅛
37⅝	6⅛	...	17⅛	17⅝	Sou Pac	4,900	18⅝	17⅛	17⅛—	⅛
18⅛	2⅝	...	5⅝	5½	Sou Ry	1,800	5⅝	5⅛	5⅛—	⅛
23⅝	3	...	6⅛	7	Do pfd	1,400	7⅛	6⅛	6⅛—	⅝
2	⅛	...	1	1⅝	Sparks With	400	1½	1½	1½—	⅛
1⅝	⅛	...	⅛	1	Spear & Co	50	⅜	⅜	⅜	....
8⅝	3	...	5	6	Spicer Mfg	800	5	5	5	....
17⅝	8⅝	6.7	15⅛	15⅝	Std Brands [1]	4,200	15⅝	15⅛	15⅝	....
34⅛	7⅝	8.6	13⅝	14	Std G & El [1.20]	1,000	14⅛	14	14 —	⅛
41⅝	9⅛	18.2	21⅝	22⅝	Do pfd [4]	300	22	21⅝	22 —	⅝
62⅛	21	15.0	30	43	Do $6 p pfd [6]	100	40	40	40 +	3
75	28	15.2	45⅝	49	Do $7 p pfd [7]	100	46	46	46 +	⅛
99⅝	81	5.1	98	98⅛	Std Oil Ex pfd [5]	100	98⅛	98⅛	98⅛+	⅝
31⅛	15⅛	8.3	24	24⅛	Std Oil Cal [2]	3,400	24⅝	24	24	....
16⅛	7	...	15⅛	15⅝	Std Oil Kansus	1,600	16	15⅝	15⅝	....
37⅝	19⅝	6.9	29⅛	29⅝	Std Oil N J [2b]	7,500	29⅝	29	29⅛+	⅛
8⅝	3	...	3	8	Starrett L S	100	4	4	4	....
2⅛	⅛	...	⅛	⅝	Sterl Sec A	100	⅝	⅝	⅝	....
8⅛	1⅛	...	3	3⅛	Stewart-Warner	1,000	3	3	3	....
17⅝	4⅝	...	7⅝	8⅛	Stone & Webster	1,500	8⅛	8	8 —	⅛
13⅝	2⅛	...	4⅛	4⅝	Studebaker	5,300	4⅝	4⅛	4⅛—	⅛
39⅝	24⅛	2.8	36⅛	36⅝	Sun Oil [1a]	300	36⅛	36⅛	36⅛	....
2	⅛	...	⅛	⅜	Superior Oil	600	½	½	½—	⅛
9⅛	2⅛	...	3⅛	4⅝	Superior Steel	100	3⅛	3⅛	3⅛—	⅛
2⅝	⅛	...	⅛	1	Symington A	100	⅝	⅝	⅝—	⅛
					T					
13⅝	6	11.1	8⅝	9	Telautograph [1]	100	8⅝	8⅝	8⅝—	⅛
35	13	...	14	20	Tex & Pac Ry	200	15	15	15	....
18⅝	9⅛	7.7	13⅝	13⅛	Tex Corp [1]	3,400	13⅝	13⅛	13⅛—	⅛
26⅝	12	9.1	22⅛	23	Tex-Gulf Sul [2]	3,200	23⅝	22⅛	22⅛	....
4	1⅛	...	1⅛	1⅝	Tex Pac C & O	300	1⅝	1⅛	1⅝+	⅛
8⅛	2⅝	...	5⅛	5⅝	Tex Pac Land Tr	2,800	5⅝	5	5⅛+	⅛
20	2	...	8⅛	8⅝	Thatcher	500	8⅝	8⅝	8⅝—	⅛
8⅝	4	...	4	6	The Fair	100	4	4	4 —	⅛
4	⅝	...	1⅛	1⅝	Thermoid	100	1⅛	1⅛	1⅛	....
14	3⅝	...	5⅛	6	Third Av	100	5⅝	5⅝	5⅝—	⅛
2⅛	⅛	...	⅝	⅝	Thompson-Star	100	⅝	⅝	⅝	....
5⅝	2	...	3⅛	3⅝	Tide Wat Asso	1,400	3⅝	3⅛	3⅛+	⅛
60	20	15.0	40⅛	42	Do pfd [6]	200	40⅛	40⅛	40⅛—	2
62	30	11.1	44⅛	48⅛	Tide W Oil pfd [5]	100	45	45	45 —	⅛
6⅝	2	...	2⅛	3	Timken-Det Ax	100	2⅝	2⅝	2⅝	....
23	7⅝	6.7	14⅝	15	Timk Roll B [1]	1,600	15⅛	14⅝	15 +	⅛
7⅛	2⅛	...	4⅝	5	Trans-America	4,500	5⅛	4⅝	5	....
5⅛	1⅛	...	3⅛	3⅝	Tri-Cont Corp	400	4	3⅝	4 +	⅛
7⅝	2	...	3	3⅝	Truscon Steel	100	3	3	3	....
					U					
3⅛	⅝	...	⅛	1	Ulen & Co	100	⅝	⅝	⅝—	⅛
11⅛	5⅛	...	6⅛	6⅝	Un Bag & Paper	200	6⅛	6⅛	6⅛—	⅛
36⅝	15⅛	4.8	25⅝	25⅝	Un Carbide [1.20]	7,300	26⅝	25⅛	25⅝+	⅛
15⅝	8	10.0	9⅝	10	Un Oil Cal [1]	100	10	10	10	....
94⅛	27⅝	8.5	71	71⅛	Un Pacific [6]	7,400	72⅛	71⅛	71⅛—	⅜
71⅝	40	6.8	59	60	Do pfd [4]	300	59	59	59 —	⅝
19⅝	11⅝	10.7	12	13⅛	Un Tk Car [1.40]	3,400	13	13	13 —	⅝
34⅝	6⅛	...	25⅝	26	Uni Aircraft	28,600	27⅝	25⅝	26 —	⅛
18	6⅝	...	13⅝	13⅝	Uni Carbon	3,000	14⅛	13⅛	13⅛—	⅛
1⅝	⅛	...	⅛	⅝	Uni Cigar	100	⅛	⅛	⅛	....
14	3⅛	4.4	9⅛	9⅝	Uni Corp [.40]	6,900	9⅝	9⅛	9⅛—	⅛
39⅝	20	8.8	34	34⅝	Do pfd [3]	2,100	34⅝	34	34	....
6⅛	2⅝	...	3	3⅛	Uni El Coal	700	3⅛	3	3 —	⅛
32⅝	10⅛	8.3	23⅝	23⅝	Uni Fruit [2]	1,600	24⅛	23⅝	23⅝—	⅛
22	9⅛	6.0	19⅝	19⅝	Uni Gas Im [1.20]	3,500	20⅛	19⅝	19⅝—	⅛
96⅛	70	5.2	96	97⅛	Do pfd [5]	100	95⅝	95⅝	95⅝+	⅛
11⅝	3⅝	...	4⅛	5⅛	Uni Piece Dye	400	5	5	5 —	⅛
6⅛	1⅝	...	4⅝	5	U S & For Sec	1,600	5	4⅝	4⅝—	⅛
64	26	...	50	51	Do pfd	200	51⅝	51	51	....
27	10⅛	7.3	21⅛	22⅛	U S Gypsum [1.60]	400	22	21⅝	22 +	⅛
6	⅝	...	1⅛	2	U S Hoff Mach	400	1⅝	1⅛	1⅛—	⅛
36⅛	13⅛	...	25⅛	26	U S Indus Alco	1,000	26	25⅛	25⅛+	⅛
7⅛	1⅛	...	3⅝	3⅝	U S Leather	400	3⅝	3⅝	3⅝—	⅛
16	3⅛	...	6⅛	6⅝	Do A	300	6⅝	6⅛	6⅛—	⅛
18⅝	7⅛	20.0	10	10⅛	U S Pipe [2]	300	10⅛	10⅛	10⅛	....
11⅛	2	...	4	4⅛	U S Real & Imp	100	4⅛	4⅛	4⅛—	⅛
10⅛	1⅛	...	4⅛	4⅝	U S Rubber	600	4⅝	4⅛	4⅛—	⅛
20⅝	3⅛	...	8⅛	9⅛	Do 1st pfd	200	9	8⅛	8⅛—	1⅛
22⅛	10	7.7	13⅛	13⅝	U S Sm & Ref [1]	100	13⅛	13⅛	13⅛—	⅛
52⅝	21⅛	...	28⅝	29	U S Steel	46,000	31	28⅝	28⅝—	1⅛
113	51⅛	12.1	57⅛	57⅝	Do pfd [7]	7,800	59⅝	57⅛	57⅛—	⅛
3	⅝	...	...	1⅛	Uni Stores A	1,700	1	⅝	⅝—	⅛
48⅝	27	6.9	47⅛	48	Unit S pfd [3.25]	100	47⅛	47⅛	47⅛+	⅛
10⅝	1⅛	...	3⅛	3⅝	Util P & Lt A	600	3⅝	3⅛	3⅛	....
					V					
1	⅛	...	⅛	⅝	Vadsco	1,600	⅝	⅝	⅝	....
23⅝	5⅛	...	12	12½	Vanadium	700	12⅝	12	12 —	⅝
11⅛	3⅛	...	4⅛	5⅛	Va-C C 6% pfd	200	5	5	5 +	⅛
34⅝	7⅛	...	17⅝	18⅝	Vulcan Det	30	18⅝	18	18⅝+	⅛
					W					
4⅛	⅝	...	1⅛	1⅝	Wabash Ry	200	1⅛	1½	1½—	⅛
6	1	...	1⅛	1⅛	Do pfd A	200	1⅝	1⅝	1⅝	....
4⅛	⅝	...	1⅛	1⅝	Walworth	500	1⅝	1⅛	1⅛	....
2⅝	⅛	...	⅝	1	Ward Bak B	200	⅝	⅝	⅝	....
4⅝	⅝	...	1⅝	1⅝	Warner Pict	4,000	1⅝	1⅝	1⅝	....
8⅝	1⅛	...	3⅛	3⅝	Warren Bros	100	3⅝	3⅝	3⅝+	⅛
14⅛	5	...	8	8⅝	Warren F & P	300	8	8	8	....
80	25	17.5	38⅛	40	W Penn El A [7]	20	40	40	40 —	⅝
78	22	15.6	43	47	Do 7% pfd [7]	50	47	45	45 —	2
70	20	15.0	38	40	Do 6% pfd [6]	100	42	40	40	....
111	80	6.6	106⅛	108	W P P 7% pfd [7]	10	106⅛	106⅛	106⅛	....
101⅝	66⅛	6.1	97⅛	99	Do 6% pfd [6]	20	98	97⅛	98	....
4⅝	1	...	1⅛	1½	West Dairy B	100	1⅛	1⅛	1⅛	....
8⅝	1⅛	...	2	3	West Pac pfd	100	2⅛	2⅛	2⅛—	⅛
50	12⅝	...	29⅝	30	West Un Tel	4,000	31⅝	30	30 —	⅝
18⅛	9⅛	8.3	12	12⅛	Westingh Air [1]	300	12⅛	12	12⅛+	⅛
43⅛	15⅝	...	27⅛	28	Westingh E & M	5,100	29	27⅛	27⅛—	⅝
8⅛	2⅝	...	3⅛	3⅛	Wilcox O & G	300	3⅛	3⅛	3⅛—	⅛
7⅛	1⅛	...	2⅛	2⅛	Willys-Over	2,200	2⅛	2⅛	2⅛	....
25	7	...	11⅛	19	Do pfd	200	14	14	14 —	4
4⅝	1⅝	...	4	4⅝	Wilson A	100	4⅛	4⅛	4⅛	....
31	11	...	19	20	Do pfd	200	19	19	19	....
45⅝	22	6.6	35⅝	36	Woolworth [2.40]	4,200	36⅛	35⅝	36	....
24	5	...	14	14½	Worth P & M	100	14⅛	14⅛	14½—	⅛
57	25⅛	8.3	35	35⅛	Wrigley Jr [3]	300	36	36	36	....
					Y					
7⅝	1⅝	...	3⅛	3⅝	Yell Trk & C	100	3⅝	3⅝	3⅝+	⅛
11⅛	3	20.0	4⅝	5	*Young S & W [1]	100	5	5	5	....
27⅝	4	...	10	10⅛	Young Sh & T	600	10⅝	10⅛	10⅛—	⅛
					Z					
9⅝	4	...	4	4⅛	Zonite Prod	1,000	4⅝	4	4⅝—	⅛

*Ex dividend. †First sale since ex dividend date or dates. xr—Ex rights. a—Plus extras. b—Including extras. d—Payable in scrip. e—Paid last year. f—Payable in stock. g—Paid so far this year. h—Cash or stock. k—Accumulated dividend paid this year. m—Also extra cash or stock dividend paid since Jan. 1.

Sales to 10:30 a. m., 140,000; to noon, 400,000; to 1:30, 630,000; to 2:10 p. m., 660,000. Total sales, 1,916,985 shares.

RAIL MANAGERS REFUSE OFFER BY UNION HEADS

[Continued from page 23, column 6.]

Whitney read it. He picked up a china ash tray and rapped for order.

"Our executives will go into a huddle," he said. "The various brotherhoods and unions can meet this evening at their respective headquarters. It will be necessary to draft some kind of an answer. It need not be another counter-proposal, but merely a reply to keep the conference alive. We don't want to break up these negotiations. They invited us here and it's up to them to break off if they care to."

There is a reported disposition among a minority of the managers to pursue just the course which Mr. Whitney suggested. They feel that continuance of the parley is only prolonging the date when they can go before the federal mediation board for the twenty per cent basic cut which they hold necessary.

Delegates Grow Restive.

Some of the union delegates are also growing restive, their theory being that further negotiations will mean further concessions by the brotherhoods. Whether the managers move for a basic cut or not, they argue, the basic scale returns automatically next Feb. 1 and will continue in force during the many months required for mediation.

Yet the prevailing counsel on both sides is against provoking the recriminations which a breakoff would call forth. The managers are aware that in their fight for bus [illegible]

political support, which might now be withdrawn.

Conversely, the unions are aware that although the present wage contract provides for automatic restoration of the basic scale on Feb. 1, there is nothing in the contract to prevent the managers from cutting aggregate pay rolls by further slashing of personnel. Thus both sides remain wary of disrupting the conference.

OPEN GRAIN TRADES

Open interest in grain futures on the Chicago Board of Trade, including 21,000 bu. March wheat, 25,000 bu. March corn, 5,000 bu. March oats and 10,000 bu. March rye, follow, last three ciphers omitted:

	December.	May.	July.	Total.
WHEAT.				
Saturday	3,131	101,172	32,608	136,932
Friday	3,205	102,610	33,084	138,925
Week ago	4,599	101,719	30,382	136,731
CORN.				
Saturday	1,313	37,935	10,123	49,396
Friday	1,334	37,767	10,129	49,255
Week ago	1,761	37,339	9,494	48,619
OATS.				
Saturday	131	19,221	1,512	20,869
Friday	126	19,256	1,512	20,899
Week ago	156	19,351	1,478	20,990
RYE.				
Saturday	607	5,117	278	6,012
Friday	622	5,057	278	5,967
Week ago	765	5,003	260	6,038
BARLEY.				
Saturday	....	590	....	572
Friday	....	572	....	572
Week ago	....	563	....	563

Grain futures purchases on the Chicago Board of Trade follow, last three ciphers omitted:

	Saturday.	Wk. ago.	Yr. ago.
Wheat	8,354	15,655	27,814
Corn	1,976	2,835	7,411
Oats	97	408	1,722
Rye	140	388	743
Barley	18	36	....
Total, all grains	10,405	19,322	37,690

COFFEE.

NEW YORK, Dec. 19.—(AP)—Coffee continued to decline today under local and Brazilian selling promoted by additional uneasiness over possible coffee tax changes in Brazil. No. 7 contracts opened nominal and closed 10@14 points lower. Sales, 4,000 bags. Santos opened 2@3 points lower and closed 10@19 points lower. Sales, 17,000 bags. Closing quotations: Santos—December, 9.21c; March, 8.20c; May, 7.88c; July, 7.71c; September, 7.55c. No. 7 prices follow:

	Open.	High.	Low.	Close.	Prev. close.
December	5.88	5.88	5.8[illegible]	[illegible]	[illegible]

OFFICIAL WEATHER FORECAST

The official forecast for today and tomorrow and yesterday's table of records follow:

Wisconsin—Increasing cloudiness and somewhat warmer Tuesday; Wednesday probably snow in north and rain turning to snow in south portion, colder.

Lower Michigan—Partly cloudy, slightly warmer Tuesday; Wednesday rain or snow, warmer in extreme southeast.

Upper Michigan—Increasing cloudiness and slightly warmer Tuesday; Wednesday snow, colder in west.

Indiana—Partly cloudy, somewhat warmer Tuesday; Wednesday probably rain in east and south, rain or snow in northwest, somewhat warmer in east and colder in extreme northwest.

Place of observation. State of weather. Dec. 19, 1932, 7 p. m. Central time.	Direction of wind	Temp. 7 p. m.	Highest today	Lowest last night	Precipitation 24 hours
East central states—					
Alpena, cloudy	W.	28	26	18	...
Cairo, clear	S.W.	32	32	18	...
Chicago, clear	S.W.	28	32	18	...
Cincinnati, clear	S.	30	36	16	...
Cleveland, clear	S.	30	36	18	...
Detroit, clear	S.	26	30	10	...
Escanaba, clear	S.W.	20	26	14	...
Evansville, cloudy	S.	30	34	22	...
Fort Wayne, clear	S.W.	24	30	10	...
Grand Haven, clear	S.W.	32	32	24	...
Grand Rapids, clear	S.W.	26	30	18	...
Green Bay, clear	S.	18	22	14	...
Indianapolis, clear	S.W.	30	36	18	...
La Crosse, clear	S.	22	30	6	...
Madison, clear	S.	22	30	12	...
Marquette, clear	E.	24	30	18	...
Memphis, cloudy	S.	28	28	22	...
Milwaukee, clear	W.	26	30	18	...
Nashville, cloudy	S.W.	32	34	20	...
Peoria, clear	S.	28	34	18	...
Sault Ste. Marie, clear	S.W.	16	26	18	.01
Springfield, Ill., cl'dy	S.	32	34	26	...
West-central states—					
Bismarck, clear	E.	32	32	10	...
Charles City, clear	S.E.	22	30	2	...
Concordia, clear	S.E.	32	36	12	...
Davenport, cloudy	S.	26	34	18	...
Des Moines, cloudy	S.	26	34	10	...
Devils Lake, clear	S.	18	26	6	...
Dodge City, clear	S.W.	28	46	10	...
Dubuque, part cloudy	S.	28	34	14	...
Duluth, clear	W.	22	28	6	...
Huron, clear	S.E.	18	28	2	...
Kansas City, clear	S.E.	32	34	20	...
Keokuk, clear	S.	28	36	18	...
Little Rock, cloudy	S.	32	32	22	...
Moorhead, clear	S.	16	26	0	...
North Platte, clear	S.	30	36	28	...
Oklahoma City, clear	S.	30	38	28	...
Omaha, clear	S.	30	36	10	...
Rapid City, cloudy	S.E.	28	44	12	...
Sioux City, clear	S.	28	34	8	...
St. Louis, clear	S.	36	38	30	...
Minneapolis, clear	S.	28	32	8	...
Springfield, Mo., clear	S.E.	30	34	30	...
Wichita, clear	S.	28	38	18	...
Williston, cloudy	S.	32	32	8	...
[illegible] states—					
Buffalo, cloudy	W.	30	30	20	...
New York, cloudy	W.	28	30	20	...
Oswego, cloudy	S.	28	28	20	...
Parkersburg, clear	S.E.	26	32	2	...
Philadelphia, cloudy	W.	32	32	22	...
Pittsburgh, clear	S.W.	28	30	18	...
Raleigh, cloudy	S.W.	36	42	24	...
Washington, cloudy	W.	28	34	14	...
Gulf states—					
Abilene, clear	S.	42	52	24	...
Amarillo, clear	S.W.	28	32	14	...
Brownsville, cloudy	N.W.	50	52	50	.26
El Paso, clear	N.W.	44	48	28	...
Fort Worth, clear	E.	36	44	28	...
Galveston, cloudy	N.E.	48	48	40	...
Jacksonville, cloudy	N.W.	48	50	42	.02
Miami, clear	E.	74	78	72	...
Mobile, cloudy	N.	42	50	32	...
Montgomery, clear	N.W.	38	42	34	...
New Orleans, cloudy	N.E.	44	46	34	...
San Antonio, cloudy	E.	52	58	40	.02
Shreveport, rain	S.W.	34	38	26	...
Tampa, cloudy	N.	54	54	48	...
Vicksburg, cloudy	S.	32	32	26	.01
Mountain states—					
Boise, cloudy	W.	42	44	24	.06
Cheyenne, cloudy	S.	40	44	24	...
Denver, cloudy	N.	44	54	20	...
Havre, cloudy	S.W.	40	40	12	...
Helena, snow	S.W.	34	40	8	...
Lander, clear	E.	12	22	4	...
Miles City, cloudy	S.	26	30	4	...
Phoenix, cloudy	N.W.	56	62	34	...
Pueblo, cloudy	S.W.	38	40	—2	...
Salt Lake City, cloudy	S.E.	36	38	14	...
Santa Fe, clear	S.	18	26	6	...
Yel'stone Park, snow	S.	26	28	16	.10
Pacific states—					
Fresno, rain	E.	46	48	42	.18
Los Angeles, clear	S.W.	58	62	50	...
Portland, Ore., cloudy	S.	44	52	36	1.76
San Diego, cloudy	N.W.	58	64	48	...
San Francisco, clear	W.	54	56	44	.20
Seattle, cloudy	S.	42	48	38	1.44
Spokane, cloudy	S.	36	40	28	1.64
Canadian—					
Battleford, cloudy	S.E.	18	18	—10	...
Calgary, cloudy	N.	22	30	16	...
Edmonton, clear	W.	8	18	4	...
Medicine Hat, cloudy	S.W.	38	40	16	...
Minnedosa, clear	S.W.	4	20	—2	...
Montreal, snow	S.W.	20	26	10	.01
Quebec, snow	S.W.	22	22	—2	.08
Qu'Appelle, cloudy	S.	18	18	—6	...
The Pas, cloudy	S.E.	8	16	—4	...
Toronto, cloudy	S.W.	20	28	18	...
White River, cloudy	S.W.	16	16	—28	...
Winnipeg, clear	E.	6	10	—2	...

NEW YORK BANK STOCKS

[Quoted by Otis & Co.]

	Bid.	Ask.		Bid.	Ask.
*Bank Tr.	67	67½	Fifth Ave.	1350	1420
†Bank Man	28⅛	28⅝	First Nat.	1565	1585
Bk NY&T	330	340	Guaran Tr.	336	338
Bkln Tr.	177	184	Harr Nat.	60	90
†Cent Han.	148	150	*Irving Tr.	23⅝	24
†Chase Nat.	35	35⅛	‡Mfrs Trust	29	29½
*Chemical	37⅛	38	†Nat City	43½	44
Commercial	150	160	‡N Y Trust	98	99
*Continent	18⅛	19	‡Public Nat	28⅛	29⅛
†Corn Exch	73⅛	74⅛	‡Title Guar	30	33
‡County Tr.	29⅝	31⅛	U S Trust	1550	1600

INVESTORS SEEK TO PAY CASH FOR CITY'S NEW BONDS

[Continued from page 23, column 8.]

immediately to investors. Practically all of these bonds are now out of the hands of dealers."

BANK DEPOSITS RISE

The volume of bank credit outstanding last week remained almost unchanged but bank deposits rose sharply. Weekly reporting member banks of the federal reserve system—leading institutions in the larger cities—in the week ended Dec. 14 gained 162 millions in net demand deposits and 9 millions in time deposits.

This reversal of trentd in time deposits occurred despite the fact that about this time of the year many people are withdrawing funds to buy Christmas presents.

Net demand deposits of reporting member banks on Dec. 14 totaled $11,714,000,000, compared with $11,552,000,000 a week before and $12,168,000,000 a year ago. Time deposits amounted to $5,653,000,000, against $5,644,000,000 on Dec. 7 and $6,004,000,000 on Dec. 16, 1931.

Reserve Borrowings Drop.

Further strength of the nation's banks was shown in a drop of $10,000,000 for the week in total borrowings from the federal reserve bank and an increase of $37,000,000 in the amount of reserve balances carried with federal reserve banks.

Total loans and investments of reporting member banks declined $2,000,000 in the week ended Dec. 14. Loans on securities increased $15,000,000 and all other loans declined $48,000,000. [illegible] United States government securities dropped $17,000,000 and investments in other securities increased $48,000,000.

M'NAIR IN NEW YORK

[Chicago Tribune Press Service.]

New York, Dec. 19.—Frank McNair, vice president of the Harris Trust and Savings bank, Chicago, a member of the group of Chicago bankers who conferred during the last few weeks with New York bankers in connection with plans to aid the City of Chicago in obtaining $23,489,190 necessary to meet its bond and interest payments due on Jan. 1 arrived here today. He brought budget figures which will be laid before a general meeting tomorrow of all New York dealers who have been active in distributing Chicago securities.

LIVERPOOL COTTON.

LIVERPOOL, Dec. 19.—(AP)—COTTON—26,000 bales including 25,700 American; spot, quiet; prices 4 points higher; quotations in pence: American strict good middling, 6.02d; good middling, 5.72d; strict middling, 5.47d; middling, 5.32d; strict low middling, 5.17d; low middling, 5.02d; strict good ordinary, 4.82d; good ordinary, 4.52d; futures closed barely steady. December, 5.02d; January, 5.02d; March, 5.05d; May, 5.07d; July, 5.08d; October, 5.10d.

U. S. TREASURY

[Chicago Tribune Press Service.]

Washington, D. C., Dec. 19.—The following is a statement of the condition of the United States treasury on Dec. 16:

Income to date this year	$ 887,061,716
Income to date last year	989,471,235
Decrease	$ 102,409,519
Outgo over income this year	$1,128,674,365
Outgo over income last year	1,176,160,485
Decrease	$ 47,486,120
Balance general fund today	$ 687,115,447
Balance previous day	704,912,416
Decrease	$ 17,796,969

ROSIN AND TURPENTINE.

SAVANNAH, Ga., Dec. 19.—(AP)—TURPENTINE—Firm, 36½c; sales, 96 casks; receipts, 130 casks; shipments, none; stock, 20,812 casks. ROSIN—Firm; sales, 677 brls; receipts, 570; no shipments; stock, 160,378 brls. Quote: B, $1.75; D, $2.00; E, $2.35; F and G, $2.50; H, $2.50@2.52½; I, $2.55@2.65; K, $3.10; M, $3.60; N, $3.50; W G, $4.40; W W and X, $5.10.

RAW SILK.

NEW YORK, Dec. 19.—(AP)—SILK—Raw futures closed easy; sales, 560 bales. December, $1.39; March, $1.42; May, $1.42. Open market quotations [sixty day basis]: Shanghai steam extra B, $1.60; Canton extra A, 14-16s, $1.17; Japanese crack double extra, $1.67.

Low-Priced Listed Stocks

We have just prepared a compilation of 86 New York Stock Exchange and New York Curb Exchange issues currently priced under $20 per share, including estimated 1932 earnings and other data.

Copy on Request

Ettinger & Brand
105 West Adams Street
Telephone Dearborn 9600
CHICAGO
Cleveland Detroit New York
Milwaukee Cincinnati Akron

Members New York, Chicago, Detroit and Cleveland Stock Exchanges, New York Curb (Associate), Chicago Board of Trade, New York Cotton Exchange, National Metal Exchange, Rubber Exchange of New York, Chicago Curb Exchange and Milwaukee Stock and Grain Exchange

WHEAT FUTURES DROP, SELL CLOSE TO RECORD LOW

Fears as to Political Events Check Trade.

WHEAT PRICES IN GOLD

Wheat prices in United States funds in leading markets, computed from rates of exchange prevailing at the time they closed, follow:

	Monday.	Saturday.
Chicago, May	46½	47
Winnipeg, May	37¼	37⅜
Liverpool, March	43⅜	43⅝
Do May	47¼	47½
Do No. 2 Manitoba	50⅜	50½
Rotterdam, January	43⅛	42⅝
Buenos Aires, February	37⅝	37⅝

BY CHARLES MICHAELS.

Deferred deliveries of wheat futures came within ⅛c of the all time lowest figures of the season yesterday on the Chicago Board of Trade. Scattered selling on a fractional decline of old style March in Liverpool to 43⅝c, a new all time record low furnished the incentive for pressure. sure.

Fears as to possible developments at Washington which might affect the grain trade and agriculture in general continue to check operations on either side of the wheat market.

May wheat dropped 1⅛c from the early high in the local market and touched 45⅞c, but rallied to 46½c at the last, being off ½c from Saturday's finish at the close. December was also ½c lower at 44¼c, while July was off ⅝ at 46⅝@46⅝c. Liverpool was firm early but weakened later and finished ¼c lower to ⅝c higher, while Winnipeg was ⅝@½c lower in Canadian funds. Buenos Aires was affected by unfavorable weather conditions for harvesting the new crop gained ⅛c.

Reduce Argentine Estimates.

There was some buying of wheat in Liverpool early on an official Argentine estimate placing the exportable surplus from the old and new crop at 152,000,000 bu, or 24,000,000 bu less than Broomhall's recent figures, but the report fell flat as far as affecting the local market was concerned. The United States government report on acreage and condition for the 1933 crop will be given to the trade at 2 p. m. [Chicago time] today.

Buying against bids and local short covering checked the decline in wheat, but there was no snap to the buying.

A decrease of 1,919,000 bu in the domestic visible supply of wheat brought the total down to 166,867,000 bu, compared with 212,374,000 bu last year.

Light Trade in Corn.

Yesterday's receipts of corn of 56 cars were the smallest for the first day of the week in a number of weeks and caused considerable comment on the part of the trade, being regarded as an indication of the slowness with which farmers are selling at the current level of prices.

Corn futures held within a range of ¼@⅝c and closed ¼c higher to ⅛c lower, December being 23@23⅛c; May, 27¼@27⅜c, and July, 28¾@28⅝c. The visible supply increased 583,000 bu for the week and is 28,193,000 bu against 10,881,000 bu last year.

Cereal interests were moderate buyers of oats and they closed ⅛c higher. December was 15⅛c and May, 17½@17⅝c at the last. Rye was ⅛@⅝c lower with December, 30⅝c and May, 33½c. Barley was off ½c despite favorable reports regarding the beer bill from Washington. May finished at 29⅝c.

PRODUCE MARKETS

Fresh eggs were in less active demand with prices ½c lower. Receipts 2,643 cases. Butter was steady to ½c lower, centralized showing the decline. Receipts, 12,017 tubs. Potatoes steady. Receipts, 55 cars with 156 cars on team track. Live turkeys were steady to ½c lower; hens and ducks steady to 1c higher and geese 1c higher. Receipts, 8 cars and 25 trucks.

WHOLESALE CREAMERY BUTTER PRICES.

	—Chicago— Whole milk.	Cen. tralized.	New York.	Boston.	Philadelphia.
93 score	25	....	26½	....	27¼
92 score	24	....	25½	26	26¼
91 score	23½	....	25	25½	25½
90 score	23	23	24¾	25	24½
89 score	22¾	22½	22¼	24½	23¾
88 score	22¼	22	23½	24	23
87 score	21½	....	....	23½	22½
86 score	21	....	....	....	....

BUTTER PRICES TO CHICAGO RETAILERS.

Score—	Tubs.	Prints.	Cartons.
Best [92-93]	26 -27½	27 -28½	28 -29½
Good [89-91]	24½-25½	26 -27	26½-27½

WHOLESALE CHEESE PRICES.

	Chicago.	Boston.	New York.	Philadelphia.
Flats	....	....	12½-13½	....
Twins	11⅝-12	13 -14	....	....
S. Dai.	12½-12⅝	13 -13½	13¼-13⅝	13¼-13½
Y. Am.	....	13 -13½	13¼-13⅝	....
Lghn.	12¼-12½	....	....	13¼-13½

LIVE POULTRY—WHOLESALE.

Turkeys	10@13½c	Old roosters	8½c
Hens	11@13c	Leghorn broilers	8c
Leghorn hens	9c	Ducks	8@11c
Springs	10c	Geese	10c
Rock springs	10½c		

DRESSED POULTRY.

Turkeys, y. tms.	14½c	Hens	10@12c
Do yg. hens	15c	Ducks	12c
do old hens	13c	Do No. 2s	8c
Do old toms	13c	Geese	10@11c
Springs	11c	Do No. 2s	8c

FRESH EGGS.

Fresh firsts	30½c	Dirties	18@24c
Extra firsts	31½c	Current rcts	28@30c
Checks	17@23½c		

WHOLESALE DRESSED BEEF.

	Yearlings.	No. 1.	No. 2.	No. 3.
Ribs	16	18	15	6½
Loins	18	25	19	7
Rounds	12	9½	9	5½
Chucks	11	7½	7	4½
Plates	8	7½	7	4

VEAL CARCASSES.

50@65 lbs	4c	90@110 lbs	5@5½c
70@80 lbs	4@4½c	110@125 lbs	6c

POTATOES.

Idaho russets, per 100 lbs ....$1.20@1.30
Wisconsin .... .75@ .80

FRUITS AND VEGETABLES.

Apples, bu	$ .85@1.00
Cranberries, box	2.25@2.50
Lemons, box	4.50@6.50
Oranges, box	2.25@4.00
Beets, crate, Texas	1.50
Carrots, crate	1.25@2.25
Cauliflower, crate	1.50@2.00
Cabbage, crate	.40@ .75
Celery, square	.40@ .60
Onions, 50 lb sacks	.25@ .75
Lettuce, head, crate	1.25@2.25
Peppers, crate	5.00@6.00
String beans, bu	3.00@4.50
Tomatoes, lug	2.50

PRIMARY GRAIN MOVEMENT

Receipts—	Wheat.	Corn.	Oats.
Monday	856,000	446,000	210,000
Last week	600,000	577,000	116,000
Last year	1,114,000	668,000	290,000
1930	1,527,000	1,741,000	287,000
Shipments—			
Monday	265,000	118,000	126,000
Last week	435,000	201,000	100,000
Last year	251,000	135,000	57,000
1930	443,000	532,000	237,000

NEW · YORK · CURB · TRANSACTIONS

Monday, December 19, 1932.

Shares sold today.......190,000 Total sales 1932 to date...... 56,929,000
Year ago.......349,867 Total sales 1931 to date......103,745,070

	Sales.	High.	Low.	Close.	Net chge.
A					
Acme Wire vtc	100	5⅝	5⅝	5⅝+	⅛
Air Inv vtc	100	⅞	⅞	⅞+	⅛
Ala P $7 pfd.	50	66	66	66 +	⅝
Alum Co Am	750	50	47	47 −	2½
Do pfd	300	41¼	41	41¼+	1¼
Am Bever	400	3⅜	3⅜	3⅜−	⅜
Am C P&LB	1,000	4⅝	4¼	4⅝+	⅜
Am Corp	500	1/16	1/16	1/16−	1/16
Am Cyan B	2,175	3⅝	3⅜	3⅜−	⅛
Am E S pfd.	100	3⅝	3⅝	3⅝	....
Am & F P	300	5	4⅝	5 −	¼
Am Fgn P war	300	5	4⅝	5 −	¼
Am Founders	1,256	11/16	11/16	11/16+	1/16
Am G & E	4,000	31⅝	30⅝	30½−	⅞
Do pfd	200	82	82	82	....
Am Invest	300	3¼	2⅞	2⅞−	⅜
Do war	200	⅛	⅛	⅛	....
Am Marac	200	⅛	⅛	⅛	....
Am Sup Pwr.	3,500	5	4⅝	4⅝−	⅜
Do 1st pr	400	68	67⅝	68 +	½
Ang-C Nit	700	⅛	⅛	⅛−	1/16
Arctur R T	100	¼	¼	¼	....
Ark Nat Gas	100	1½	1½	1½−	⅛
Do A	200	1½	1½	1½	....
Armst Ck	250	4⅝	4⅝	4⅝−	⅛
As G & E A	600	1⅛	1⅛	1⅛	....
As Tel Ut	200	1¼	1¼	1¼−	⅜
Atlas Corp	3,600	7⅝	7	7 −	¼
Do pfd A	300	33½	33½	33½+	⅜
Do war	7,500	2⅝	2⅜	2⅝+	⅛
Aut Vot M	100	2½	2½	2½	....
B					
Bell T Can	25	81	81	81 +	1
Bliss E W	600	1⅝	1⅝	1⅝−	⅜
Blue Ridge	200	2⅛	2	2⅛	....
Do cv pfd	500	27⅝	27¼	27¼	....
Braz T & L	1,000	8⅝	8⅜	8⅜	....
Brill A	100	⅝	⅝	⅝+	⅜
Burma Ltd	100	1⅛	1⅛	1⅛	....
Butler Bros	700	1½	1⅜	1⅜−	⅜
C					
Cab & W B	300	1/16	1/16	1/16	....
Cam Co vtc	700	1/16	1/16	1/16	....
Celanese pfd	100	60	60	60	....
Cen P S A	300	⅛	⅛	⅛−	1/16
Cen St El	1,000	2⅝	2⅝	2⅝−	⅜
Do cv pfd	25	17	17	17 −	2
Chain & E	100	⅝	⅝	⅝	....
Childs pfd	40	15	14¾	15 +	1
Cit Service	7,600	2⅝	2⅝	2⅝	....
Do pfd	300	17½	17¼	17¼−	½
Claude N Lts	1,100	⅛	⅛	⅛−	1/16
Cleve E Ill	100	30⅛	30⅛	30⅛+	⅜
Colomb Syn	100	1/16	1/16	1/16−	1/16
Col G&E cv pf	225	91	88	91 +	2
Col O&G vtc	200	1	1	1 +	⅛
Comwlth Edis.	800	76	74⅝	76 +	2⅜
Com & S war.	7,600	⅛	1/16	1/16	....
Cons C Min	100	1/16	1/16	1/16−	1/16
Cons G&E Balt	200	63⅛	63⅛	63⅛+	⅝
Cont S cv pfd.	100	⅝	⅝	⅝+	⅛
Cord Corp	16,300	7⅝	7	7 −	⅛
Corroon & R	200	1½	1⅛	1½+	⅝
Creole Pet	1,400	2⅝	2⅝	2⅝	....
Crocker Wh	300	3⅜	3⅜	3⅜−	⅜
D					
Deere & Co	1,000	10⅝	10	10	....
Derby Oil	100	1½	1½	1½+	¼
Detroit Aircr	100	1/16	1/16	1/16	....
Dubilier Con	700	⅝	⅝	⅝	....
Duval Tex	100	⅝	⅝	⅝−	⅛
E					
Eagle P L	100	3¼	3¼	3¼−	1⅜
East G&F pfd.	200	54	53⅝	53⅝−	⅜
East Sta Pwr.	200	2⅛	2⅛	2⅛−	⅛
East U S cv	100	3	3	3 −	¼
Eisler Elec	200	1¼	1¼	1¼	....
El B & S	19,300	20⅝	19	19 −	1
Do pfd	500	42	39	41⅝+	3
Do 5% pfd	100	36⅛	36⅛	36½+	2
El Pwr As	100	4⅛	4⅛	4⅛	....
Do A	100	3⅛	3⅛	3⅛−	....
El P&L op w.	200	3½	3⅛	3⅛+	⅛
Do 2d pfd A.	75	10⅛	10⅛	10⅛+	⅛
Elect Share	100	3⅝	3⅝	3⅝+	⅛
Em G&F 8 pf	50	16	16	16 −	1
Do 7% pfd	50	14	14	14	....
Eur E deb rts.	100	⅛	⅛	⅛−	....
F					
Fed Corp stpd	200	4¼	4¼	4¼+	½
FirNSt 1st pf	20	111	111	111 +	2½
Fisk Rubber	200	1⅜	1⅜	1⅜	....
Do pfd	100	23½	23½	23½	....
Fla P&L 7 pfd	125	27	26	27 +	1
Ford M Can A	100	6	6	6	....
Ford Mot Ltd	200	3¼	3¼	3¼	....
G					
Gen El Lt ret	400	6⅝	6⅝	6⅝	....
Glen Alden	200	9	8	8 −	1½
Globe Underwr	100	4¼	4¼	4¼−	⅛
Goldfield Cons	100	⅛	⅛	⅛	....
Gold'an Sachs.	3,400	3⅝	3¼	3⅜+	⅛
Graymur	100	16	16	16	....
Gt At & P nv	40	147	145	145 −	3
Do 1st pfd	10	118⅝	118⅝	118⅝+	⅛
Guardian Inv.	500	⅛	⅛	⅛	....
Gulf Oil Pa	700	27⅝	27⅛	27⅛−	⅝
H					
Hir Walker pf	100	8½	8½	8½	....
Horn & Hard.	100	22	22	22	....
Hud B M & S	100	2⅛	2⅛	2⅛	....
Humble Oil	100	45	45	45	....
Hydro El Sec	700	7⅛	7⅛	7⅛+	⅛
Hygrade Food.	100	3⅜	3⅜	3⅜	....
I					
Imp Oil Can	100	7⅝	7⅝	7⅝−	⅛
Ins Co N Am	500	34⅝	34	34 +	½
Insur Sec	600	⅛	⅛	⅛−	⅛
Inter Petrol	600	⅛	1/16	⅛−	....
Internat Pet	3,300	10⅛	9⅞	10⅛+	⅛
Int Util B	100	1¼	1¼	1¼+	⅛
Inter Equit	300	⅛	⅛	⅛−	....
Do cv pfd	100	13½	13½	13½	....
Irving Air Ch	100	4⅝	4¼	4¼−	1
Ital Super A.	300	1½	1½	1½−	....
K					
Kerr Lake	100	⅛	⅛	⅛−	⅛
L					
Lake Shore M	100	29⅛	29⅛	29⅛+	⅛
Lefcourt Real	100	1⅛	1⅛	1⅛−	⅛
Lion Oil	15	2	2	2	....
Louis L & E.	2,000	11/16	11/16	11/16	....
M					
Md Casualty	125	3⅝	3⅝	3⅝	....
Mavis Bott A.	100	⅜	⅜	⅜	....
Mead John	100	49⅛	49⅛	49⅛+	⅛
Memp N Gas.	100	3⅜	3⅜	3⅜	....
Mesabi Iron	600	⅜	⅜	⅜	....
Mex-Ohio Oil.	2,625	2	2	2	....
Mid S P B vtc	300	⅛	⅛	⅛	....
Midwest Util	2,700	1/16	1/16	1/16	....
Do pfd x w	100	1	1	1	....
Moody 1 pt pf	100	17½	17½	17½+	1
Mt & Gulf Oil	300	⅛	⅛	⅛+	....
Mount Prod	500	3⅜	3⅜	3⅜−	⅛
N					
Nat Am Co	400	⅛	⅛	⅛−	⅛
Nat Bel Hess.	100	1⅛	1⅛	1⅛	....
Nat Bd & Sh.	1,000	24	23⅞	24 +	⅛
Nat Fuel G	300	12½	12½	12½+	¼
Nat Investors.	100	3¼	3¼	3¼	....
Do war	100	1½	1½	1½+	⅛
NP&L 6% pf.	100	65	63⅞	63⅞−	1¼
Nat Trans	200	6⅝	6¼	6¼−	⅛
Nat Un Rad	200	⅛	⅛	⅛	....
Newberry J J	200	13¼	13¼	13¼	....
New Bradford	338	1/16	1/16	1/16+	1/16
N Eng Pw pf	20	47¾	47¾	47¾−	1⅝
N J Zinc	500	28⅝	28¼	28⅝+	⅛
Newmont Min.	200	13⅝	13⅝	13⅝+	⅛
NY Tel 6½ pf	25	115⅝	115⅝	115⅝−	⅛
Niag H Pw	1,400	15⅝	15⅜	15⅜−	⅛
Do A war	100	⅝	⅝	⅝	....
Niag S Md B	300	5	4⅝	5 −	¼
Niles-Bem-P	160	5⅛	5	5⅛+	⅛
Nitrate B	2,800	1/16	1/16	1/16	....
Novadel-Ag	300	46⅛	46	46⅛+	⅛
O					
Ohio Brass B.	150	5⅝	5⅝	5⅝−	⅜
Ohio Cop	7,500	⅛	⅛	⅛	....
Outbd Mot A	400	1½	1⅛	1⅛	....
P					
Pac G&E 1 pf	100	24⅛	24⅛	24⅛	....
Pantepec Oil	400	⅛	⅛	⅛	....
Parke Davis	100	18⅝	18⅝	18⅝+	⅜
Penn G & E A	400	6⅝	6⅝	6⅝	....
Pennroad	3,700	1⅝	1½	1½	....
Pa Wat & Pow	100	51	51	51	....
Phoenix Sec	100	⅛	⅛	⅛	....
Pilot Radio A	100	2⅛	2⅛	2⅛−	....
Pioneer Gold	100	3⅝	3⅝	3⅝	....
Pitney-Bowes	200	3⅝	3½	3½	....
Prop McCalHos	100	2	2	2	....
Pruden Inv	1,526	4¼	4¼	4¼	....
Do pfd	143	65½	65½	65½+	½
PubUHold war	200	1/16	1/16	1/16	....
Do xw	500	⅝	⅝	⅝−	1/16
Do pfd	200	3¼	3	3¼	....
Pug SdP 5 pfd	10	36	36	36 −	6⅜
Pure Oil pfd	20	50	50	50 −	½
Pyrene	200	2⅝	2⅝	2⅝	....
R					
Relian Intl A.	400	2½	2½	2½	....
Reybarn Inc	300	⅝	⅝	⅝−	⅛
Reynolds Inv.	100	⅛	⅛	⅛−	⅛
Roch G&E pfd	50	80	80	80	....
Royal Type	800	6⅛	5⅞	6 −	⅛
Rolls-R cv pfd	100	1	1	1 −	3
S					
St Regis Pap.	700	3⅛	3⅛	3⅛+	⅛
Salt Cr Prod.	200	3⅝	3⅝	3⅝	....
Seeman Bros	200	20⅛	20	20 −	⅛
Selected Indus	200	1⅛	1⅛	1⅛	....
Sentry S Con.	200	⅛	⅛	⅛	....
Shattuck Denn	100	1	1	1	....
Shaw W & P.	100	8⅛	8⅛	8⅛+	⅛
Shenandoah	800	3	2⅝	3 +	½
Do pfd	200	14½	14	14½+	⅝
Shreve EID PL	100	1	1	1	....
Silica Gel ctf	300	⅛	⅛	⅛	....
Singer Ltd	100	1⅛	1⅛	1⅛−	....
So Am G& Pl.	300	⅝	⅝	⅝+	⅛
So Penn Oil	200	12⅝	12⅝	12⅝	....
So C Ed B pfd	200	23	23	23	....
Southern Corp	300	1	1	1	....
Southn Pipe	100	4⅛	4⅛	4⅛−	....
Southld Roy	200	4⅛	4⅛	4⅛	....
S W Gas Ut	100	⅛	⅛	⅛	....
Span & Gen	100	⅛	⅛	⅛	....
St Oil Ind	7,200	21⅝	21⅝	21½−	⅛
Do Ky	300	10⅝	10⅛	10⅛−	⅛
Starrett pfd	3,200	⅝	1/16	1/16	....
Stein & Co	100	5	5	5 −	⅛
Stein Cosmetics	200	⅛	⅛	⅛−	....
Stinnes H	100	⅝	⅝	⅝−	⅛
Stutz Mot Am.	800	14⅛	13⅞	14⅛+	⅛
Sun Invest	100	2	2	2	....
Do pfd	100	25	25	25	....
Swift & Co	1,100	7⅛	7⅛	7⅛+	⅛
Swift Int	100	14⅛	14⅛	14⅛−	⅛
Swiss-AmE pfd	150	33	31	33 −	1
T					
Technicolor	100	2⅛	2⅛	2⅛	....
Teck-Hugh G.	700	3⅛	3⅛	3⅛	....
Todd Ship	100	10⅛	10⅛	10⅛+	⅛
Trans-Lux	100	1⅜	1⅜	1⅜	....
U					
Union Oil	300	9⅛	9⅛	9⅛−	⅛
Unit Corp war	700	3⅛	3⅛	3⅛	....
Unit Founders	2,000	1⅛	1⅛	1⅛	....
United Gas	1,800	2	1⅞	1⅞−	⅛
Do pfd	500	25⅛	24⅝	24⅝−	⅛
Un Lt&Pow A	1,700	4⅛	4⅛	4⅛−	⅛
Do cv pfd	200	20½	20½	20½+	⅛
Unit Prof Shar	2,600	⅝	⅝	⅝	....
U S&I Sec pfd	100	18½	18½	18½+	⅜
U S Elec Pow	700	⅝	⅝	⅝	....
U S Fil B	100	3	3	3	....
U S Lines pfd	100	¼	¼	¼	....
Unit Verde	200	2½	2½	2½+	¼
Universal Pict.	100	2⅝	2⅝	2⅝+	¼
Utility Equities	100	2⅝	2⅝	2⅝−	⅛
Util Pow & Lt	800	1½	1⅜	1⅜−	⅛
Do pfd	50	26	26	26 −	2
Utility & Ind.	200	1	1	1 −	¼
Do pfd	300	4	3⅝	4 +	⅝
V					
Van Camp pfd	100	⅛	⅛	⅛	....
Venezuel Pet	300	⅛	⅛	⅛	....
W					
Watson J W	1,100	⅛	⅛	⅛	....
Wayne Pump.	100	⅝	⅝	⅝−	1⅜
Do cv pfd	100	2	2	2	....
WestAutSup A	100	10	10	10 +	⅛
Woolworth Ltd	100	12⅛	12⅛	12⅛	....
Wright Hargr.	400	3	3	3 −	⅛

DOMESTIC BONDS.

No. thous.	High.	Low.	Close.	Net chge.
22 Ala Pw 5s '46	97½	96½	97½+	1
5 do 5s '51	93	93	93 +	1
19 Ala Pw 5s '68	82	82	82	....
17 do 4½s '67	76	76	76	....
5 do 5s '56	90⅝	90⅝	90⅝+	⅝
7 AlumCo 5s '52	96½	96½	96½+	¼
9 AlumLtd 5s '48	60	59	60	....
53 ACMWLP 5½'53	1	1	1 −	1
3 AmE&P 6s '57A	24	23½	23½−	⅝
24 AmG&E 5s2028	83⅝	83⅝	83⅝+	½
1 do 5s '53	24⅝	24⅝	24⅝+	½
1 A P&L 6s2016	56	56	56 −	⅝
1 AmRad 4½s'47	94	94	94	....
6 AmRollM 5s '48	46	46	46 +	¼
6 do 4½s '33	59	58	58¼+	⅝
1 AmSeat 6s '36	30	30	30 −	2
2 AppalGas 6s '45	3⅜	3⅜	3⅜+	¼
1 do 6s '45 B	3⅜	3⅜	3⅜+	⅛
18 ApElPw 5s '56	88¼	87	88¼+	1¼
4 ApPw 6s 2024A	75	74½	75 +	1
2 ArkP&L 5s '56	83½	83	83 +	½
14 As El 4½s '53	41⅝	41⅛	41⅛−	1⅛
18 AsGE 5½s'38in ct	22	21⅝	22 +	⅛
8 do 5s '50	22½	22	22	....
7 do 5½s '77	26⅝	26¼	26¼+	¼
59 do 5s '68	21⅝	21⅛	21⅛	....
5 do 4½s '48	21⅝	21	21	....
24 do 4½s '49 C	21	20¼	20¼−	⅝
11 AsTelU 5½s'44C	21⅝	21⅛	21⅛−	⅝
12 AT&T 5½s '55A	24⅝	23½	24⅝+	⅞
44 B&ORR 5s F '96	39½	38⅛	38⅛−	⅜
104 BaldLoc 5½s'33	84	80	82⅝−	....
8 BellTCan 5s'55A	97⅝	96½	96½−	1⅛
5 do 5s '57 B	96⅛	95	95 −	1¼
1 do 5s '60 C	95¼	95¼	95¼−	1⅜
1 BirmGas 5s '59	54⅝	54⅝	54⅝+	¼
2 Buff GE 5s '56 A	105½	105½	105½+	⅝
5 do 5s '39	106	106	106 −	⅛
12 CanPac 6s '42	90	89	90	....
12 CaroP&L 5s '56	66½	66	66½+	¼
25 CedarRMfg 5s'53	94	94	94 +	¼
1 Clll PS 5s'68G	76	76	76 +	1¼
2 do 4½s '81 H	71½	71¼	71¼+	1¼
6 do 4½s '67 F	72⅝	71⅛	72⅝+	1⅛
5 CenMe 4½s '57E	86⅝	86⅝	86⅝+	1⅜
2 do 5s '55 D	96	96	96	....
25 CenP&L 5s '56	66⅛	66	66 −	½
21 CenPSv 5½s'49	3¼	2⅝	3 +	¼
17 CenStEl 5½s'54	39⅛	39⅛	39⅛−	⅛
14 do 5s '48	38⅝	38⅛	38⅜+	¼
23 CStP&L 5½s'53	39	37⅝	37⅝−	1⅛
1 ChiDisE 4½s'70A	78⅝	78⅝	78⅝	....
4 do 5½s '35 B	86½	85½	85½−	1
55 CigS R 5½s'49A	35½	33⅝	35 +	2
3 CitSvc 5s'66	34¼	33⅝	34¼−	¼
86 do 5s '50	36⅝	35⅝	36 −	⅝
7 CSvcGas 5½s '42	46⅛	45⅝	46 −	¼
14 CSGPipe 6s'43	56	55	56 −	¼
7 C SP&L 5½s'49	38⅝	37⅛	37¼−	1⅛
15 CSv Pw 5½s'52	38⅝	37⅝	37⅝−	1⅜
23 ClevElll 5s'39	105⅝	105¼	105½−	¼
11 ClevRy 5s '53	88⅛	87	88⅛+	⅛
4 CwlthEd 5s'53A	103½	103	103½−	⅛
13 do 4½s '56 C	97	96⅝	96⅝−	⅝
12 do 4½s '57 D	97	96⅝	96⅞+	⅛
47 do '81 F	88⅝	88	88⅝+	⅛
7 do 5½s '62 G	105⅝	105½	105¼	....
10 CwlthSu 5½s'48A	78	78	78 +	⅛
4 ComP&L 5s '57	47	47	47	....
3 ConL&P 5½s'54B	108	108	108 +	½
1 do 5½s '56 C	102⅝	102⅝	102⅝−	1½
9 do 5s '62 D	105⅝	105⅜	105⅝+	⅛
15 ConRivP 5s'52A	97	96⅝	96⅝	....
1 ConGELP 4½s'35	104	104	104 +	¼
16 do Balt 4s'81	98⅝	98⅝	98⅝−	....
1 CGasUt 6½s'43A	4¼	4¼	4¼−	½
25 do 6s '43 A	26	24⅝	24⅝+	⅛
2 ConsumP 5s '36	104⅝	104⅝	104⅝−	....
7 do 4½s '58	102½	102½	102⅝	....
29 ContG&E 5s'58A	57½	56⅛	57 +	1
13 CraneCo 5s'40	66	66	66	....
1 Cruc St 5s '40	46	46	46 +	1
3 CudahyP 5½s'37	91⅝	91¼	91⅝+	⅜
1 CbridCPL 4½s'56	87⅝	87⅝	87⅝+	2¼
10 DallP&L 6s '49A	105⅝	105⅛	105⅛+	⅛
32 DaytnP&L 5s'41	105	104⅝	104⅝+	⅛
1 DerbyG&E 5s'46	73	73	73 +	1
7 DetCGas 6s'47A	93	92½	92½+	1
5 do 5s '50 B	87	87	87	....
2 DetIntBr 6½s'52	4½	4½	4½−	½
6 do 7s '52	⅝	⅝	⅝	....
4 DixGlG 6½s'37A	78½	78	78 +	1¼
16 EUtInv 5s'54A	19½	19⅛	19⅛−	⅛
43 EdElIl 5s'35	102½	102⅛	102⅛−	⅛
7 do 5s '34	102⅝	102⅜	102½+	⅛
3 do 4½s '33	101¼	101⅛	101⅛	....
1 ElPasEl 5sA'50	81	81	81 −	2½
12 ElP&L 5s 2030	43	42	42⅛−	⅛
12 Emp G&R 5½s'42	41⅛	40⅝	41⅛+	⅛
1 FedWtr 5½s '54	40	40	40 −	....
2 FstneCotM 5s'48	78½	77⅝	77⅝−	⅝
3 FirestnTire 5s'42	87½	87⅛	87⅛−	⅝
4 FiskRub 5½s'31	42⅝	42⅝	42⅝−	⅝
1 do 5½s '31 c o d	41⅝	41⅝	41⅝−	⅝
16 FlaP&L 5s'54	63	62⅝	62⅝−	1⅛
2 do 5½s '79 A	57⅝	57⅝	57⅝+	⅛
5 GaryE&G 5s'34A	70½	70½	70½−	⅛
5 Gatin P 5s '56	66	66	66	....
15 do 6s '41	48⅝	48	48⅝−	⅛
6 GenMotAc 5s'36	103⅛	103⅛	103⅛−	....
5 GPUt 6½s '56	20⅛	20⅛	20⅛+	⅛
1 GWWk 5s'43A	46½	46½	46½	....
1 do 6s '44 B	13	13	13	....
1 do 6s B '44c o d	11½	11¼	11¼+	¼
24 GeoPw 5s '67	82⅝	82¼	82¼	....
2 GaP&L 5s '78	55½	55½	55½	....
8 GlnAldCoal 4s'65	58	57⅝	57⅝+	¼
10 Grt Nr P 5s'35	101⅛	100⅞	100⅞−	⅛
8 Gulf Oil Pa 5s'47	98⅝	98⅝	98⅝+	⅛
8 do 5s '37	100⅝	100⅝	100⅝−	....
1 HallPr 5½s'47 A	58⅝	58⅝	58⅝+	⅛
12 Hood R 5½s '36	34⅝	34½	34½−	⅛
1 HouL&P 4½s'81E	92	92	92 +	¼
13 do 5s '53 A	98⅝	98⅝	98⅝	....
6 Hygd Fds 6s'49A	42	42	42 −	⅛
21 Idaho Pw 5s '47	100	99⅝	99⅝	....
10 Ill Cen 4½s '34	41	40	41 +	1
10 Ill Pow&L 5s'56C	65	64⅝	64⅝+	⅜
5 do 5½s '57	53⅝	53⅝	53⅝+	⅛
37 do 6s '53 A	69⅛	68	68⅝−	⅛
21 do 5½s '54 B	66⅝	66	66 +	⅛
5 Ind & Mich 5s '55	95⅝	95⅝	95⅝+	⅛
1 do 5s '57	102⅝	102¼	102¼+	¼
4 Ind E 5s '51 C	76	75⅝	75⅝+	⅛
5 IndHBRR 4½s'57	78	78	78	....
1 IndHydEl 5s'58A	71½	71½	71½−	....
8 Ind Svc 5s '50	32⅝	32	32¼−	⅝
7 do 5s '63 A	31⅛	30⅝	30⅝+	⅝
17 IndplsP&L 5s'57A	91⅛	90⅝	90⅝	....
9 InsullUInv6s'40 B	1½	1½	1½	....
11 InterPSec 7s'52 F	81	80⅝	80⅝−	1
5 Int Sec Am 5s'47	49	49	49 +	1
4 Inters Pow 6s'52	44⅝	44¼	44⅝−	¼
17 do 5s '57	62	61	61 −	¼
2 Inter PSve 5s'56D	70½	70½	70½+	¼
3 do 4½s '58	64½	64½	64½+	¼
3 Ia-Neb L&P 5s'57	81¼	81¼	81¼	....
2 do 5s '61 B	80	79	79 −	1
5 IaP&L 4½s'58 A	86	85½	86	....
3 Jacksn Gas 5s'42	54	53	53 −	1
14 JC P&L 4½s '61 C	92	91⅝	91⅝	....
1 do 5s '47 B	99⅝	99⅝	99⅝−	....
5 KasG&E 6s2022A	75	75	75 −	3⅛
5 Kas P&L 5s'57B	85	85	85 −	¼
1 Kas Pow 5s '47A	73	73	73	....
3 Ky Util 5s '61 H	73	72	73 +	1
5 Kop Gas&C 5s'47	72½	72½	72½−	⅝
5 Kresge 5s '45ctfs	82	81	82 −	4
3 Laclede G 5½s'35	54	53⅛	53¼−	2½
5 LarutanG 6½s'35	52⅛	52⅛	52⅛	....
5 Lehi PS 6s2026A	71⅝	71⅛	71⅝−	½
3 Lex Util 5s '52	71	70½	71 +	1
3 Lib McN&L 5s'42	54⅝	54	54 −	1
5 Lone StarG 5s'42	85⅛	85⅛	85⅛+	¼
2 LongIsl Lt 6s'45	96	96	96 +	1
1 LoAG&E 5½s'49I	104⅛	104⅛	104⅛−	¼
5 do 5s '61	100	100	100	....
1 LG&E Ky 6s'37A	102⅛	102⅛	102⅛+	¼
6 do 4½s '61 C	98⅝	98⅝	98⅝+	¼
2 Louis P&L 5s '57	86⅝	86⅝	86⅝−	¼
3 Manit P 5½s'51A	44⅛	44	44⅛−	¼
2 MassGas 5½s '46	92⅛	92⅛	92⅛+	¼
6 do 5s '55	84⅛	84	84¼+	¼
2 MemphP&L 5s'48	99⅝	99⅝	99⅝−	⅝
2 Metro Ed 4s '71	75⅛	75	75 +	¼
6 do 5s '62 F	86⅛	85⅛	86	....
8 Mid W Ut 5s '32	7	7	7 +	⅝
8 do 5s '33	7	7	7 +	¼
4 do 5s '34	7⅛	7	7⅛+	⅛
14 do 5s '35	7	6⅝	7 +	⅝
1 MilwGLt 4½s '67	99⅝	99⅝	99⅝+	⅛
2 MinnGenEl 5s'34	103	103	103 +	⅛
9 MinnP&L 4½s'78	71	71	71 −	⅛
6 do 5s '55	76½	74	76½	....
2 MissP&LCo 5s'57	75½	75½	75½+	1
1 Miss Pow 5s '55	66	66	66 +	⅛
1 MissRiv P 5s'51	102½	102½	102½+	⅛
2 Mo P&L 5½s'55A	87	87	87 −	1
1 Mon WP 5½s'53B	71	71	71	....
11 MonLH&P 5s'51A	93¼	93	93¼−	⅛
13 do 5s '70 B	92	90⅛	91⅛+	1
1 MunsonSS 6½s'37	10⅛	10⅛	10⅛+	⅝
24 Narraganse 5s'57	101⅛	100⅛	100⅛−	⅛
2 do 5s '57 B	101⅛	101⅛	101⅛+	⅛
12 NatP&L 5s2030B	63	62⅛	62⅛+	⅛
10 Nat Pu Sve 5s'78	20⅛	20	20 −	1
5 NevadaCalE 5s'56	64⅛	64⅛	64⅛+	⅛
2 NewAmstG 5s'48	101⅛	100	101⅛+	1⅛
22 N Eng G&E 5s'50	55⅛	55	55⅛+	⅛
3 do 5s '48	56	55½	56 +	1
17 do 5s '47	56	54⅝	56 +	1⅛
24 NEngPw 5½s '54	59⅛	58⅛	59⅛	....
7 do 5s '48	55⅛	55⅛	55⅛−	....
1 do 5s '51	102	102	102 +	⅛
1 NRochW 5½s'51A	80	80	80 −	⅛
7 NY&W Lt 4s2004	96⅛	96	96 −	⅛
118 NYChi&StL 6s'35	18⅛	16⅛	17⅛+	1
35 NYPw&L 4½s'67	94⅛	94⅛	94⅛	....
47 NYStE&G 4½s'80	85⅛	84⅛	85⅛+	1⅛
7 NiagFallsP 6s'50	106⅛	106	106	....
3 do 5s '59 A	103⅛	103⅛	103⅛−	....
5 NoAmL&P 5s'33	100⅛	100⅛	100⅛	....
25 NA L&P 5½s'56A	40⅛	39⅛	39⅛−	....
3 NCon Ut 5½s'48A	29	29	29	....
2 NoIndG&E 6s'52	97⅛	97⅛	97⅛+	1⅛
6 NIndPubS 5s'66C	84⅛	84⅛	84⅛	....
1 NOh P&L 5½s'51	99⅛	99⅛	99⅛	....
1 NoStateP 5½s'40	84	84	84 +	⅛
22 do 4½s '61	93⅛	92⅛	93	....
31 Ohio Edis 5s '60	96⅛	96	96⅛−	....
7 Ohio P 5s'52 B	101⅛	101	101⅛+	½
17 do 4½s '56 D	95⅛	95¼	95¼−	⅜
1 Ohio P S 6s '53C	91½	91¼	91¼	....
6 Okla G&E 5s'50	85	84½	85 +	¼
2 OklaP&W 5s'48A	56	56	56 −	1
5 Pa G&E 4½s'57E	98⅝	98	98⅝+	⅛
1 do 4½s '60 F	98	98	98	....
13 do 5½s '52 C	105¼	105¼	105¼	....
2 do 6s '41 B	109⅝	109⅝	109⅝+	⅝
5 Pac Inv 5s '48 A	75	75	75	....
7 Pa P&L 5s '55	66	65½	65½−	½
3 Pa W O 6½s '43	71	70	70 −	1
9 Pen CPL 4½s '77	74¼	73⅝	74	....
2 do 5s '79	80¼	80	80	....
2 Pen El 4s '71 F	70	70	70 −	¼
1 P D&W 6s'40 xw	31	31	31 +	¾
1 Pen Oh Ed 6s '50	70	70	70	....
4 do 5½s '59 B	64	64	64 +	½
20 Pen OPL5½s'54A	100	99¾	100	....
1 Pen Pow 5s '56	99⅝	99⅝	99⅝+	¼
2 Pen P S 6s '47C	90¼	90¼	90¼+	¼
5 P W&P 4½s'68B	99⅝	99⅝	99⅝+	1
6 Peo GL&C 4s'81B	88⅛	88⅛	88⅛+	⅛
7 do 6s '57 C	104⅝	104⅝	104⅝−	¼
6 Phila El 5s '66	108⅝	108⅝	108⅝+	⅛
36 Phil El P 5½s'72	106¼	106	106	....
5 Pied El 6½s'60A	63⅛	62⅝	62⅝−	¼
5 Pied N Ry 5s'54A	63½	63½	63½−	½
16 Pitts Cl Co 6s'49	90	88⅝	90 +	3⅛
1 Pitts Steel 6s '48	70	70	70 −	1
1 Portld G&C 5s'40	96½	96½	96½+	1½
1 P C NY6½s'A'42	96	96	96 +	½
1 Proc & G 4½s'47	104	104	104	....
1 PSNIll 4½s'78 D	84	84	84 +	¼
13 do 5s '56	92	91¾	92 +	¼
8 do 4½s '80 E	84¾	84½	84½+	⅞
26 do 4½s '81 F	84¾	84	84 −	⅝
54 do 6½s '37 G	103⅛	102⅝	102⅝	....
5 Pub S NJ6s ctfs	116	116	116 +	1
5 P S Sub5½s'49A	70	68½	70 +	2
27 Pug SP&L 5½s'49	65⅝	65¼	65¼−	½
7 do 4½s '50 D	60	58⅝	60 +	¾
1 Quebec P 5s '68A	84	84	84 +	4
1 Rem Arms5½c'33	96⅝	96⅝	96⅝+	⅝
4 Byers & S5s'43	80¼	80	80	....
14 St L G&C 6s '47	16½	16	16 −	¼
5 Safe HW 4½s'79	100⅝	100¼	100¼+	¼
2 S A P S 5s'58B	79½	79½	79½−	⅝
6 San JL&P 5s'57D	96	95½	96 −	⅝
3 Schul REs6s'35xw	8¼	8	8¼	....
3 Scripps 5½s '43	65	65	65	....
5 Seattle Lt 5s '49	46	45½	46 −	½
17 Sha W&P4½s'67A	61	60¼	60¼+	¼
1 do 4½s '68 B	60¼	60¼	60¼	....
11 do 4½s '70 D	60½	59⅝	59⅝−	1½
13 do 5s '70 C	70¼	70	70 +	½
2 Si CG&E 6s'49 B	92	90¼	92 +	1½
6 SEPL 6s2025Axw	68⅝	68½	68½−	¼
1 So Cal Ed 5s '39	106⅝	106⅝	106⅝−	¼
15 do 5s '51	104¼	103⅝	104¼+	¼
2 do 5s '52	104½	104½	104½+	¼
1 So Cal G 4½s'61	90⅝	90⅝	90⅝	....
5 So I G&E5½s'57	104	104	104	....
3 So Nat G 6s'44	43⅝	43	43	....
1 SW As Tel 5s'61A	50	50	50 −	4
4 So'w G&E5s'57A	76¼	76	76¼+	¼
7 do 5s '57 B	76	75½	75⅝−	⅝
1 So'w L&P5s'57A	64	64	64	....
2 So'w N Gas6s'45	36	35	35	....
2 So'w P S 6s '45	69	68	69 +	1
2 Staley Mfg 6s '42	75	75	75	....
6 Std G & E 6s '35	63⅛	62⅝	63⅛+	1¼
2 do 6s '35 cvt	62½	62½	62½+	¼
10 do 6s '51	49⅝	49	49⅝+	¼
12 do 6s '66	49	48⅝	49	....
11 Stand P & L6s'57	48⅝	47¼	48⅝+	⅝
3 Stand Tel 5½s'43	30⅝	30	30 −	⅝
1 Superp Ill 4½s'70	75½	75½	75½−	¼
2 do 4½s '68	76½	76½	76½−	⅜
8 Swift & Co 5s '40	94	94	94	....
2 do 5s '44	102½	102½	102½−	¼
1 Syrac L 5s'57B	103¼	103¼	103¼	....
1 Tex City G 5s '48	46⅝	46¼	46¼+	¼
21 Tex El S 5s '60	82	81⅝	81⅝+	⅝
1 Tex G Ut 6s '45	19½	19½	19½	....
15 Tex P & L 5s '56	83	82⅝	82⅝+	⅛
2 Thermoid 6s '34	42¼	42¼	42¼+	¼
1 Tide Wa P 5s'79A	63	63	63 −	⅝
89 Toledo E 5s '62	96½	95⅝	96¼+	⅝
2 Tri Util 5s '79	¼	¼	¼−	¼
4 Tw CRT5½s'52A	29½	28⅝	29½+	1½
5 Union El 5sA '54	102⅝	102⅝	102⅝	....
1 Un Gulf Cor5s'50	100⅝	100⅝	100⅝	....
1 Union Tm 5s '42	89	89	89	....
2 Unit El NJ 4s'49	101	100⅝	101 +	1
6 Un L & P 6½s'74	51	50⅝	51 −	1
3 do 6s '75	51¼	51¼	51¼−	½
5 do 5½s '59	72½	72½	72½+	½
4 Un L & R 5½s'52	54¼	54¼	54¼	....
5 do 6s '52 A	78⅝	78⅝	78⅝−	½
2 Un Pub 6s '42 A	2⅝	2⅝	2⅝+	¼
4 U S Rub 6s '33	91⅝	90½	90½−	½
2 do 6½s '34	55	55	55 +	3
10 Ut P&L 4½s '44	64½	64½	64½	....
2 Utica G&E5s'52E	102	102	102 +	1½
2 Van C P 6s'48	24⅝	24	24⅝−	⅝
1 Va E&P 5s'55 A	96⅝	96⅝	96⅝−	⅝
2 Va Pub S 6s'46	51	51	51	....
1 do 5½s '46 A	70	70	70	....
4 do 5s '50 B	67½	67	67	....
15 Wash Wa P 5s'60	98⅝	98⅝	98⅝+	¼
3 West Pa 5s2030	54½	54½	54½−	½
5 West T Ut5s'57A	50½	50	50 +	⅜
23 W U GE5½s'55A	86	85	85 +	⅛
1 Wisc E P5s'54A	101¼	101¼	101¼+	½
11 Wis P&L5s'56 E	85¼	84	84 −	¼
1 do 5s '58 F	83⅜	83⅜	83⅜−	⅛
2 York Rys 5s '37	82	82	82 −	1

FOREIGN BONDS.

No. thous.	High.	Low.	Close.	Net chge.
12 Bu Air P7½s '47	27	26½	26½−	¼
2 do 7s '52	21⅝	21⅝	21⅝−	⅛
1 Cauca Val 7s '48	6⅝	6⅝	6⅝+	¼
3 Cent B G 6s'52A	45	45	45 +	¼
9 do 6s '51 B	55	53	53⅝+	⅛
7 Chile M B 6s '31	10¼	10¼	10¼	....
37 Com Pr B 5½s'37	60⅝	59⅝	60 +	1¼
2 Danz P 6½s '52	40	40	40 −	¼
1 Erc ME 6½s'53A	69⅝	69⅝	69⅝	....
6 Eur El 6½s'65xw	62	62	62	....
2 Eur Mg 7s '67C	31⅝	31⅝	31⅝+	⅜
19 Fin Ind Bk 7s'44	68⅛	67	67⅝−	⅛
17 Fin R M B 6s'61	35	34⅝	35 +	¼
13 Ger C Mun 7s'47	52¼	50⅝	52¼+	1½
21 do 6s '47	52	51	51⅝+	⅝
2 Gesfuer 6s'53 xw	69	69	69 +	4
5 Hambg El 7s '35	77¼	77¼	77¼+	1½
5 do 5½s '38	65¼	65¼	65¼+	1½
8 Hanov St 6½s '49	44⅝	44	44⅝+	⅝
3 Hanov City 7s '39	49	49	49 +	⅜
7 It Sup P 6s'63 A	49	48⅝	48⅝	....
2 Maran Bra 7s'58	6⅛	6⅛	6⅛	....
2 Medel Col 7s '51	10⅛	10⅛	10⅛	....
10 Nip E P 6½s'53	37½	37½	37½	....
8 Ruhr G 6½s'53A	53	53	53	....
5 Ruhr Hus 6½s'58	51½	51	51½+	2½
31 R 6½s ctf NC'19	2½	2½	2½	....
3 do 5½s '21	2½	2½	2½−	½
25 do 5½s ctf '21	2½	2½	2½+	⅛
2 Santa F Ar 7s'45	16	16	16 −	1½
3 Sant Chile 7s'49	3⅝	3½	3½−	⅛
1 do 7s '61	3½	3½	3½−	⅛
1 Sauda F 5s '55A	102	102	102	....
21 Stinnes 7s '36xw	54¼	50	54¼+	4¼
20 do 7s '46 xw	50	48⅝	50 +	5½
4 Un El S 7s'56xw	75	74⅝	75 +	⅞
28 Un Ind 6½s '41	55	55	55	....
10 do 6s '45	55¼	55¼	55¼+	2½

*Ex-dividend. †First sale since ex-dividend date or dates. ww—With warrants. xw—Without warrants.

MONEY AND EXCHANGE

Money rates quoted by Chicago banks are as follows: Customers' commercial loans, 4½@5 per cent; collateral loans, 4½@5½ per cent; brokers' loans, 4@4½ per cent; commercial paper, 1½@2½ per cent; bankers' acceptances, 30-60-90 days, ⅝@1½ per cent; 120 days, ¾@⅝ per cent; 150-180 days, 1@⅞ per cent.

NEW YORK MONEY MARKET.

NEW YORK, Dec. 19.—(AP)—Call money, steady; ruling rate, 1 per cent. Time loans, steady; 60-90 days, ½ per cent; 4 months, ¾ per cent; 5-6 months, 1 per cent. Prime commercial paper, 1¼ per cent. Bankers' acceptances unchanged. Thirty days, ½ to ⅜ per cent; 60-90 days, ½ to ⅜ per cent; 4 months, ⅝ to ½ per cent; 5-6 months, ¾ to ⅝ per cent. Bar silver, steadier, ⅛c higher at 25¼c.

FOREIGN MONEY MARKETS.

LONDON, Dec. 19.—(AP)—Money, ½ per cent. Discount rates: Short bills, 1⅛@1⅛ per cent; three month bills, 1⅛@1⅛ per cent. Bar silver, quiet, unchanged at 17d.

PARIS, Dec. 19.—(AP)—Three per cent rentes, 78f; 4½ per cent rentes, 94.75. Exchange on London, 84.95. The dollar was quoted at 25.62.

FOREIGN EXCHANGE.

Exchange rates quoted below are nominal. Quotations are in American cents.

	Dec.19.	Dec.17.	Wk.ago.	Yr.ago.
London	332.00	331.50	326.37	339.50
Paris	3.90⅝	3.90⅝	3.90⅝	3.93⅝
Italy	5.12	5.12	5.12¼	5.11
Belgium	13.85	13.85	13.86	13.95
Switzerld.	19.25	19.24½	19.23	19.55
Holland	40.18	40.18	40.17½	40.25
Denmark	17.25	17.22	17.00	18.95
Sweden	18.16	18.12	17.90	19.05
Norway	17.17	17.12	16.90	18.85
Spain	8.16	8.16	8.16	8.56
Germany	23.81	23.81	23.80	23.80
Austria	14.10	14.10	14.10	14.10
Poland	11.30	11.30	11.30	11.30
Greece	.54	.54	.54½	1.30
Rumania	.60⅝	.60⅝	.60⅝	.61
Finland	1.50	1.50	1.50	2.25
Canada	87.25	87.50	86.00	80.75
Argentina	25.85	25.85	25.85	26.00
Brazil	7.25	7.25	7.25	6.25
Hongkong	21.75	21.70	21.95	26.00
Shanghai	28.25	28.25	28.40	34.00
Japan	21.30	21.30	21.25	44.50
India	25.35	25.40	24.95	26.25
Chile	6.13	6.13	6.13	12.25
Bulgaria	.72	.72	.72	.73
Singapore	38.00	38.00	38.00	42.00
Hungary	17.50	17.50	17.50	17.54
Mexico	32.36	32.46	32.46	....

RUBBER.

NEW YORK, Dec. 19.—(AP)—RUBBER—Crude, futures closed steady. December, *3.23c; January, †3.35c; March, 3.44@3.45c; May, *3.51c. Smoked ribbed spot closed †3.29c.

*Bid; †nominal.

DRY GOODS.

NEW YORK, Dec. 19.—(AP)—Cotton goods opened the week steady. Rayon was firmer, with offerings scarce. Moderate inquiry was reported in the wool goods division. Burlaps were inactive. Silks for spring are claiming more attention.

HEAVY RECEIPTS TURN HOG MART TO LOWER LEVELS

Cattle Section Closes in Stronger Position.

Pressure of receipts yesterday turned the hog market back toward the 54 year low marks established last Tuesday. Prices eased down 5@10c in a rather lifeless trade that ended at the low point of the session. The bulk of offerings were back on the bottom, the general average for the day at $3.00 equaling the low mark of last Tuesday. The top that day was $3.15, lowest since 1878.

Lightweights are the only hogs still retaining some of the recent gains. Top sales of underweights up to $3.30 showed 5c loss compared with the close of the week, but they were 15c above the low. Buyers, in their usual bearish mood, drove hardest against weighty stock for price reductions.

Cattle Market Stronger.

The cattle market swung into a stronger position under the influence of extremely light supplies yesterday. Prices ruled strong to 25c higher and in places sales showed more gain, with light steers and yearlings leading the procession all along the line. The latter have been in good demand for several days, despite the drastic cut made in medium and weighty beeves since a week ago. A shipment of 29 yearlings steers and heifers averaging 774 lbs sold to Hygrade Food Products at $7.00, the extreme top.

Weight seemed to be the price determining factor again yesterday, although most classes and weights shared in the recovery. Prime 1,292 lb steers reached $6.75. Numerous loads of fat 1,300@1,500 lb steers, lacking sufficient finish to sell at the top for their weights, cashed within a range of $4.00@4.75. The majority of stock selling at $5.50 and above averaged less than 1,100 lbs.

A range of $5.50@6.00 gathered in a large share of the good to choice light steers and heifers averaging 550@800 lbs. One small lot of fancy 670 lb heifers reached $6.50.

Bulge in Lambs.

A rather unexpected bulge developed in the lamb market after trading had started out slow and weak with all the earmarks of a lower trend. Bulk of offerings were carried into the afternoon rounds and sold on the 10@15c higher close. All interests bought aggressively when prices headed upward, but showed little interest on the barely steady opening rounds.

Shippers, city butchers and packers paid $6.40, the top, for native and fed western ewe and wether lambs. Yearling lambs of light weight reached $5.75, within 10c of the highest of the season for this class. Old sheep maintained a steady basis early and closed 25c higher, top ewes going at $2.85.

CHICAGO LIVE STOCK

HOGS.

Receipts, 45,000; shipments, 5,000.

Bulk of sales	$2.90@3.15
Light, good to choice, 140@160	3.20@3.30
Light, good to choice, 170@180	3.20@3.30
Good to choice, 180@210	3.10@3.25
Good to choice, 220@250	3.00@3.20
Good to choice, 260@325	2.90@3.10
Pigs, good to choice, 100@135	3.00@3.25
Pigs, fair to good 100@125	2.75@3.00
Pigs, inferior to fair, 50@125	2.25@2.75
Light packing sows, 270@350	2.35@2.55
Heavy packing sows, 350@550	2.10@2.35

CATTLE.

Receipts, 8,000; shipments, 2,500.

Prime steers, 1,000@1,500	$6.00@6.85
Good to choice, 700@1,000	5.00@7.00
Bulk of sales	4.25@6.00
Poor to choice, 700@1,000	3.50@7.00
Low grade killing steers	2.25@3.25
Cows, choice to prime	3.25@4.00
Cows, good to choice	2.75@3.25
Cows, common to fair	2.00@2.60
Canners and cutters	1.00@1.85
Heifers, yearlings, good to choice	5.00@6.50
Bulls, bologna, common to good	2.10@2.85
Calves, poor to choice	2.00@8.00
Stockers and feeders	2.00@5.50

SHEEP AND LAMBS.

Receipts, 15,000; shipments, 3,000.

Native lambs, good to choice	$5.75@6.40
Native lambs, common to choice	5.50@5.75
Native lambs, common to fair	4.75@5.50
Native lambs, culls	3.00@4.25
Fed western lambs, good to choice	5.75@6.25
Feeding lambs, fair to good	5.25@5.50
Feeding lambs, good to choice	5.50@5.60
Ewes, light, good to choice	2.00@2.50
Ewes, heavy, good to choice	1.25@1.50
Ewes, inferior to fair	.50@1.00
Wethers, twos, fair to best	2.50@3.25
Yearlings, all grades	3.00@5.00
Bucks	1.00@1.50
Breeding ewes	3.25@4.75

COMPARATIVE PRICES.

HOGS—Bulk of sales yesterday..$2.90@3.15
One month ago .... 3.25@3.50
One year ago .... 4.20@4.35
Top yesterday, $3.30; average, $3.00.
CATTLE—Bulk of sales ....$4.25@6.00
One month ago .... 5.00@6.75
One year ago .... 5.00@8.50
Top yesterday, $7.00; average, $5.10.
SHEEP—Fed western lambs......$5.50@6.10
One month ago .... 5.00@5.65
One year ago .... 4.75@5.60
Top yesterday, $6.25; average, $5.65.
Estimated receipts at Chicago today: Cattle, 5,000; hogs, 24,000; sheep, 10,000.

CASH LARD ADVANCES; DISTANT FUTURES LOWER

December lard advanced 12½c to $4.55, other deliveries were off 2½@7½c, the latter on March. Liverpool lard was 6@9d higher. Export clearances of lard were 398,160 lbs. January bellies were off 12½ with practically no trade; May bellies were firmer, a better demand existing for cash lots, at $3.87½. A better demand was on for light hams and side meat. Prices follow:

Clear Bellies.

	High.	Low.	Close Dec.19. 1932.	Dec.17. 1932.	Dec.21. 1931.
January	3.87	3.87	3.87	3.50	5.62
May	4.00	4.00	4.00	4.00	6.00
Lard.					
December	4.55	4.55	4.55	4.42	5.52
January	4.20	4.20	4.20	4.20	5.40
March	4.12	4.12	4.12	4.12	5.50
May	4.25	4.20	4.22	4.25	5.65
July	....	....	4.30	4.32	....

EGG FUTURES DECLINE

Butter and egg futures fell abruptly on the Chicago Mercantile exchange yesterday, butter closing $144 per car, eggs $120 to $150 per car lower. The warmer temperature prevailing over production states brought fears of increases in fresh supplies. December eggs opened with a break of ½c and continued downward, with liquidation developing. The movement of refrigerator eggs continued fair, the four markets taking out 6,000 cases less than last year. Butter suffered from liquidation also, the warm weather bringing on pressure. Statistical reports were rather neutral, the four markets taking out slightly more than last year, but receipts proving heavier. Sales: Butter, 113 cars; eggs, 86 cars. Deliveries: Butter, 5 cars; eggs, 8 cars. Prices follow:

BUTTER.

Stor. stands—	Open.	High.	Low.	Close.	Prev close
December	23	23	22⅝	22⅝	23¼
January	23¼	23¼	22⅝	22⅝	23⅝
February	23	23	22⅞	23	23⅝

EGGS.

Refg. stands—	Open.	High.	Low.	Close.	Prev close
December	27⅛	27⅛	26⅝	26⅝	28
January	26¼	26⅛	26	26	27¼
Fresh graded firsts—					
January	26	26	26	26	27¼
February	18½	18½	18½	18½	19

216 BILLION TON MILES OF FREIGHT HAULED THIS YEAR

[Chicago Tribune Press Service.]

New York, Dec. 19.—Freight traffic handled by the class 1 railroads in the first ten months of this year amounted to 216,113,804,000 net ton miles, the bureau of railway economics reports. This is a reduction of 76,287,874,000 net ton miles, or 26.1 per cent, in comparison with the traffic of the like 1931 period and a drop of 40.1 per cent from 1930.

Railroads in the eastern territory for the first ten months reported a drop of 24.5 per cent in the volume of freight handled, in comparison with 1931. Roads in the southern district had a decrease of 27.7 per cent, while the western carriers also showed a decline of 27.7 per cent.

Freight traffic of all carriers for October amounted to 26,344,299,000 net ton miles, a drop of 13.8 per cent from that of a year ago, and a decrease of 33.0 per cent from 1930.

Decreases for October reported by the eastern, southern and Western railroads were 13.8 per cent, 12.4 per cent and 14.3 per cent, respectively.

CASH · GRAIN NEWS

Range of cash grain prices in leading markets follow:

WHEAT.

	Chicago.	Kansas City.	St. Louis.
No. 2 rd	....	....	47
No. 1 hd	....	41½@44	....
No. 2 hd	....	41 @43	46½
No. 3 hd	....	40½	....
No. 4 hd	....	41	....
	Chicago.	**Winnipeg.**	**Minneapolis.**
No. 1 nr	....	40⅛	44⅝@46⅝
No. 2 nr	....	37½	43⅝@44⅝
No. 3 nr	....	35⅝	42⅝@43⅝
No. 1 d.n	....	....	45⅝@50⅝
	Toledo.	**Omaha.**	
No. 2 red	50½@51½	....	
No. 2 hd	....	41	

CORN.

	Chicago.	Kansas City.	St. Louis.
No. 2 mx	24½	....	....
No. 3 mx	23¼	....	22⅝@23
No. 4 mx	23	....	....
No. 2 yl	24¼@25¼	21⅛	24½@25
No. 3 yl	23½@23⅝	21¼	23 @23½
No. 4 yl	23 @23⅛	....	22½
No. 2 wh	....	21⅝	....
No. 3 wh	23½	....	23
No. 4 wh	23	....	....
No. 5 wh	22⅝	....	....
	Milwaukee.	**Omaha.**	**Peoria.**
No. 3 mx	....	....	21¼
No. 4 mx	....	....	19⅝
No. 3 yl	....	18¼@18½	21¼
No. 4 yl	....	....	20 @20¼
No. 4 wh	24	....	....
	Minneapolis.	**Buffalo.**	**Toledo.**
No. 2 yl	22½@23	....	29¼@30¼
No. 3 yl	21 @21¼	....	....
No. 2 mx	19 @21	....	....

OATS.

	Chicago.	Kansas City.	St. Louis.
No. 2 wh	16⅝	18 @19	17
No. 3 wh	16½@18⅝	17 @18	....
No. 4 wh	14	....	....
	Milwaukee.	**Omaha.**	**Minneapolis.**
No. 2 wh	....	....	15 @15½
No. 3 wh	....	15½	14 @14⅝
No. 4 wh	....	....	13½@14¼
	Buffalo.	**Toledo.**	**Peoria.**
No. 2 wh	....	20 @21	15

RYE, BARLEY, AND FLAX.

	Rye.	Barley.	Flax.
Chicago	....	24 @37	1.06
Mil'kee.	38	23 @40	....
Mpls.	29 @32	20 @31	1.03@1.08
Duluth	31 @31½	19¼@28½	1.06¼@08¼

CLOVER AND TIMOTHY.

Clover—	Cash.	December.
Chicago per 100 lbs	5.50@8.50	....
Toledo, per 60 lbs	5.30@5.50	5.40@5.60
Timothy—		
Chicago, per 100 lbs	2.25@2.50	....

GRAINS · IN · ALL MARKETS

	Open.	High.	Low.	Close Dec19. 1932.	Dec17. 1932.	Dec21. 1931.
December Wheat.						
Chi	45	45	43⅝	44¼	44⅝	53⅝
K. C.	39⅛	39⅝	39⅛	39½	39⅝	45⅝
Mpls.	43⅝	43⅝	42⅝	43⅝	44	69⅝
*Dul.	42⅝	42⅝	41⅝	42⅝	42⅝	65⅝
Wpg.	41⅛	41⅛	39⅝	40⅛	40⅛	58⅝
Lvpl.	46⅝	47⅛	46⅝	46⅝	46⅝	52⅝
March Wheat.						
Lvpl.	44⅛	44⅝	43⅝	43⅝	43⅝	55
May Wheat.						
Chi	47½	47⅝	45⅝	46⅛	47	55½
K. C.	41⅝	41⅝	40⅝	40⅝	41⅛	48⅝
Mpls.	45⅝	45⅝	44⅛	44⅝	45⅝	65⅝
*Dul.	42⅝	42⅝	41⅛	42	42⅝	65⅝
Wpg.	43⅝	43⅝	42⅝	42⅝	43⅛	61⅝
Lvpl.	47⅝	47⅝	47⅛	47⅛	47⅛	57⅝
July Wheat.						
Chi	47⅛	47⅛	46⅛	46⅝	47¼	54⅝
K. C.	41⅝	41⅝	40⅝	40⅝	41⅛	47⅝
Mpls.	45⅝	45⅝	44⅝	45	45⅝	64
Wpg.	44⅝	45	43⅝	43⅝	44⅝	62⅝
December Corn.						
Chi	23⅛	23⅛	22⅝	23⅛	22⅝	35⅛
May Corn.						
Chi	27⅝	27⅝	27	27⅛	27⅛	40⅛
K. C.	24⅛	24⅛	24⅛	24⅛	24⅛	38
July Corn.						
Chi	29⅛	29⅛	28⅛	28⅛	28⅝	41⅝
K. C.	....	....	....	26⅛	26⅛	39⅝
December Oats.						
Chi	14⅝	15⅛	14⅝	15⅛	15	24⅛
Mpls.	....	....	....	13⅛	13⅛	26⅛
Wpg.	20⅛	20⅛	20	20	20⅛	28⅝
May Oats.						
Chi	17½	17⅝	17⅛	17⅝	17⅝	25⅝
Mpls.	15	15	14⅝	14⅝	14⅝	25⅝
Wpg.	22⅛	22⅛	21⅝	21⅝	22	31⅛
July Oats.						
Chi	17⅝	17⅝	17⅛	17⅛	17⅝	25¼
Wpg.	....	....	....	22	22⅛	31⅝
December Rye.						
Chi	31⅝	31⅝	30⅝	30⅝	30⅝	40⅛
Mpls.	....	....	....	27⅝	27⅝	42½
Dul	....	....	....	30	30⅛	43
Wpg.	....	....	....	29	30	42⅝
May Rye.						
Chi	33⅛	33⅛	33⅛	33⅛	33⅝	44⅝
Mpls.	29⅝	29⅝	28⅝	29	29⅝	41⅝
Dul	30⅝	30⅛	30⅛	30⅛	30⅝	42⅝
Wpg.	33⅛	33⅛	32	32⅛	33	44⅝
July Rye.						
Chi	33⅛	33⅝	33⅛	33⅝	34⅛	....
Wpg.	....	....	....	33	33⅝	....
December Barley.						
Mpls.	22½	22½	22⅛	22⅛	22⅛	37⅝
Dul	....	....	....	23⅛	23⅛	....
Wpg.	28	28	26⅝	26⅝	27⅝	38⅝
May Barley.						
Chi	30⅛	30⅛	29⅛	29⅝	30⅛	....
Mpls.	24⅝	24⅝	23⅝	24⅛	24⅛	....
Wpg.	28	28	26⅝	26⅝	28	....
December Flax Seed.						
Mpls.	....	....	....	1.03	1.03	1.37½
Dul	1.06	1.06¼	1.06	1.06¼	1.06	1.40⅝
Wpg.	69⅛	69⅛	69⅛	69⅛	70⅛	97⅝

*Durum. Exchange, $3.32; Saturday, $3.31.

GRAIN STATISTICS

United States visible supply of wheat decreased 1,919,000 bu last week and oats 198,000 bu, while corn increased 583,000 bu; rye, 25,000 bu, and barley, 222,000 bu. Details follow:

	This week.	Last week.	Last year.
Wheat	166,867,000	168,786,000	212,374,000
Corn	28,193,000	27,610,000	10,881,000
Oats	24,627,000	24,825,000	15,604,000
Rye	7,959,000	7,934,000	9,508,000
Barley	7,965,000	7,743,000	4,270,000

Chicago Grain Stocks.

Wheat stocks in all positions in Chicago decreased 338,000 bu last week; corn, 109,000 bu; oats, 98,000 bu, and barley, 7,000 bu, while rye increased 80,000 bu. Details follow, last three ciphers omitted, except in the totals:

	Public.	Private.	*Total.	Last year.
Wheat	5,869	6,760	13,743,000	22,997,000
Corn	5,619	3,741	9,632,000	5,404,000
Oats	427	3,496	3,923,000	2,374,000
Rye	1,052	470	1,725,000	3,287,000
Barley	....	589	589,000	257,000

*Includes 1,314,000 bu wheat, 272,000 bu corn, and 203,000 bu rye afloat.

Contract Grain Stocks.

Contract stocks of wheat in public elevators in Chicago decreased 182,000 bu last week and corn 565,000 bu. Details follow:

	This week.	Last week.	Last year.
Wheat	5,865,000	6,047,000	8,132,000
Corn	5,619,000	6,184,000	3,171,000
Oats	425,000	494,000	525,000
Rye	1,052,000	1,026,000	1,790,000

BIDS AND OFFERS

Range of prices on bids and offers, good all day Tuesday, follow:

WHEAT.

	Bids— High.	Low.	Close.	Offers— High.	Low.	Close.
Dec	.43⅝	.43⅛	.43¼	....	....	....
May	.46⅛	.45⅛	.45⅝	.46⅝	.46⅝	.46⅛
July	.46⅛	.45⅝	.46	.47⅛	.46⅝	.47
CORN						
May	.27⅛	.27	.27	.27⅝	.27⅛	.27⅝
July	.28⅛	.28⅛	.28⅛	.28⅝	.28⅛	.28⅝
RYE						
May	.33⅛	.32⅝	.32⅝	....	....	....

GOOD ALL THIS WEEK.

Bids—	Wheat.	Corn.	Oats.	Rye
May	.44⅝	.26½	.17⅛	.32
July	.44⅝	.27⅝	.17¼	.32¼
Offers—				
May	.47⅛	.28	.17⅝	.35¼
July	....	.29¼	.18	.35½

HOME OWNERS' FRIEND

Inquiries must be accompanied by a stamped, self-addressed envelope. Answers of public interest will be published. Address letters to Home Owners' Friend, Chicago Tribune. Be sure and state all the facts. Answers are based on information which The Tribune believes correct, but beyond care in securing it The Tribune assumes no responsibility.

Tuesday, December 20, 1932.

Seeks Co-operation.

TO THE EDITOR: I purchased a bungalow four and one-half years ago for $8,000; a first mortgage for $5,000 comes due February, 1933. My second mortgage for the balance is being paid $40 a month with interest, balance due $251. In 1931 I built a garage costing me $410. I owe $75 on same. Heretofore I have always paid interest on my first mortgage in advance. The taxes are all paid.

Now the first mortgage holder has asked me to reduce the principal $1,000. This is impossible because my money is tied up in two closed banks. All the money I have paid in on this property is practically gone because if I were to sell tomorrow I could not get more than $5,000. I am willing to try and work out my own salvation and continue paying off the indebtedness providing the mortgage holder will coöperate.

Please advise me what step I should take if he refuses to renew the loan. How long will it take before I can be put out? I understand that if he would foreclose it would take at least eighteen months. Is that right? Shall I wait until February or would you advise me to see him and find out just what he intends to do?—C. W.

ANSWER: In view of the first mortgage and second mortgage and your indebtedness on the garage, in all probability, if there is a bill of foreclosure filed the court will appoint a receiver. You have twelve months in which to redeem from date of sale, but whether or not you would be allowed to occupy the flat without paying rent during the period of redemption we cannot predict. It is possible but not probable.

Unless you can secure an extension from the first mortgage holder we doubt if it is advisable to make any further payments. However, this matter of adjustment should be taken care of immediately. Do not wait until February, 1933. If foreclosure becomes inevitable you may have your choice of the following:

1. Accept the decision of the court under foreclosure.

2. Offer to quit-claim the property to the owner in return for a cash settlement or free rent for a period of time.

Foreclosure should be avoided wherever possible because the only ones who profit are attorneys and the receiver.

COTTON GINNING REPORT MAY RAISE ESTIMATE

Census bureau estimate on cotton ginning to Dec. 13 are due today. The J. E. Bennett-E. H. Miller estimate suggests 12,188,374 bales, compared with 15,354,212 bales last year, and 13,259,413 bales two years ago. In Texas 4,130,110 bales have been ginned, in Mississippi 1,149,633 bales have passed through the gins, while in Arkansas there were 1,226,840 bales.

With little buying at the opening cotton futures were carried up to new high levels on the present bulge, but it ran into selling orders, which resulted in price recessions, and the close was around the bottom for the day, with futures in Chicago 1@5 points lower, and in other markets 1@9 points lower, New York leading. Spots were off 5 points in New York to 6.10c, New Orleans 5 points down to 6c, Galveston 5.95c and Houston 5.90c. Liverpool closed 2 points lower. Coöperatives and the south lead the selling. The Associated Cotton Textile merchants of New York report the production of carded cotton cloths in November as 249,054,000 yards, against 231,446,000 yards in November, 1931. Exports for the week were 211,532 bales, compared with 254,699 bales last year. Prices follow:

CHICAGO MARKET.

	High.	Low.	Close.	Prev. close.	Last year.
December	....	....	6.02	6.04	6.24
January	6.08	6.04	6.04	6.05	6.22
March	6.23	6.13	6.15	6.18	6.43
May	6.35	6.26	6.26	6.30	6.61
July	6.46	6.35	6.35	6.39	6.79
October	6.62	6.55	6.55	6.60	6.99

NEW ORLEANS MARKET.

	High.	Low.	Close.	Prev. close.	Last year.
December	6.05	5.93	5.93	5.97	6.11
January	6.05	5.94	5.94	5.99	6.14
March	6.17	6.07	6.07	6.10	6.33
May	6.27	6.18	6.19	6.21	6.52
July	6.38	6.29	6.29	6.30	6.70
October	6.53	6.45	6.45	6.50	6.90

NEW YORK MARKET.

	High.	Low.	Close.	Prev. close.	Last year.
December	6.03	5.94	5.94	6.03	6.15
January	6.07	5.95	5.95	6.03	6.16
March	6.20	6.08	6.08	6.15	6.34
May	6.31	6.18	6.18	6.26	6.52
July	6.41	6.30	6.30	6.36	6.70
October	6.10	6.48	6.48	6.57	6.95

TAX WARRANTS

CITY OF CHICAGO.

	1930 Levy. Bid.	Ask.	1931 Levy. Bid.	Ask.
Corporate	Called		97	98
Bonds and interest	Called		97	98
Public library	94	97	90	93
T. B. sanitarium	95	98	91	94
BOARD OF EDUCATION.				
Educational	94	96	90	92
Building	94	96	86½	88
Playground	..	..	82	87
"E" scrip	..	..	87	90
"B" scrip	..	..	84	87
COOK COUNTY.				
Corporate	94	96	90½	92
Highways	93	96	92	95
SANITARY DISTRICT.				
Corporate	90	93	96	97½
Bonds and interest	93	96	94½	96
PARK DISTRICTS—CORPORATE.				
Lincoln park	89	92	90	93
South park	Called		96	97½
West park	90	95	65	69

METALS.

NEW YORK, Dec. 19.—(AP)—STEEL—Prices per 100 lbs, f. o. b. Pittsburgh: Blue annealed sheets, hot rolled, $1.70; galvanized sheets, $2.85; black sheets, hot rolled, $2.10@2.20; steel bars $1.60. COPPER—Steady; electrolytic spot, 5c; future, 5⅛c. TIN—Steady; spot and nearby, $22.90; future, $23.05. IRON—Quiet; No. 2, f. o. b. eastern Pennsylvania, $12.50@13.00; Buffalo, $14.00; Alabama, 10.00@11.00. LEAD—Quiet; spot, New York, 3.00c; East St. Louis, 2.87c. ZINC—Dull; East St. Louis, spot and future, 3.12c. ANTIMONY—5.40c. QUICKSILVER—$49.00@50.00.

LONDON, Dec. 19.—(AP)—COPPER—Standard spot, £29 2s 6d; future, £29 10s; electrolytic spot, £34 5s; future, £34 15s. TIN—Spot, £149 12s 6d; future, £150 15s. LEAD—Spot, £11 5s; future, £11 15s. ZINC—Spot and future, £15 10s.

COTTONSEED OIL.

NEW YORK, Dec. 19.—(AP)—Bleachable cottonseed oil was easy in sympathy with the weakness of hogs. Trading was confined to the January position which closed at 3.59c, or 6 points below the previous close. Sales were 13 contracts, of which 12 were in exchanges from January to later deliveries. The market will be closed on Saturday, Dec. 24. Bleachable spot closed 3.45c. December 3.55c, January 3.59c, March 3.78c, May 3.85c, July 3.95c.

GASOLINE AND OILS

GASOLINE—Tank wagon or service station: Red Crown, 15.1c per gallon; ethyl, 18.1c; Sanolin, 13c. FUEL OIL — Stanosal, No. 1 tank wagon, 1 to 99 gals, 9c; 100 or over, 7c. KEROSENE—Tank wagon, 10c. LINSEED—Raw, 53c; boiled, 56c. TURPENTINE—56c. DENATURED ALCOHOL—48c. DIESEL ENGINE FUEL OIL—Bunkered at Indiana Harbor ship canal, 4⅝c per gal. WHITE LEAD—100 lbs, $12.00.

OIL CITY, Pa., Dec. 19.—(AP)—Credit balance, $1.67; runs, 33,995 brls; average runs, 28,243 brls; shipments, 31,169 brls; average shipments, 52,868 brls.

Want Ad INDEX

Want Ad Offices

1 South Dearborn St. Tribune Square

ADTAKER — SUPERIOR 0100

The more you tell, the quicker you sell

Auction sales 27
Automobiles—
Passenger cars 27
Trucks 27
Wanted 27
Accessories and repairing 27
Loans 27
Storage 27
Tires 27
Motor trucks to rent and wanted 27
Barter and exchange 27
Board and lodging 26
Board and room wanted 26
Books and magazines 27
Business opportunities—
Business for sale 27
Partnerships and investments 27
Concessions and locations 27
Business equipment 27
Business personals 26
Business directory 25
Bus transportation 26
Cemeteries 14
Clothing, furs, etc 26
Club and assn. memberships 26
Dancing schools 27
Death notices 14
Dogs, cats, birds, poultry, etc 27
Florists 14
Help Wanted—Male 26
Help Wanted—Female 26
Hotels and Apartment Hotels 26
Home Furnishings 26
Home Furnishings Wanted 26
Household Appliances 26
Instruction 25
Jewelry, Watches, etc 25
Legal Notices 27
Loans—Personal Property and Salary 27
Lost and Found 26
Machinery and Equipment 25
Mortgages—[See Real Estate Loans] ....
Moving, Storage [See Business Directory] 25
Monuments 14
Musical Instruments 27
Office Devices 26
Office Furniture, Files, Safes 26
Personal 26
Pianos [See Musical Instruments] 27
Printing Machinery and Supplies 27
Radios and Supplies 25
Real Estate—
Apartment Buildings 27
Houses 27
Oak Park, Austin 27
Suburban 27
Farm Lands 27
Wanted 27
For Exchange 27
Loans 27
Room and Board Wanted 26
Situations Wanted 26
Stocks and Bonds 27
Store Fixtures 27
To Rent—
Rooms 26
Houses 26
Resorts 26
Apartments 26
Apartments and Rooms to Share 26
Furnished Apartments 26, 27
Stores 27
Offices and Shops 27
Manufacturing Property 27
Travel Opportunities 26
Trade Schools 26
Typewriters and Supplies 26
Undertakers 14

BUSINESS DIRECTORY.

Billiards and Bowling.
3 POOL TABLES. GOOD CONDITION; SELL cheap. 3502 So. California-av., 2d.

Cameras and Optical Goods.
MUST SACRIFICE 16 M. M. MOTION PICture camera and projector before Xmas. 333 N. Michigan, Rm. 601. Rand. 3617.

Christmas Trees.
WE CAN SUPPLY WASHINGTON TREES at reas. prices. Ph. Harrison 5470.

Dressmaking and Embroidery.
DRESSES, CUT, FITTED, $1; SKIRT blouse, made, $1; coats relined, $2.50. Fur coats clean-glazed, $2.50; work guaranteed, your home or mine. Kedzie 4439.

Gift Suggestions.
BUY HIM A PIPE FOR XMAS. Complete line of pipes, cigars, tobaccos, and smokers' articles. We do pipe repairing. BRING AD—SOUVENIR WITH PURCHASE. Iwan Ries & Co., 131 W. Lake-st. Fra. 1306.

Moving, Storage and Hauling.
SPEC. MOV. 4 RMS., $10; 18 YRS. EXP. Ins. cheaper, faster, better. Kedzie 1920.
LONG DIST. MOVING, 10C MILE; INSURED trks.;exp.men; anytime,anywhere. Ked.1920.
LOCAL, LONG DISTANCE MOVING—LOW rates; 4 rms., $5. Capitol Exp. Cap. 2451.

Painting and Decorating.
CEIL. CALC., $1; RMS. PAPERED, $3; EXterior wk.; cheap; guar. Juniper 3245.

Piano Tuning.
PIANOS TUNED, $2; 18 YRS.' EXPER. Guaranteed work. Go anywhere. Rep. 5218.

Plastering.
PLASTERING BRICK WORK. CHIMNEY REpairs. Call Dorchester 0996. Est. free.

Rug Cleaning and Repairing.
9X12 RUG THOROUGHLY CLEANED $1.50. BROADWAY RUG CLEANERS. 2540 Elston-av. Armitage 8575.
SPEC. 9X12 CLEANED LIKE NEW; GLUEsized, $1.79. Air-Way. Edgewater 6962.

Sewing Machine Repairing.
$1 REPAIRS ALL MAKES; FOOT OR elec.; anywhere; guar. Pensacola 1670.

JEWELRY, WATCHES, ETC.

OPEN EVENINGS UNTIL XMAS. 1.65 KT. DIAMOND, 14 BLUE white diamonds, handsome step design platinum ring. Cost originally $1,250.00 .... $195.00
Diamonds, old gold, pawn tickets bought.
THE U. S. LOAN BANK,
10 N. Clark-st. Room 605.

MOST CASH FOR OLD GOLD
silver, broken jewelry, rings, chains, watches, bracelets, bridgework, crowns, eyeglasses.
MARTIN REFINING CO.,
55 E. Washington-st., Rm. 1218. Dear. 3394.

OPEN EVENINGS UNTIL XMAS.
1 Ct. Diamond, BLUE WHITE WESSELTON, PERFECT, FLAWLESS, set in lady's platinum ring of square effect tailored design with 6 round dias...$135
LEVINSON'S LOAN BANK, 739 N. Clark-st.

Pawn Tickets—Diamonds
bought for cash; also gold, silver, broken jewelry, gold teeth. For sale: ¾ kt. dia. $75; 1.39 kt. perfect diamond $225
Jewelers Ex., 32 N. State, R. 1102. Dea. 8905.

100% FULL VALUE PAID
in CASH for diamonds, old gold, broken jewelry, crowns and bridgework, watches, pawn tickets, etc. ASK FOR MR. LANE.
7 W. Madison, Cor. State-st., Room 811.

CASH FOR OLD GOLD, TEETH, WATCHES, broken jewelry, diamonds. We pay higher prices than elsewhere; courtesy and privacy.
CHICAGO GOLD SMELTING CO.
59 E. Madison, Room 515.

More Cash Paid for Jewelry.
Old gold, dental crowns. Standard Smelting Works, 202 S. State, corner Adams, R. 802.

LADY'S EXQUISITE WIDE DIA. BRACElet—40 k. diamonds, $3,000; cost $6,500. Private [appraisal]. Superior 4927. Apt. 517, after 7.

LADY'S 1½ KAR. DIA. RING, PERFECT, $350. Also dia. bracelet $1,500. Cost double. Superior 4927, apt. 517, after 7 p. m.

HIGHEST CASH IMMEDIATELY FOR OLD gold, watches teeth dia., etc. Romack Gold Refinery, 7 W. Madison, cor. State, R. 1001.

WANTED—SOLITAIRE DIAMOND. WILLING to pay $100 cash. Normal 9288.

BEST PRICES FOR DIAMONDS, JEWELRY, pawn tickets. Rocca, 32 N. State, R. 900.

RADIOS AND SUPPLIES.

33 PENTODE MIDGET, $7.95 COMPLETE; uses Vari-Mu Pentode tubes. Open eves. Ronwyn Radio Stores, 3152 N. Ashland-av., 1418 S. Michigan-av., 1720 W. Chicago-av.

MAJESTIC—8 TUBE RADIO, IN WALNUT highboy, exchanged; originally $197, now $29.50, complete with tubes. Lyon & Healy, Bargain Basement, 243 South Wabash-av.

1933 SILVER MARSHALL, $29.75 COMplete; Sparton 8 tube 1933, $29.75; Philco 7 tube low boy, cost $59.75, our price $39.75; open eves. 601 Washington.

SCOTT CUSTOM, ATWATER KENT ALLwave; Silver Marshall custombilt C. B. L.; Stromberg Carlson; Meters; consoles. Wells-Smith Co., 24 N. Wells.

MAJESTIC RADIO—REAL CHEAP, BY PRIvate party. J. Levin, 5418 Ellis-av.

SAC. 8 TUBE BALKITE, BEAU. CABINET; best offer. 1528 Pratt-blvd., Apt. 404.

MAJESTIC RADIO—71; GOOD CONDITION; price $25. Phone Longbeach 1169.

Service Repairs, Etc.
50C—RADIO SERVICE—50C.
Any place. Work guar. ALBANY 2898.
$1 RADIO SERVICE, INCLUDING MINOR repairs. Phone KILDARE 8491.

INSTRUCTION.

THE BERLITZ SCHOOL OF LANGUAGES. Learn French, Spanish, German, Italian, English by the incomparable Berlitz Method. Day or evening. Superior native teachers. Low rates, easy payments. FREE TRIAL. Auditorium, 56 E. Congress. Harr. 6338.

MACHINERY AND EQUIPMENT

WTD.—1 52 IN. FOOT OR POWER SHEAR for use with 18 gauge sheet steel. Kemps Co., 510 N. Sacramento. Kedzie 0483.

SITUATIONS WANTED—MALE.

Bookkeepers and Clerks.

BOOKKEEPER-ACCOUNTANT—FULLY EXperienced all statements, refs.; competent; moderate salary. Address C 463, Tribune.

OFFICE WORK—AT ANY SALARY; AGE 31. Cashier exp. Ex. ref. Randolph 4469.

Accountants and Auditors.

ACCT., BKKPR.—OFF. MGR. COLL. GRAD. in accountancy, gen'l and auditing exper. Ful or part time serv. Mod. sal. ADDRESS C 470, TRIBUNE.

ACCT.-BKPR., OFFICE OR CREDIT MGR.—Audits; 20 years exper. Cicero 2139J.

ACCT.—A-1. SMALL SETS BOOKS KEPT. $12 mo. up; statemts., inc. tax. State 4340

ACCT. — INSURANCE AND MFG. EXP.; full or part time. Address C 434, Tribune.

ACCT.—A-1, SM. SET BOOKS KEPT PART time; stmts., in. tx. Address C 189, Tribune

BKKPR., ACCT. SYSTEMATIZER AND statistician—Full chg. of large off.; N. U. grad.; 8 years' exp.; exc. refs. Ind. 6905.

BOOKS CLOSED, KEPT; SYSTEM TO FIT; inc. tax. McKeen, 6024 Woodlawn-av.

C. P. A.—AUDITS, STATEMENTS, INCOME tax. Part time acctg.—bkkpg. service. ADDRESS C 480, TRIBUNE.

C. P. A.—18 YRS.' VARIED ACCTG. EXP.; very reasonable. Address C 450, Tribune.

C. P. A.—AUDITS, INCOME TAX; PT. TIME acctg.-bkkpg. serv. Address C 449, Tribune.

Executives and Managers.

Factory Superintendent.

Thoro knowledge of production and inventory control, factory costs, buying of materials, piece work and bonus rates, overhead control, tools and dies, and general plant mgmt.; last 8 yrs. mfg. aluminum cooking utensils. ADDRESS C 469, TRIBUNE.

HOTEL MANAGER—10 YRS.' EXP. IN ENtire charge of large, high class apt. hotel, for nonresident owner; expert at renting, leasing, dec., handling help and guests; refs. and bond. Ben E. Dyer, Longbeach 3500.

AUTO SALES MANAGER—NEW OR USED cars; 20 years' exp. Prefer Chev. or Plymouth or take charge for finance company. Excellent refs. Address C 444, Tribune.

Salesmen, Solicitors, Etc.

SALESMAN—CAP., EX. ABILITY; EXP.; A1 prop.; permanent. Address C 169, Tribune.

Professions and Trades.

BUTCHER APPRENTICE—GOOD CUTTER, counter man. W. PACH, 927 W. 33d-pl.

CARPENTER—PAINTING, EXCH. FOR APT. or valuables. Address C 245, Tribune.

DRAFTSMAN—28, 8 YEARS' EXPERIENCE machine and steel design, detail, and erection. Address C 438, Tribune.

GOSPEL MINISTER OF JESUS CHRIST without a church through no fault of his needs work to support family. White. References. Good education. Urgent. ADDRESS ML 246, TRIBUNE.

MACHINIST—WIDE EXP. SP. MACH., JIGS, dies, 35c hr. Address C 171, Tribune.

PRINTER—10 YRS. ALL AROUND JOB shop exp.; sell. exp.; hi. schl. educ. What have you to offer? Address C 242, Tribune.

REG. PHC.—FULL OR PART TIME; AGE 28; 7 y. exp.; ex. ref. Grace. 6683, Apt. 310.

UNDERTAKER-EMBALMER — EMPL.; CAN also drive car. E. Idaszak, 2022 Custer-st.

Clubs, Hotels, and Restaurants.

CHEF OR SECOND, COL. BEST REFS; fast worker; age 34. Oak. 3527 M. C. O.

Chauffeurs.

CHAUF.—PRIV.; WHT., SGL., AGE 29; travel exp.; reliab.; refs. Normal 5066.

Miscellaneous.

YOUNG MAN—20, H. S. EDUC., NEAT APpearance; extremely anxious to learn good business; salary $30 a mo. Sheldrake 6547.

RELIABLE MAN WANTS WORK — HAS Chevrolet coach; will drive, deliver, etc. Merrimac 3717.

MAN—WITH FORD SEDAN; DRIVE OR del.; knows city; refs. Bittersweet 4917.

RELI. MAN WITH LATE MOD. CAR. WORK by day, wk.; A1 ref. Bonded. Arm. 3675.

SITUATIONS WANTED—FEMALE.

Professions and Trades.

EXP. DRILL PRESS AND PUNCH PRESS Operator—Good ref. Prospect 1709.

Domestics and Cooks.

CHAMBERMAID OR 2ND — NORWEGIAN girl. Go or stay. Best refs. Univ. 8785.

COL. WORKING GIRLS' CLUB. 1ST CLASS cooks, laundresses; gen. hswk.; maids cleaning; serving. Call Miss Mason, Oak. 7314.

COOK—SENSIBLE YOUNG COLORED WOMan, hswk.; ref.; go. stay; $5. Drex. 1961.

COOK—INTELLIG.; COL.; MAID, HSWK.; go. stay; $5. Kenwood 2415.

COOK—IN FAMILY; EXPD. 2429 Orchard-st. Refs. Diversey 7815.

COOK—NEAT, COL.; EXP. WKR.; $5-$6; work Sund. Atlantic 2342.

COOK—HIGH CL. COL. MAID, NEAT HARD worker; clean, wash.; go-stay. Drex. 4232.

GEN. HSEWK.—CATHOLIC; EXP.; GOOD references. Rogers Park 6667.

GEN. HSWK., COOK; GERMAN-AMERICAN girl; $8-$12; refs. Briargate 4035.

GIRL — YOUNG — GENERAL HOUSEWORK or nursemaid. Delaware 8806.

HSEWK. FOR WIDOWER OR ADULT FAM. Reas. salary; good cook. Lincoln 7486.

HSWK.—GEN. WHITE. EXP. COOK. GENtiles, S. side. Dorchester 6991.

HSEWK.—COL. GIRL; RELI; BACHELOR quarters pref. Oak. 2683.

MAID—COOK, SERVE, HSWK., LAUN. CARE children. Col., exp. wkr. $5, $7. Vict. 6102

MAID—COL., NEAT; BACHELOR APART. Drexel 5876.

SECOND WORK—REFINED AMER., FIRST class; A1 references. Edge. 5293.

Housekeepers and Caretakers.

HSKPR.—YNG., REFINED; MOTHERLESS hme.; best refs. Linc. 6780, Apt. 1215.

HSKPR. — EXP.; GOOD COOK; TAKE charge; refs. Butterfield 2047.

HSKPR.—24, IN WIDOWER'S OR BACHElor's home; ref. Atlantic 5500, Apt. 315.

Clubs, Hotels, and Restaurants.

DIETITIAN—FOOD SUPERVISOR OR HOSTess; home econ. grad.; teaching, bus. exp.; will leave city. Whitehall 4380, R. 344.

Dressmakers and Seamstresses.

DRESSES, COATS, SUITS, DRAPES, CURtains, spreads, coats relined. Div. 6491.

Laundresses and Day Work.

CLEANING, IRONING—NEAT, RELIABLE, thoro. Swedish. Tel. Berkshire 0247.

LAUNDRY WORK—FIRST CLASS GERMAN woman; call and deliver. L. V. 3578.

LAUNDRESS—GOOD CLEANING TUES., Wed., Thur. $2.15 day. Normal 2973.

LAUNDRY OR CLEAN.—TUES., WED.; white; 25c hour. Lake View 8898.

LAUNDRESS—BUNDLE WORK; CALL FOR, deliver. Lake View 7405.

LAUNDRY, CLEANING, BY DAY; EXPERIenced. Independence 0647.

LAUNDRY WORK, CLEAN'G; 1ST CLASS; Germ. woman; take wash home. Well. 1659.

LAUNDRESS, CLEANING—FAST WORKER; $1.65, any day till Xmas. Atlantic 2343.

Nurses and Governesses.

NURSE—STRONG, REFINED; 24 HR. DUTY. Full charge; can cook; $15-$20. Rav. 5610.

NURSE — EFFICIENT, UNENCUMBERED, strong; perm.; $15. Sunnyside 1974.

NURSE — PRACT. TRAINED; WILLING helper; high ref.; reas. Franklin 2849.

PRACT. NURSE—GD. COOK, ASST. HSWK., or companion eld. peo.; $8-10 wk. Del. 9270.

NURSES FURNISHED ON ALL CASES. ACME REGISTRY, 858 Barry-av. Wel. 5586

WIDOW—AGE 38, GRAD NURSE AS COMP. or hskpr. small family. Ref. Fairfax 1153

Stenographers, Typists, Etc.

STENO., RAPID TYPIST—YG. LADY, AGE 20, orphan; grad H. S.—Gregg Bus. Coll.; alert, ambitious; needs position. Har. 9672.

SECY.-STENO.—CAPABLE; 10 YRS.' EXP.; exc. refs.; reas. sal. Sunnyside 0484.

SEC.-STENO.—UNIV. GRAD.; 7 YRS.' EXP. UNUSUAL ABILITY. A1. DOR. 4109.

SECY.-STENO.—8 YRS.' EXP.; CONSCIENtious, rapid and accurate. Sheldrake 3638.

SOME EXP. KNOW. BKKG. WILL WORK for $7 or $8 a week. Tel. Boul. 0967.

STENO.—DESIRES POS. WITH LITERARY secy.; rapid, accurate. Republic 3889.

STENO.—8 YRS.' EXP. RAPID. TEMP. OR perm. $2.50 per day. Sheldrake 6495.

STENO.-SEC.—EXP.; MOSER GRAD.; 2½ yrs. actg., 1½ yrs. law N. W. U. Lin. 3457.

Miscellaneous.

BUS. LADY—MNGE. APT. HOTEL OR HSkpr.; exch. apt.; mod. sal. Address C 324, Tribune.

GEN. HSWK., LAUNDRY, COOKING—OWN rm.; adult fam. Lake View 9454.

GIRLS' BAND AVAILABLE; DANCING cafe, night club. Lytell, Seeley 9322.

WANTED—MALE HELP.

The Tribune does not knowingly accept in this classification advertisements which require an investment of money or which misrepresent the form of compensation. Report any violation of this rule or any requests for a cash bond or deposit not stated in the advertisement to the Classified Advertising Department, Superior 0100, Local 328. (For complaints only.)

Stores and Offices.

MEN—FOR SPECIAL SERVICE WORK IN department store. Only those with experience considered. Address M N 309, Tribune.

SHOE REPAIR MANAGER FOR A HIGH class shoe reconstruction department about to be opened in one of the highest class department stores in the city. Party must have ability, experience and training, capable of managing men—no other need apply. Write your history, with whom at present employed and other details Address CL 16, Tribune.

Professions and Trades.

AUTO MECHANIC—EXPERIENCED ONLY. Apply 724 Milwaukee-av.

BARBER—FINGER WAVER; YOUNG. GOOD personality; must do high class work; exceptional opp. 11 E. Austin-av., 7th fl.

DENTAL MECHANIC—EXPERIENCED MEN in all branches of plate work. 1445 W. Jackson-blvd., 4th floor.

WANTED—MALE HELP.

Professions and Trades.

THE TRIBUNE OFFERS AN ATTRACTIVE rate to persons advertising for a position. A Want Ad can be placed in the Situations Wanted Column of The Daily Tribune for as little as $1.10. For further information stop at the Want Ad Office, Madison and Dearborn-sts.

Clubs, Hotels, and Restaurants.

COOK—EXPD.; TEAROOM; BOARD AND rm., small sal. Shin's Cafe, 913 Rush-st.

Salesmen, Solicitors, Etc.

A MISTAKEN IDEA.

It's a mistake to believe you can't earn a comfortable living selling, just because you have tried an unsaleable proposition. We have a plan designed to overcome present conditions and unlike anything you have ever heard of. The men we will select can be successful right now. You are paid from the start a DRAWING ACCOUNT AND COMMISSION.

If you have had direct selling experience and you are willing to work,
Apply at once from 9 to 12 noon.
MR. JACOBS, 834 W. 63d-st.
MR. ZUBER, 3320 Lincoln-av.

A1 MEN FOR OLD ESTABLISHED FIRM. State rights. New prop. Bond required. Give phone. Address M K 67, Tribune.

ADVERTISING CO. HAVING CREATIVE and printing facilities requires man to follow up customers and contact new leads. Opportunity and good earnings for man who will follow instructions. State exp. and ref. Address MK 364, Tribune.

AGGRESSIVE SALESMEN—OF $75 WEEKly caliber, to contact executives. Immediate income; assured future. 3408 S. Michigan.

AT ONCE.

Three intelligent, neat appearing men who desire a permanent connection with national organization; must be willing to work 8 hours a day and start on our terms. This means about $40 a week to start. If you mean business apply Employment Manager, ROOM 618, 203 N. WABASH-AV.

COMIC SNAPPY HUMOROUS XMAS CARDS. 159 N. State-st., Rm. 1330; 6305 Cottage Grove [Store]; 4554 Broadway, Rm. 302.

GUARANTEED SALARY, BONUS AND comm.; no deposit or experience necessary; we assume your expense. 1924 W. Madison

MEN—SELL FIRST QUALITY GUAR FULL fashioned hosiery; wholesale prices. Central Hosiery Mills, 327 S. La Salle. Lobby floor.

MEN—BEST COMMISSION. SOLICIT FOR hats and cleaning. 801 Grove-st.

MEN—GET INTO THE LIFE INSURANCE business. Only high grade sales people, 30-50, need apply. Inquire R. W. Worsey, New York Life Insurance Co., 730 Bankers' Bldg., 105 W. Adams-st.

MAN — EXCELLENT POSITION; IMMEDIate earnings; fine future with outstanding company; sales experience not necessary; no investment required; must be able to start at once. Address M L 464, Tribune.

MAKE MONEY AND GROW WITH US. ACcounting experience and Chicago acquaintance helpful. Phone State 2691.

MEN AND WOMAN—UNEMPLOYED; NO exp.; call on stores, offices, auto owners, homes, etc.; new specialties; 100% profit. Out of town write. Call 8:30-10, 4-6. Triggs-Paulus, 234 S. Franklin-st.

MEN—TO CALL ON RESTAURANTS, BEAUty parlors, etc.; hard workers should earn $40 per wk. or more; refs. req. Apply 9:30 a. m., Rm. 606, 100 N. La Salle.

MEN—10. WILL BE PAID SALARY, COMM. Sell food prod., cosmetics, direct to home. We train you. 4527 Ravenswood-av.

MEN—TAKE ORDERS. WE DELIVER; HIGH comm. Imperial Candy Co., 6 N. Clark.

NEW GINESS CAP; PROFIT 140% OR sal.; city, subs. Foster, 82 W. Wash. 414

MILLINERY SALESMAN (RESIDENT) with good following in local and surrounding territory to represent large outstanding $2.00 New York hat manufacturer. Commission arrangement. Highest credentials necessary. Address C L 14, Tribune.

SALESMEN.

Mechanical salesmen with car can earn $100 wk. with a new low priced auto accessory. Territory open for Chgo. and surround. cities. Address M N 445, Tribune.

SALESMEN—WILLING TO WORK CAN make substantial income with established firm marketing high class product which can be sold now. Direct selling exp. helpful but not essential. Apply Gar-Wood Boiler Burner Co., 420 N. La Salle.

SALESMEN—LADIES NECKWEAR AND blouses. Snappy popular priced line for department and chain store trade. Liberal commission. Box 858. Realservice, 15 E. 40th, New York.

SALESMAN—NEW YORK LIFE INS. CO. HAS opening for hard wkg., ambit. man; best contract, perm. con.; exp. unnec. thoro sales trng. W. F. Oltman, Rm. 1022, 39 S. LaSalle.

SALESMEN—2; $75 WEEKLY AVERAGE to men having experience calling on doctors, hospitals; nothing to sell. Third Floor, Steger Bldg., N. W. cor. Jackson and Wabash.

SALESMEN—FOR NEW DEALS WITH WELL established business; 20 men of clean record; permanent work and leads. 111 W. Washington-st., Room 208. S. Carlson.

SALESMAN—STORAGE BATTERIES; COMM. basis; busy season now. Anchor Battery Co., 6702 Cottage Grove-av.

SALESMEN—EXPD., SAUSAGE [NO AMAteurs]; commission 1c pound. Superior Meat Products, Inc., 4529 N. Clark.

SALESMEN — EXPD. CONNECT. WITH large south side coal company; excellent opportunity. Address M K 70, Tribune.

SALESPEOPLE — SELL ATTRAC. XMAS novelty. Deposit req. Juniper 9381.

SALESMEN—LARGE FACTORY; SAL. AND comm. Drivers' opening. 1339 W. 63d.

SALESMEN—AMBIT.; CALL ON RETAIL groc.; exp. pref. R. 526, 82 W. Washington

SALARY AND COMMISSION Sell hosiery at wholesale prices. Apply ROOM 800, 332 S. LA SALLE.

SELL CANDY THIS WEEK—WE HAVE plenty on hand; 5 lbs., $1; your comm., 35c. Mary Ann Chocolates, 185 N. Clark.

SOLICITORS—SHOULD HAVE SALES EXperience and preferably own a car; references required. Room 1224, 185 N. Wabash.

TELEPHONE SALESMEN—EXPERIENCED; GOOD STEADY JOB; ONLY MEN WITH EXPERIENCE SELLING RADIO ADVERTISING NEED APPLY. APPLY 9 TO 11 A. M. ONLY. W. C. F. L., 666 Lake Sh.-dr.

$650 MONTHLY PROFIT from two $18 orders daily average. No selling—just leave product with merchants and professional men and let them pay a few days later with money IT PRODUCES. Repeat orders also. Own a local business with steady, permanent income. N. B. S. Incorporated, 39 Cl., Racine, Wis.

Agents.

YES! 21 XMAS CARDS, 25c.

Genuine engraved; tissue lined envelopes. Best quality. Marvelous 75c seller. Good sale till Dec. 24. 109 N. Dearborn. R. 1002.

SACRIFICING $1 BOX XMAS CARDS 25C Reg. $1 box new sliced wood greeting cards just arrived. Woodline Co., 75 E. Adams-st

Miscellaneous.

MAKE QUICK MONEY SELLING FOOD products; low prices; every woman buys; pay daily; we train you; no investments. Davis, Rm 300, 564 W. Randolph, 725 S. Cicero-av., 4006 Armitage, 1110 W. 63d-st.

5 NEAT APPEARING MEN FOR SPECIAL work; ex-service men pref. Guaranteed salary. Apply after 1 p. m. Johnson Co., 357 W. 63d-st., or 425 S. Cicero-av.

MEN—5, CLEAN CUT, FOR PERMANENT work, near Oak Park, Berwyn, Cicero and Austin; good earnings; references. Apply 2-4, Room 230, 1 N. Crawford-av.

WTD.—MAN WHO OWNS $2,000 LIFE INsurance. Must be willing and able to take 2 wks. training course. Money earned while learning. Future assured. R. 215, 43 E. Ohio.

MEN—6. YOUNG; PERMANENT WORK; pay starts at once; must have neat appearance. R. 408, 222 N. Wells-st.

MEN—2 FOR WISC. UNIVERSITY DEGREE. Own car. Drawing account against comm. Mr. Preston, Hyde Park 8900.

MAN—BETWEEN 21-35. REMUNERATION decided at interview Tuesday, 9-12; start Wednesday. Rm. 404, 53 W. Jackson.

MAN — FOR RESPONSIBLE POSITION; steady work; good pay; references required. Apply 2 to 5, R. 807, 1951 Irving Park.

MEN—2, COLORED, NEAT; IMMED. EMploy.; no exp. nec.; gd. pay to start. Apply 2-4 and 5-7. R. 2, 4636 South-pkwy.

MEN — 2, NEAT, FOR SPECIAL WORK; permanent; good pay to start; ref. req.; no floaters. Apply 1-3, Rm. 939, 310 S. Michigan.

COLLECTORS—EXP. SMALL MONTHLY payments. Small deposit for bond application. Constructive Sales Co., 202 S. State.

MEN—BEST COMMISSION. SOLICIT FOR hats and cleaning. 801 Grace-st.

YOUNG MAN—NEAT; NOT OVER 23; SAL. Call betw. 9-12. 711, 59 E. Madison.

MEN—2, PAST CLERICAL OR STORE EXP. Gd. pay start. Ref. R. 818, 203 N. Wabash

MEN—4. ENERGETIC; NO SELLING. RM. 1610, 134 N. La Salle-st.

MEN—6, TO INTRODUCE NEW NECES., reptr., daily bonus. R. 903, 7 S. Dearborn.

WANTED—MALE HELP.

Miscellaneous.

A MAN.

Chicago mfr. has position for neat, intelligent man, over 23; about $32.50 week to start; perm.; oppty. to advance. Gentile. Mr. Braden, 9:30-12. R. 312, 520 N. Michigan.

FLOOR MANAGERS.

Must be athletic type, not less than 6 ft. 2. Tuxedo dress; evening work; H. S. or Coll. graduates. Apply today between 12 and 2 p. m., 3136 Sheffield-av.

MEN—$18 AND GOOD BONUS. BOTH CONditional to start; take over established city routes; no experience necessary. Call this afternoon after 2 o'clock. 340 S. Cicero-av., 6424 S. Ashland-av., 3454 Southport-av.

BOYS—4, UNDER 21; N. SIDE PREF.; able meet public; $10 wk. start; rapid advancement. 4145 Broadway after 9 a. m.

Help Wanted with Investment.

CAPABLE MAN—TO MANAGE HOSIERY store; salary $30; $1,200 investment required. Address M H 410, Tribune.

MEN — TO OPEN DIRECT FACTORY branch offices. $260 deposit req. on mdse. Give phone. Address M K 420, Tribune.

Employment Agencies.

EXECUTIVE SALES—OPERATING EXP., AGE 30-35 ....$5,000-$7,500
F'D'Y SUP'T, ALUM. AND BRASS..$3,600
Ref'g distributor sales, $200 and commiss.
COMMERCIAL REPORTER $100
Men with cars, open. Auto brake mech. $30
O'SHEA, 64 E. Jackson-blvd., Rm. 505.

MAN—FOR ZOOLOGY AND 1 FOR PHYSICS. M. S. exp. and 15 hrs. ed. req. Last week we placed teachers at $1,400-$1,800-$2,450. Enroll now for Sec. Sem. Openings. Hughes Teachers' Agency, 25 E. Jackson.

8 AUTO MECHANICS, $18-$25. WASHERS, GREASERS, FLOORMEN, BODY FENDER MEN, COMB. FLOORMEN. CHICAGO GARAGE OWNERS' EXCHANGE, 309 S. LA SALLE, ROOM 101.

MERCHANDISE MANAGER $7,500
Shop Supt., large steel tanks.
Industrial Engineer, metal trades.
HARRISON, INC., 20 W. Jackson, Rm. 1309.

CELESTER M. HORTON PERSONNEL—
Copywriter, retail exp.
A1 Layout Artist, retail store exp.
310 S. Michigan. Suite 813.

POSTING CLERK—SALES DEPT.........$110
CLERK—OIL CO. EXPER. $100
TRIANGLE, INC., 20 E. JACKSON.

YOUNG MAN—22-26; KNOW POSTAL REGulations and supervise 20 mail boys; exp. only, $100. GLADER, 220 S. STATE, R. 1208.

6 AUTO MECHS.; 3 BODY FENDER, WASHERS, GREASERS, FLOORMEN. CENTURY, 107 W. VAN BUREN, R. 205.

DEPT. STORE MDSE. MGR. $4,800
S-H-A-Y, 14 W. WASHINGTON.

Employment Service.

ENGINEERS, EXECUTIVE, UNIV. GRADS. qualified. Use our low cost direct. Adv't campaign. "Prepare now for New Year." See or write Triangle, Inc., 20 E. Jackson.

TRADE SCHOOLS.

REVOLUTIONARY.

MEN—CASH IN on the Century of Progress by LEARNING BARBERING AT MOLER'S

New short course qualifies you just in time for the Century of Progress positions. [200 Moler graduates will be needed.] Half-rate offer. Earn while attending day or evening classes.
MOLER SYSTEM.
59 E. MONROE-ST. CENTRAL 6393.

I WANT TO SELECT A RELIABLE YOUNG man with FORESIGHT, fair education and mech. inclinations who is willing to train spare time or eve. to qualify as INSTALLATION and SERVICE expert on all types of Electric Refrigerators. Prefer man now employed or capable of maintaining himself while training. Write fully for interview. Utilities Engineering, 404 N. Wells.

TRADES THAT PAY—
Auto Mechanics—body and fender. Welding, machine shop, aviation. Learn by shop work—courses $15 up. GREER SHOP TRAINING, 2026 S. Wabash.

LEARN ELECTRICITY, RADIO TELEVIsion at Coyne. Free book on request. COYNE ELECTRICAL SCHOOL, 512 S. Paulina.

LEARN SCIENTIFIC SWEDISH MASSAGE—Low cost course. Day or evening classes. NATIONAL COLLEGE, 20 N. ASHLAND-BLVD. SEELEY 6940

LEARN MACHINIST TRADE, TOOL, DIEmaking, AUTOMATICS. Actual work. Learn and earn. Apply days eves. or send for infor. Allied Screw Mach. Co., 524 W. Monroe.

LEARN BAKING IN SPARE TIME—LEAST unemployment, steady work year round. Easy to learn, regardless of age or exp. Give phone number. Address M M 558, Tribune.

REFRIGERATION AND RADIO—LEARN BY actual work. Serv. Mgr., 2024 S. Wabash

WANTED—FEMALE HELP.

Stores and Offices.

BOOKKEEPER AND STENOGRAPHER—Competent, wanted. Give qualifications, age, and salary expected. Address M K 69, Tribune.

STENO.-BKKPR.—NEW BUS.; SM. WAGES to start; gd. future; autom. trade exp. desirable. Address M N 566, Tribune.

Factory and Trades.

BEAUTY OPERATORS.

Exp.; temporary positions; all parts of city. Blecker Beauty Shops, 30 W. Washington-st.

BEAUTY OPERATORS—EXPERT, STEADY work and salary. 5610 Milwaukee-av.

BEAUTY OPERATORS—OAK PARK, LOOP shops; highly exp. 11 E. Austin-av., 7th fl.

HOME WORK.

Cut-Work embroidery. Must bring sample and do good work. No deposit. Good pay. Apply today. FIXLER BROS. 3900 N. Claremont-av., 2d floor.

Household Help.

GIRL—GEN HSWK.; ONLY THOSE WITH high clas refs. consid.; must be excellent cook. Call after 3, Euclid 4393.

GIRL—WHITE, GENERAL HOUSEWORK; small apt.; $3. Hollycourt 4697.

GIRL—WHT., 19-22; GEN. HSWK.; GOOD home; must like children; $4. Sag. 0938.

GIRL—WHITE GENERAL HOUSEWORK. Keystone 5920.

GIRL—WHITE, EXP. GENERAL HOUSEwork; refs.; $4; 3 adults. Mansfield 3042.

MAID—WHITE; CARE 1 CHILD, ASSIST cook, $3.50, stay; ref. Oakland 7400.

THE TRIBUNE OFFERS AN ATTRACTIVE rate to persons who advertise for a position. Stop in today for more information at the Want Ad Office, Madison and Dearborn-sts.

WOMAN—MIDDLE AGED; GENL. HOUSEwork for 2; companion to elderly lady; Italian speaking preferred; $5 week, room, board; give refs. Address M N 470, Tribune

WOMAN—LT. HSWK. HELP WITH CHILD; small wage, gd. home. 1735 Lawrence.

Saleswomen.

LADIES—MAKE GOOD INCOME SELLING hosiery, lingerie, and Xmas cards at cut rate prices; no experience nec.; large commission; part time permitted; credit extended. ROYAL CROWN, 237 W. Washington.

LADIES—OVER 25 CAN BE ASSURED OF a steady income selling memberships in a health and hospital organization; no experience required and method to secure leads furnished; comm. paid daily. George Hart, 919 N. Michigan-av., Rm. 614.

LADIES—TO SELL ARTICLE IN DEMAND by women; comm. basis. Terrex Chemical Prod. Co., R. 619, 32 N. State. Mr. Rose.

SALESLADIES — MARRIED OR SINGLE; full or part time; age 25 or over; $20 wk. to those who qualify. Call 8-10 a. m. 8 S. Dearborn, R. 818, or 32 W. Randolph, Rm. 502.

SALESLADIES—EXP., HOUSE TO HOUSE, over 30. New product; write giving address and telephone; interview by appointment only. F. R., R. 1800, 75 E. Wacker-dr.

SALESWOMEN FOR OLD RELIABLE LETter shop. Give experience and references. Address MR 375, Tribune.

SALESLADIES—GOOD OPPORTUNITY FOR willing workers; experience unnecessary. REAL ART STUDIOS, 218 S. Wabash-av.

SALARY AND COMMISSION. Sell hosiery at wholesale prices. Apply ROOM 800, 332 S. LA SALLE.

SELL WHL. FIRST QUALITY FULL FASH., pure silk hosiery, 3 prs., $1.25. Silk by yd., satins, cantons, flat crepes, hi. gr. qual., 35c-50c yd. Stein Silk Hosiery, 127 S. Franklin.

Nurses' Registries.

NURSES—WITH HOSP. TRAINING. BEtween 30-40. Abba Reg., 900 Windsor-av.

Agents.

YOUR 25C BUYS $1 BOX 21 XMAS CARDS. Going fast. Rm. 1002, 109 N. Dearborn.

Miscellaneous.

CHORUS GIRLS—APPLY ROOM 505, 36 W. Randolph.

WANTED—FEMALE HELP.

Miscellaneous.

WOMAN OF ABILITY.

Must be 28-45, resourceful, well groomed, have good health and the ability to express herself convincingly, to fill this position, which is permanent and worth $50 per week to the one who qualifies. Preference given teachers and others having college education. See MISS FLAHERTY, 9 to 2, 1000 N. Dearborn-st.

WOMEN — CATHOLIC; EXCEPTIONALLY pleasant work; experience not necessary; full or part time; excellent opportunity to earn extra money for holidays. Investigate. Call before 10, Room 1601, 155 N. Clark-st., or before noon, or 5 to 6, at Room 814, 35 E. Wacker-dr.

SALESWOMEN AND MEN—ALSO CREW managers with car. Salary and comm. $1 per order; average $15. Experienced in cleaning, laundry or coffee helpful. Main office 1518 W. Taylor-st.

WOMAN—OVER 30, AMBITIOUS, REFINED, for profitable permanent business carried on from home. State phone. Address M J 533, Tribune.

3 YOUNG LADIES — NEAT APPEARING; steady employment; guaranteed salary. Apply after 1 p. m. JOHNSON CO., 357 W. 63d-st., or 425 S. Cicero-av.

WOMAN—EXP. TO SHOW AND RENT flats in Englewood for free apt. in bldg. No salary. Eng. 3000.

GIRLS—2, UNDER 23, NO. SIDE PREF.; build mailing list; $12 week; rapid advancement. 4145 Broadway, 2 to 4 p. m.

LADIES—2, PAST CLERICAL, STORE EXP. Gd. pay start. Ref. R. 818, 203 N. Wabash.

Employment Agencies.

LEGAL STENO.—PATENT LAW.......$80
Steno., yng., attrac., am. office $50
CARVER, CAFETERIA, YNG. ....$45 M.
ATTRACTIVE HOSTESS, LOOP .....$70 M.
Steam table girl, Chgo. ref. ....$45 M.
Linen room girl, restaurant ....$7 M.
O'SHEA, 64 E. Jackson-blvd., Rm. 507.

COOK—CAFETERIA EXPER. $100
10 HOUSEWORK GIRLS ....$6-$8 R. B.
COOK, HOTEL, EXPERIENCE $85
WAITRESSES, LONG SHORT HRS. $10
SODA FOUNTAIN GIRLS ....$12-$14
TRIANGLE, INC., 20 E. JACKSON.

COLLEGE VIOLIN TEACHER, ALSO KDGN. 4 yr. trg., 2 yr. exp.; last week we placed tchrs. at $1,400, $1,800, $2,450. Enr. now for Sec. Sem. Hughes Tchr. Ag., 25 E. Jackson

10 WAITRESSES, YOUNG..............$7-$10
17 Gen'l House Workers...............$5-$10
14 Nursemaids, Mothers' Helpers.........$5-$9
Commercial Agcy., 4750 Sheridan, Lon. 6383

HOUSEMAIDS, $5-10; WAITRESSES, $5-10; florist, designer, young, $15; candy packers, exp., $12. GROVE, 852 E. 63d.

ZINSER PERSONNEL SERVICE—
Social worker; out-of-town; drive car.
140 S. DEARBORN-ST.

15 MANICURISTS HAMMOND..............$12
S-H-A-Y, 14 W. WASHINGTON.

NOLAN'S EMPL. SERV., 4619 BROADWAY. Girls for hswk., $5-$10; fount. girls, $15.

TRADE SCHOOLS.

GIRLS AND Ambitious Women

LEARN BEAUTY CULTURE.

Short, easy course. Big future. To a limited number of students enrolling this month for our complete course we will give a complete set of instruments in beautifully fitted case—WORTH $40—absolutely FREE.

Free employment bureau. Call or write for our FREE 35 page booklet. No obligation. Day and evening classes now forming.

Marinello System
National School of Cosmeticians, Inc.
108 NORTH STATE-ST. STATE 5057.

BURNHAM
School of Beauty Culture.

Largest, oldest school in America. Moderate tuition. Convenient payments. DAY AND EVENING CLASSES. YOU CAN ACTUALLY

Earn While Learning.

FREE EMPLOYMENT SERVICE. Tremendous reduction in down payment. Call at once or write for free booklet.

E. BURNHAM (Desk 406),
138 N. STATE. RANDOLPH 3355.

REVOLUTIONARY

WOMEN—have always made money in Beauty Culture.

Moler will teach you by a new short individual course that qualifies you for a Century of Progress position in as few weeks as it formerly took months. [200 Moler graduates will be needed.] Half-rate offer. Earn while attending MOLER SYSTEM.
59 E. MONROE-ST. CENTRAL 6393.

SPECIAL HOLIDAY RATES.

SPEEDWRITING

Rapid dictation in 6 weeks. Both sexes. Chi. Bus. Col., 190 N. State, Frank. 4122.

PAYS $18 A WEEK.

Learn switchboard and receptionist. Eve. or 8 day course. Positions furnished. Visit 921 Marshall Field Annex, 24 N. Wabash

SWITCHBOARD-TYPIST IN DEMAND PBX cord dial bds. Drs., hotels, apts., stores. Cashiering, coin machines, comptometry, Big loop school, Chicago Bus. Col., 190 N. State.

MIDWEST BEAUTY COLLEGE, LTD. $2 down, $3 weekly. Fully accredited. New ELECTRICAL manicuring course, $20. 5 North Wabash, Kesner Bldg., 7th Floor.

SWITCHBOARD, CASHIERING—7 DAYS. Special courses in Shorthand, Typing, Comptometry. Positions furnished. Nat'l Business Inst., 427 Diversey. Div. 5840.

BEAUTY CULTURE — COMPLETE COURSE at special reduced rates. Invest now. GERTRUDE HALE SCHOOL, 30 N. Dearborn-st. 3d floor.

THOROUGH TRAINING

in hairdressing and beauty culture. Chicago Hairdressing Academy, 64 W. Randolph-st.

COMPLETE MANICURING COURSE WITH equipment. $20. Thoro. training; easy to learn; good paying prof. Free employ. serv. Nina Parker Sys., 14 W. Wash.-st., 2d floor.

AMERICAN SCHOOL OF BEAUTY CULture will train you best. Earn while learning. Prof. tools FREE. Easy terms. Low tuition. 159 N. State, 8th fl. Dear. 6627.

GIRLS—LEARN STENOG., BKKPG., COMPtom.; care of apt. pays tuition and exp.; no delays. Rm. 418, 190 N. State. Frank. 4122.

BE A DOCTOR, DENTIST ASST. OR CHILD nurse. Winthrop School, 159 N. State-st.

BUS TRANSPORTATION.

NEW YORK, $13; MIAMI, $22; OMAHA, $6; Los Angeles, $22; Dallas, $13; K. C., $5; Denv., $12; St. Louis, $3%; Clev., $5; Pitts. $7 U. S. LIMOUSINE AND BUS LINES. Hotel Grant, 6½ N. Dearborn. DEA 6111. Brevoort Hotel, 120 W. Madison-st. FRA 2363.

N. Y., $12, Los Angeles, $22.
Tulsa, $9; Dallas, $13; Kan. City, $5.
NEW YELLOWAY LINES,
6-8 E. 12TH., AT STATE. HARR. 5827.

NEW YORK, $11; LOS ANGELES, $22; St. Louis, $2.75; Kan. C., $5; Buffalo $7; Detroit, $3; Cleveland, $5; Pittsburgh, $7; Des Moines, $5; Omaha, $6; Cincinn., $5; Peoria, $3. 87 W. Van Buren. Web. 1702.

Low Excursion Everywhere
LOOP BUS AIR DEPOT,
19 N. Clark-st. Randolph 8855.

NEW YORK, $13; 26 HOUR EXPRESS. PHONE CALUMET 4990.

CUT RATE EVERYWHERE—FLA. $17.75; Calif., $19.50. 20 S. Canal. State 2145

CLOTHING, FURS, ETC.

MATCHING CLOTH.

The largest range of cloth in the world; I can match any coat or vest with trousers. J. Tisem, 9 E. Garfield-blvd. Nor. 9497.

UNCALLED FOR FUR COATS; MUST BE closed out; Hudson Seals, Raccoons, Leopards, Caracul, Muskrats; many as low as $45-$55. Shown on request. Ask for Mrs. James, Miller Fur Co., 166 N. Michigan.

UNCLAIM FUR COATS, BEAU TRIM $35 up; size 16-46. 2 very fine leopard fur coats $125 each. Klever Shampay Karpet Kl 4633 Cott. Gr. Op. Tu., Th., Sat. Sun. to 8

PRI. PTY. SAC. 9 NEW FUR CTS TAKEN for dept. Seal, leopard, Am. brdtl., etc. $25 to $65. Val to $350. 7754 East End. Apt. 1.

OFFICE DEVICES.

DUPLICATORS, $6.75. ADDRESSOGRAPHS, $15; other barg. Pruitt, 190 N. La Salle.

LOST AND FOUND.

TO FINDERS.

If you have found a cat or a dog, a pocketbook, jewelry, or fur, and cannot locate the owner through the "Lost and Found" advertisements in The Tribune, call and go through the "Lost and Found" index at the PUBLIC SERVICE OFFICE, 1 South Dearborn-st.

TO LOSERS.

If you are listed in the telephone directory you can charge an advertisement of your lost article by telephoning Miss Miller of The Tribune ad taking department, Superior 0100. Your advertisement receives the benefit of free listing in The Tribune Public Service Office mentioned above for a period of two months. This service facilitates the recovery of lost articles advertised.

BAG—LOST—LADY'S, BLK., $35, RING, glasses; N. S. bus. Rew. E. Roth, Key. 0380.

COIN PURSE—LOST—THURS., 6 P. M., IN or between 420 or 426 Surf-st. Liberal reward. M. G., Bittersweet 2453.

COIN PURSE — LOST — CONTAINED 2 nurses' pins. Reward. Ph. Triangle 7423.

DOG—LOST OR STOLEN—LIVER-WHITE Spaniel fem., name Queen. Fri., Dec. 16. Rew. W. Finley, 7124 Merrill, Butterfld. 0451.

DOG—LOST—SAT., BOSTON BULL, WHITE face, breast, legs; 1½ years. Name "Ginger." Rew. 4837 Kimbark. Ph. Kenwd. 1165.

DOG—LOST—LARGE BLACK AND WHITE Cocker Spaniel, "Jerry," Lincoln Park Gun club, Sunday p. m. Rewd. Drexel 1523.

DOG—LOST—SPRINGER SPANIEL, LIVER-white spotted; name "Shot" on collar. Seen at 64th-S. Whipple. Rew. Rep. 5196.

DOG—LOST—WR. HRD. BLACK-WHT. VINC. Lake V.-Deming. Rew. Wilmette 268.

DOG—LOST—SMALL, LONG WHITE HAIR, black head. Lib. reward. H. Park 7762.

DOG—LOST—WR. HRD. TERR., FEMALE. "Frisky." Crandon-69th. Sou. 8700.

DOG—LOST—BLACK FOX TERRIER; WHT. breast, toe tip; rew. Div. 5775.

DOG—LOST—SUNDAY; YELLOW SHEPherd police, male; reward. Dorch. 4620.

DOG—LOST—SML. HARNESSED FEMALE police; vic. 3500 N. Rewd. Ard. 0358.

DOG—LOST—GERMAN SHEPHERD POLICE, male; liberal reward. Seeley 1436.

MRS. EDDY'S MISCEL. WRITINGS—LOST—Bet. The Midway-49th-st. Rew. Dor. 1377

POLICE DOG—LOST—8 MOS. OLD, NR. 45th-Oakenwald; lib. rew. Drexel 4523.

PURSE—LOST—BLACK PERSIAN LAMB; lost from car; no questions asked; liberal reward. Mansfield 0645.

PURSE—LOST—BLACK, CONT. $8, KEYS; val. papers.; 63d-Ashland. Rew. Key. 6354

RING—LOST.

Substantial reward will be paid for return gentleman's diamond ring, containing single diamond. Weight 4 karats. Lost Dec. 14, vicinity 22d-st. and 58th-av., Cicero, or Crawford and Wellington. Phone Mr. Van Buren, Wabash 2288.

WATCH—LOST—MAN'S; WHITE GOLD HAMilton; init. F. R. M.; rew. Wilmette 3565.

WED. RING—PLAT., 20 DIAS. S. S. KEEP money, ret. ring; rew. S. Shore 7739, apt. 7

WRISTWATCH — LOST — LADY'S. WASH.-blvd. or Oak Pk.-av. Reward. Euclid 3481M.

REWARD.

36 Ace stapling machine lost in loop. Phone Lake View 8813. No questions asked.

PERSONAL.

Notice to Bondholders of 431 Oakdale-av. Building Corp.

The undersigned will give you information which you should have as to present conditions of this security. Do not deposit your bonds with any committee until you communicate with us. Write for full particulars.
V. FRANK BANTA, SECY.
431 OAKDALE AVE. BLDG. CORP.,
360 N. MICHIGAN-AV., CHICAGO.

I HAVE PURCHASED THE BUSINESS known as the Castlemoor Cleaners and Dyers, 1609-11 Lawrence-av. I will not be responsible for any bills contracted by any one but myself after this date. MRS. E. O'BANNON.

IF P. NIELSEN, FORMER ADDRESS 2914 Cortland-st., does not call for Essex coach, engine number 953651, left at 1840 N. Richmond-st., within 5 days, same will be sold for storage. George C. Kraemer, 2255 N. Kenneth-av.

BONDHOLDERS OF WALTON GABLES Apts. communicate with owner. Benton H Erikson, 1424 Elmdale, Sheldrake 1067.

HAVE PURCHASED PEOPLES RETAIL Fish Co., 3410 W. Roosevelt-rd.; not respon. for any debts after Dec. 26. Jacob Katz.

WILL GENTLEMEN WHO TOOK SAFE from 6151 Ravenswood kindly return books, records? No questions. Arnold Busch Co.

NOT RESPONSIBLE FOR DEBTS CONtracted by any one other than ourselves. LOUIS PAUL RICHO, MRS. J. RICHO.

RICHARD; PLEASE GET IN TOUCH WITH me. That's all I ask. L. M.

NOT RESPONS. FOR DEBTS INCURRED BY any one but myself. JOSEPH DULTZ.

NOT RESPON. FOR DEBTS CONTRACTED by anyone but myself. Dr. A. C. Strunk.

NOT RESPON. FOR DEBTS CONTRACTED by anyone but myself. E. W. Helden.

JOSEPH MARTIN, PLEASE RETURN TO Cincinnati as soon as possible.

TRAVEL OPPORTUNITIES.

Both readers and advertisers are urged to exercise caution in arranging automobile transportation with other individuals. References should be carefully investigated.

LOS ANGELES. IF YOU INTEND TO GO to Calif. here is an opp. to drive new Fords. Share gas only. Best ref. Lv. daily. 1216 S. Independence. Ph. 9-6 p. m. Rock. 7582.

DRIVING TO FLORIDA MONDAY. EAST coast, take one pass.; ref. Vir. 0050.

MIAMI — NEW PACKARD LIMOUSINE; bonded; insured; Thurs.; cheap. Div. 4652.

BUSINESS PERSONALS.

Attention! Good Fellows

AND FELLERS WHO WANT TO BE GOOD. Make your charity dollars go farther. A liberal discount is offered on all purchases made for poor and needy families.

Home Department Stores,
304-308 W. Division-st. Diversey 0322.
We are serving the Illinois Emergency Relief and the United Charities.

ALWAYS FAIR CASH VALUE PAID FOR old gold silver, platinum, dental crowns. U. S. Smelting Works [The Old Reliable], 39 S. State-st., corner Monroe, 4th floor.

FREE MARCEL AND HAIR TRIM DAILY, 9 to 3 except Sat., Monday, Wed., Fri., 7 to 9 p. m.; expert supervision. 108 N. State-st. Marinello System of Beauty Culture.

$5 PERM. FOR $1.75; ORIG. LORRAINE Beauty Shop, 159 N. Cicero, Mans. 6391.

BEAUT. PERM. WAVES, $1.25, COMPL.; no ext. Gertrude Hale Sys., 30 N. Dearborn.

CLUB AND ASS'N MEMBERSHIPS.

SOUTH SHORE CLUB MEMBERSHIP FOR sale or trade for second hand car, bonds, or what have you? Wilmette 4806.

HOME FURNISHINGS WANTED.

Call Bittersweet 9161

Cash for your furniture; no amount too large or small. We are as near as your phone. Also storage and moving.

ATLANTIC 2290.

Philpott's Buyers mean money to you. See us first. Get more. We are near as your phone. Arthur H. Philpott, Auctioneer.

KEDZIE 1300.

Best cash prices for used furn., rugs, stoves, elec. radios. Homan Furn. Prompt service.

CALL CRAWFORD 3850

for higher cash prices on your furn., rugs, radio; prompt serv. Spaulding Furn. Co.

CALL NEVADA 1150—BEST CASH PRICE for fur., rugs, stoves. Call anywhere. Acme.

TYPEWRITERS AND SUPPLIES.

PORTABLES, STANDARDS, ALL MAKES, $7.50 up; select now for Xmas. 83 N. Dearborn

ALL MAKES, STANDARD, PORT., $8.50 up. Pruitt, 190 N. La Salle. Frank. 5232.

LIKE NEW—REBUILT NO. 5 UNDERWD. No. 10 Royal, $20; others, $10. 843 Madison

UND. REM., $20; ROYAL, $25; COR. PORT., $25; M...co., $20. 3541 Broadway.

TO RENT—ROOMS—CENTRAL.

WASHINGTON, W., 231 — ROOMS WITH bath; new fireproof bldg.; 2 blks. City Hall.

TO RENT—ROOMS—SOUTH.

BLACKSTONE, 5519. DORCH. 4100.
UNIVERSITY HOTEL.
SOUTH SIDE'S BEST FURNISHED HOTEL. Every room with bath and shower; $6 weekly, $1.50 daily up. I. C., bus, service.

BLACKSTONE HALL — WOMEN'S HOTEL. Near U. of C., I. C., and park; reas.; tearoom in bldg. 5748 Blackstone. Plaza 3313.

DORCHESTER, 6238—COMFORTABLE RMS. Suit. 2-3 $2.50 up. Midway 10478.

GREENWOOD-AV., 6220. PLAZA 4800.
GREEN BRIAR HOTEL.
New bldg.; every rm. pri. bath, tub, shwr., $6.50 wk.; $2 day up; 1 blk. all trans.

HYDE PK.-BLVD., 5468-70—LG., LT., WARM rm., very reas.; all tr. Christensen.

HYDE PARK-BLVD., 5488—CECIL HOTEL; $3.50 up; $1 day; also hskp. rs., shws. I.C.

SIXTY-FIFTH-ST., E., 1549—LG. FRT. RM., con. bath; $4; pri. fam.; all tr. Dor. 1726.

64TH-ST., E., 1511—SMALL SGL. FURN. slp. rm., $2; larger, $2.50; stm., all tran.

NORWOOD HOTEL. 6400 NORMAL. New, double rms.; inador; all trans.; cafe. $6 week up. Kit. apts. Reas. Eng. 3700.

Hotel Rooms.

MIRA-MAR HOTEL.
$6.00 UP WEEKLY, $1.50 UP DAILY. 6218 WOODLAWN-AV. PLAZA 1100.

PARKLAND HOTEL.
250 rooms with private baths, $5 week up 1550 EAST 63D-ST.

TO RENT—ROOMS—NORTH.

BROADWAY, 3020 — BARRY-BROADWAY Hotel—Bath or shower, $5 week, $20 mo. up; garage; 15 min. Loop. Bitt. 1600.

CLARK N., 2026. MOHAWK 3460
HOTEL CLAYTON
BRAND NEW BLDG. OPP. LINCOLN PK. 300 modern rooms. Radio in each. Beauty-Rest beds. Full service. 10 min. Loop
$6 PER WEEK.

CORNELIA, 625—LRG. FRT. R. BIG CLOS. 4 windows; house. Reas. Lake V. 0400.

ELM, E., 70—AT LAKE SHORE-DR. [1130 North]; fireproof bldg.; attract. rooms and lounge; home ckd. mls.; very rea. Del. 7273.

HAMPDEN-CT., 2744, E. OF CLARK. APT. 1J—Beaut. rm., 2 girls; piano, radio, kit., bath; all prvl.; homelike. Div. 3682.

ONTARIO, E., 22—L'AIGLON [600 NO.]—Beau. furn. stu. rms., pri. bath; ref. atmos.

PINE GROVE, 2744, NEAR DIVERSEY—Large, light, warm, new, dec. rms.; some with priv. bath or shwr.; $4 up; hotel serv.

PINE GROVE, 3603 2D—FRT. RM.; STM heat; attr., clean; all tr.; very reas.

SHERIDAN, 4943. SINTON HOTEL. New dec. rms., comp. hotel serv.; $4 up.

WYNDON HOTEL—826 WINDSOR-AV. Rooms, $4 weekly. Complete hotel serv.

Hotel Rooms.

TRAEMOUR HOTEL.
5427 Kenmore, exclusively for women; hotel serv.; dble. priv bath. $5 person. Lon. 2743.

TO RENT—ROOMS—WEST.

Hotel Rooms.

Parkside Hotel—$4 Wk. Up.
212 N. Hamlin. Ked. 7000.

TO RENT—HOUSEKEEPING ROOMS.

South Side.

BLACKSTONE, 5601—1-2-3 KITS., $6 UP; slp. rms., $3 up; maid serv.; I. C., park.

CORNELL, 5247—1-2-3 RM. APTS. $3-5-7-8 1 pri. bath, pch.; clean; gd. bed.

CORNELL, 5140—2-3 FRT RMS. EL. KIT. suit. for fam. Also slp. rms.; reas. I. C.

COTTAGE GROVE-AV., 6305—1-2 RM. KIT apts.; all newly dec.; $5 up; rms. at $3.

DORCHESTER, 6021—N. DEC., WARM 2 R. pch., $5; 1 r., $3.50 up. I. C. exp.-L. bus.surf

DREXEL, 6436, 3D—3 LG. BEAU. FUR. rms., rl. kit., pch.; G.E. ref.; suit. 3-4; reas.

HARPER, 6249—NEWLY DEC. 1-2 RM. suite, wall bed, I. C., surf. and L. $4-$7.

KIMBARK, 6224—2 RMS., PRI. BATH, SLP pch., gas, elec., linens. I. C., L. exp.

KIMBARK, 6621—MODERN 2½ R. KITNT., pri. bath; adults; 1 blk. I. C.; bus; reas.

LAKE PARK, 4919—1-3-4 RM. APTS., PRI. BATH. $5-$11; CLEAN, WARM; EVERYTHING FURN. 4 ROOM BASEMENT. $8.

LAKE PARK, 4021, 1ST—CONC. SPLENdid heat. Fur. 1 rm. kitch., slp. rm.; reas.

MICHIGAN-AV., 2444—WARM FURN. APTS Private baths; free gas, elec.; $4 week up.

SIXTY-SECOND-ST., E., 922—ATT. 1-2-3 R. kit. apts., rollaway beds, all conv.; $5 up.

SIXTY-FOURTH-ST., E., 1511—HSEK., 1-2 warm fur. rs.; rl. kit.; child. welc.; $4-$5.

WOODLAWN, 6039—1-2-3 RM. SUITES, PR. bath, elec. refrig., $5-$8; all trans.

WOODLAWN, 6027, 3D—WARM, WELL furn. 1-2-3 rms.; run. water, linens; $4-8.

WOODLAWN, 6144, 2D—3 RMS., PRIVATE bath; light, gas furn.; I. C., surf., L. bus.

YALE-AV., 6449—1-2-3 RMS., OVERSTFD. furniture, in-a-dors; all trans., $4-$9.

61ST-PL., W., 647—ATTR. 2 R. APTS., RL. kit.; everything furn.; hot wat. ht.; $5.

Southwest Side.

CAMPBELL, S., 6337—FURN. 1-2 RM. KIT. apts., linen, $6 wk. up. Also slpg. rms.

North Side.

BELDEN, 549 [2300 N.]—24 HOUR HOT water, heat; new dec. furn. 1-2 r.; rl. kit.; w., elec., ldry., shwr.; $4.50; pkg. lot; mo. rts

BELDEN, 750—EXC. 3 RM. APT., EL. REFR., shwr., $5.50 wk. and hswk. Boul. 5380, 9-5.

BELDEN, 1045—1-2 RM. KITCH. RUN. W., stm. ht. Free pkg. $3 up. "L" surf.

BRIAR-PL., 733—CLEAN, COMF. 2 RM apts., some with porches, $5 up; exc. tr.

CLARENDON-AV., 3950—CLARING APTS. 1-2 rm. complete kitch apts.; lake, bus, L. Beau. furn.; $5 to $7. Refined atmosphere.

CLIFTON, 4520—1-2 RMS., BEAUT. FUR.; showers, maid service; $3 up.

CORNELIA, 730—BEST VALUE ON N. SIDE. 1-2-3 rm. kits., newly furn. Very reas.

DAKIN, 826—NEW DEC 1-2 RM. KITS., $4 up; sl. rms., $2.50; base. rms., $1.50 up; gd. ht

DEMING-PL., 477—1-2 ROOMS, NEAR LINcoln pk., $5 week up. Diversey 9500.

HAMPDEN-COURT, 2612—2 FRT. RMS., LT., wm.; Frig.; 1 blk. E. Clark; rm., r. w.; reas.

LELAND, 884—NEW DEC. RUN. WATER; slp. rs., $3; hsk., $4. Hotel serv. New mgr.

PINE GROVE, 3624—2 RM. COZY APTS., $6.50; slpg. rms., $2 up; ex. tran.

LAWRENCE AND MALDEN—COZY 2 ROOM frt. apt., rl. kit.; Frig.; $30 mo. Edg. 0373.

LELAND, 812—BEST VALUE ON N. SIDE. 1-2-3 rm. kits.; $4 up. Wilson exp., gar.

SHERIDAN-RD., 4065—1-2 RS. KIT. BEAU. furn., priv. baths, exc. serv., $5 wk. up.

WINTHROP, 5346—2 RMS., REAL KITCH.; maid; linens lt., gas, elec. refg., etc.; cln., quiet, slpg. rms.; ½ blk. Edge. Bch., L. $4-8.

WINTHROP, 5125 — OUTS. CLEAN KIT. apts., $5. Also brick gar., $6 mo.; gd. tran.

Northwest Side.

EDDY, 3925—1 AND 2 RMS., REAL KITCH. H. w. ht. $4.50 and $6. Juniper 3538.

HUMBOLDT-BLVD., 1952—2 RMS., KITCH. $8; also sleeping rms., $4 up; all trans.

BOARD AND LODGING.

South Side.

WOODLAWN, 6039—CLEAN RMS., HOME cooking; I. C., bus, L., $5-$7. H. P. 2085.

HOME FOR AGED INFIRM, MILD MENtal cases; $50 month up. Midway 1606

EXCEL. CARE ELD., CONVAL. OR INVALlady patient; grad. nurse's home. H. P. 3539.

North Side.

KENMORE, 6327—BEAU. ROOM; EX. MLS., lg. front dbl. rm.; pr. bth. Loy.X. Shel. 7437.

Suburban.

RM. BRD. LAUNDRY—1-2 GENTS; PRIV res., Oak Park; ex. tr.; reas. Euc. 9576R.

ROOM AND BOARD WANTED.

WTD.—ROOM, COOKG. PRIVILEGE; NR. L; refined man; use of piano; be sure state price, $3 or less. Address L 169, Tribune.

HOTELS AND APARTMENT HOTELS.

LA SALLE, N., 1702 OR 1030—NR. NORTH side, 1-2-3 rm. kitnts., $5-$10; hotel r., $4

CLARK—N. 1004, NR. NORTH SIDE. Modern, 1-2-3 r. kitnts., $?-$10. Hotel r., $3.50.

HOTELS AND APARTMENT HOTELS.

DOWNTOWN
Skyscraper Apartments
45 STORY STEUBEN BLDG.
1-2-3 ROOM SUITES
EXCLUSIVELY FURNISHED. FULL HOTEL SERVICE.
$50 TO $165 PER MONTH.
Apply 23d Floor. 188 W. Randolph-st.

... $10 PER WEEK

New kitchenette apts.; new furnishings; twin beds, tile bath, showers; 24 hour hotel service; garage in connection. No extra charge for 2 people in apt.

Windsor-Wilson Apt. Hotel,
915 WILSON-AV. LONGBEACH 3500.

DEARBORN PLAZA
1032 NORTH DEARBORN.
Pullman Kitchenettes, $40 Up. Hotel Rooms, $8 Week Up.
Newest 15 story bldg. on Gold Coast. Complete Hotel Service.

PINEGATE HOTEL.
555 SURF-ST. BITTERSWEET 3200. 100 outside rooms, each with private bath and radio. Complete Hotel Service. All transportation. Rates as low as
$5 PER WEEK.
TRANSIENTS $1 A DAY AND UP.

211 E. DELAWARE
FULL HOTEL SERVICE.
1 and 2 room apts., attractively furnished. Within walking distance of the Loop. You can't afford to overlook these beautiful apts. at such low rates.

BEACHVIEW HOTEL,
7645 Sheridan-rd. Rogers Park 8200. Extremely large single rooms with private baths and 2-3 room apts. Large sun parlors overlooking Sheridan-rd. Modern. Complete service. Very reasonable rates.

In the Loop—$4 Wk. Up
New management. Newly decorated.
Saratoga Hotel, 25 S. Dearb'n
Modern rooms. All hotel conveniences.

1244 N. Dearborn Hotel
$4.50 WEEK UP.
Swimming pool and gymnasium free. Modern rms., all hotel conv. Superior 4980.

Diversey Arms Hotel
LARGE, MODERN ROOMS ....$6 WEEK Pr. bath, tub and shwr., comp. hotel serv. 644 DIVERSEY-PKWY. LAKE VIEW 7010.

ELLIS HOTEL
$4 week up; large, newly dec. rooms, all with bath; all trans.; refined atmosphere. 4651 MAGNOLIA-AV.

New Hotel Carling
174 rms.; all with tubs or showers. $5 wk. up; $1.50 day; 5 minutes to loop. 1512 N. LA SALLE-ST. MOHAWK 1200.

APARTMENTS AND ROOMS TO SHARE.

WILL SH. MY APT. OR RENT RMS. TO 1 or 2 other business men desiring home comforts. 1853 Estes-av. Rog. Pk. 3791.

BUS. WOMAN SHARE SMALL APT. WITH same. Exc. tran. 855 Buena. Lackos.

CPLE. SHR. WITH SAME OR GIRLS 5 RM. apt., reas., gd. trans. 4754 S. Tripp. 2d.

WOMAN—SHARE 5 RM. APT. WITH SAME; $18 mo.; tw. beds. Holyct. 4660, 6 p. m.

TO RENT—HOUSES.

North Side.

SACRIFICE — SUBLEASE 7 RM. HSE.; INclosed heated porches, 4 bedrms., bath, oil ht., lge. finished basement; 2 car gar; finest neighborhood; near all trans., schools, lake. 5514 Wayne-av. Sunny. 3567.

Suburban.

COMPLETE LIST OF UNFURN. AND FURN houses and apts. Evanston to Glencoe. QUINLAN & TYSON, INC., 1571 Sherman-av., Evanston. Roz. Pk. 2617

TO RENT—WINTER RESORTS

MIAMI BEACH
HOUSES FOR RENT OR SALE.
ALSO
Have list of Miami Beach properties ranging from modest homes to wonderful estates; they are available to exchange for Chicago territory income bearing property. WRITE OR WIRE
MILES D. GALLOWAY
Office 712 Lincoln-rd. Phone 53202
MIAMI BEACH, FLA.

ELEGANTLY FURN. HOME FOR SEASON bet. blvd. and bay 4 mast. bdrms., 2 bths with encl. shwrs.; all tile; beau. grounds; serv. bdrms., gar. $1,250 for season. Write M Weintraub, 401 N. E. 26th-terr., Miami Fla., or ph. Wab. 8881 Chgo. for imm. infor.

TO RENT—APARTMENTS.

SOUTH.

General List.

MORE TIME FOR REST.
when you live here. Only a step to Bryn Mawr I. C. sta. 18 min. to Loop. Best sect. So. Side. Wond. mod. bldgs. 2-3-4 rm. Gas, light and ref. incl. Real kitch. Elev. serv. $40 AND UP. 7128 JEFFERY-AV.

2-3-4 ROOM APARTMENTS, $35-$45. New bldg.; large rms.; in-a-dor; free refr.; 2 blks. L. surf., R. I. Res. agt., Eng. 3000. 6800 Stewart. 6512 Harvard. 6642 Yale.

6128 INGLESIDE-AV.— NEW BLDG. 3½ rms.; free light, gas, refrig. Hyde Park 9454.

One, Two, and Three Rooms.

$37.50 .... $37.50
Bedroom, kitch., apt., South Shore dist. 7503 Yates-av., near I. C. Regent 3600.

Four, Five, Six Rooms, and Larger.

6 ROOMS, 2 BATHS.
So. Shore's best value. Unusually large, lt. rooms. Excellent floor plan. Nr. 71st I. C. sta. Greatly reduced. Regent 4300.

BEAUTIFUL HOME APT.
4332 Kimbark-av. 5 lge., light rms., refrig., new bldg., stove, fixt., sunporches, lge. yd., modern. Howard & Orr, 1309 E. 53d-st.

5715 BLACKSTONE-AV.
7 rms., 2 baths; refrig., I. C. trans; nr. University. $85. Frear-Delaplane. H.P. 7000.

7 LARGE CHEERFUL ROOMS, $45; STEAM heat and electric refrigeration. 7044 Yale-av., nr. Rock Island. Schools. JOHN MC CLUN, 217 W. 63D-ST.

6 RMS., 2 BATHS, HTD. GAR., TILE BATH. New bldg.; $75 with gar. So. Shore 1100.

BLACKSTONE, 6220—LGE., LGT. 4 R. APT. Real kit. Was $75. Now, $57.50. All tr.

SOUTHWEST.

General List.

6312 S. CALIFORNIA—3-4 RMS.; G. E. REfrig.; newly deco.; in-a-dor; lots of closet space; comfortable rms., $34-$40. F. H. HALVORSEN CO., 3145 W. 63d-st.

NORTH.

General List.

NORTH EDGEWATER.
N. E. Cor. Winthrop-Thorndale, 2, 3, 4 rooms. Close to stores, schools, bus, "L," beach. Tile wall bath with shower. Attractive rentals. See resident manager.

415 FULLERTON-PKWY.
2-3-5 rms., in new bldg., overlooking Lincoln Pk. $55-$120. Free gas and refr. PETER F. REYNOLDS, LINCOLN 1518.

4609 N. PAULINA-ST.
3-4 rooms; in-a-dor bed; refrigeration free; reduced rentals. Lake View 7671.

One, Two, and Three Rooms.

1100 NORTH LA SALLE.
NEW 16 STORY FIREPROOF BLDG. 1½, 2, AND 2½ ROOM APARTMENTS. UNFURNISHED. $35 UP.
FREE GAS, LIGHT AND REFRIGERATION JOHN T. WHEELER & CO. DIV. 5320.

2330 Lincoln Park West
2 and 3 Rooms, $40 Up.
MOD. FIREPROOF BLDG., OPP. PARK. Beaut. dec., entry hall, clos. space, refrig. WILL FURNISH IF DESIRED.

TODAY'S RENTAL OPPORTUNITY—3 room apt., best section of Near North Side, near Michigan-av., delightful kitchenette, tile bath, ivory panel walls; excellent restaurant. Mr. Stembridge, 180 E. Delaware. Whitehall 5100.

1, 2 AND 3 RMS., $30
and up. S. W. Cor. Morse and Greenview New 7 story bldg. Free gas, light, refrig. and carpet. Col. tile baths and fixtures. Office, 1505 Morse-av.

COR. BLDG. KITCHENETTE
Few low priced left; elev., refrig., gas free; bus, car at door. 1157 Diversey-pkwy.

GREAT REDUCTION.
3 rm. kitch.; free refrig. and gas. 734 Wrightwood. Jan. will show or call Ran. 6171.

1050 DAKIN-ST.
1-2 r.; free gas, ref.; ½ bl. Sher. L; $27.50 up. John J. Ready & Co., 4001 Sheridan-rd.

COZY 3 RM. APT., CONSIST. OF LIV. RM., bedrm., kit., bathrm.; gas, lgt., refg. free; $30. Inq. 1344 Argyle-st., office, frt. bsmt.

4 ATTR. RMS., COR. BLDG., ROLLAWAY; free refrig.; reasonable. 2320 Glenlake-av.

1½-2½ RMS. [BEDR.], LOW RENT; 1 BL. Lincoln-Addison-st. Rav. L. 1337 Patterson.

Four, Five, Six Rooms, and Larger.

LUNT-AV., 2634—6 RMS., $60; WORTH $120; near park and schools. Rog. Pk. 2512.

4 RMS., 2 BEDRMS., 1968 BYRON; STM. ht.; new, dec.; Frigid.; low rent; ex. tr.

TO RENT—APARTMENTS.

NORTH.

Four, Five, Six Rooms, and Larger.

4 SPACIOUS ROOMS.
Extra bed; large closets; refrig.; near school; 1¼ blks. Howard L sta.; free gas. 1715-29 Jonquil-terr. Ph. Rogers Pk. 3005.

4 ROOMS, $85.
6239 N. Western-av.; bedroom and in-a-dor; free gas; real bargain. See janitor. 6146 Oakley-av., or call Longbeach 8833.

4-5-6 ROOM APTS.
Priced to rent. 2335 Commonwealth-av. Agent on premises or phone Central 5050.

4-5 ROOMS, $42.50-$47.50.
1265 Leland-av., 2 blks. E. of Clark-st.; elec. refr.; conv. to L, bus, surf. Well. 3460.

3750 LAKE SHORE-DR.
5-6-7-8 rm. apts.; large rooms, wood burn. fireplace; swim. pool; restricted tenancy.

Sublease Beaut. 5 Rooms,
2 bath apt., fireproof bldg., on Lake Shore-dr.; reas. Ph. Miss Lewis, Wellington 3003.

1445 GREENLEAF—4 RMS.
Large, light; large closets; Frigid.; pri. frt. and rear porches; reas. Hollycourt 2256.

1330 BIRCHWOOD-AV.—OVERLKS. LAKE; corner bldg.; attrac. 5 rm. apt., 2 baths, sun parlor; near L. bus. Rogers Park 0541.

NORTHWEST.

General List.

$45-$40-$45
3447 FOSTER-AV.
Lowest rents in town; 3-4½-5 rms. Modern building. New decorations. AGENT ON PREMISES.

LANDLORD MUST SAC. AT LOW RENTals 2-3-4-5-6 rm. heated apts.; free refrig.; res. dist. Schorsch & Co., 6059 Irving Park.

1-2-3 R. KIT. APTS., $20-$25-$30-$32.50. Also 4 rms., ¼ blk. L. sta. 4859 N. Kimball.

WEST.

General List.

COMPARE THIS VALUE—$32.50 UP; SPAcious 3-4 rm. apts.; electric refrigeration; good transportation. 5024-28 Quincy-st. or 5029-31 Quincy-st. or call State 4940.

Four, Five, Six Rooms, and Larger.

4 RMS., 1 OR 2 BEDR.; NEWLY DEC.; sunny pchs.; $35. 519 N. Central Park.

TO RENT—APARTMENTS—SUBURBAN.

WEST.

Oak Park—10 minutes to loop.

415 W. HARRISON-ST.—3 R. APTS. REAS. Good transp. Monroe 2120.

TO RENT—FURNISHED APARTMENTS.

(See Also Hotels and Apartment Hotels.)

SOUTH.

ST. GEORGE HOTEL
1435 E. 60TH-ST. DORCH. 7300.
Offers the most for your money. Kitchenette apts., with outside sleeping porch, for only $50 month and up. Ideal location overlooking the Midway; 1 block from Jackson Park, I. C., bus, and surface trans. Only 12 minutes from the Loop.

6020 DREXEL-AV.
Kitchenette and bedroom apts. of quality and distinction. A fireproof bldg. where
Service is a condition.
AND RENTALS CONSISTENT. Delightful location, overlooking UNIV. OF CHICAGO AND MIDWAY.

Moderne Manor Apts.
6435 YALE, 1-2-3 RM. KIT. APTS. New bldg.; free el., gas, refr., linens, maid service included; 1 blk. R. I., surf. and L. $40 and up. H. J. Carney, Normal 3355.

$45 2½-4 ROOMS $55
New bldg.; just furn.; extra bed; free gas, electricity; refrig.; all trans. Engle. 3000. 6600 Stewart. 6640 Yale. 6512 Harvard.

4 ROOMS, $65.00.
Large, light rooms, close to I. C., bus and surface lines. South Shore District. CALL MIDWAY 0050.

5330 BLACKSTONE-AV.
1-2-3 room furn. apts.; refrig.; comp. serv. Ideal neigh.; near I. C. $37.50 mo. up.

NEW FURNITURE; RENOVATED BUILDing; single rms. and apts.; unfurnished if preferred; reasonable rates. Kenway Apts., 6056 Kenwood-av. Hyde Park 2813.

Norquette—New 1-2-3 RMS.
Complete serv., smart spac; quiet; L. surf., R. I., bus; cut rates. 6818 Normal. Nor. 6824.

4 RMS.—BEDRM. AND 2 INADOR BEDS; completely furn.; elec. refrig.; nr. I. C. and "L"; $50; only 1 vac. 6062 Stony Island-av.

6052 STONY ISL.—6 RMS., 2 BTHS., COMP. furn.; nr. U. of Chi.; $70. Fairfax 0947.

UNUS. ATTR. 3-4-5 RMS. NEW FURN.; refined bldg.; all trans. 4742 Greenwood.

MICHIGAN-AV., 2444—WARM 1-2 R. APTS. Private baths; free gas, elec.; $4 wk. up.

SPACIOUS BEAU. 2 R. APT.—COMP. FUR.; rfg.; $45; resp. people. 4965¼ Lake Park.

SOUTHWEST.

MOD. 2½, 4, 5 R. APTS.; FREE GAS, LGT., el. ref.; nr. "L." $32.50 up. 1516 W. 62d.

NORTH.

NEW LOW RATES
Quality apts. of 1 to 4 rms. in this new 18 story cor. bldg. at prices little higher than outlying walkup bldgs. Optional hotel service.
DELAWARE TOWERS
DELAWARE AND NORTH WABASH.
TRANSIENT RATES, $2 PER DAY.

Wellington Arms Apt. Hotel.
Beautiful 1-1½-2 rm. kit. apts., furn. or unfurn.; overlooking Lincoln Park and lake; hotel service; 15 minutes from loop; $40 up. 2970 SHERIDAN-RD. Phone Bitt. 4609.

THIS ADV. IS FOR SOME LONG SUFFERing husband who craves luxury of wd. br. firepl. and his own big clothes closet in handsome 6 rm. apt.; southern expos.; 3 bedrms., 2 baths; stm. htd. gar. Everything new for wife. 15 min. to loop. Rent $125 per mo. until spring. Phone Bittersweet 4303.

$9 A WEEK UP.
1-2-3 RM. KITNTS. BEAUT. FURN. FULL HOTEL SERVICE. 15 MIN. LOOP. OAKDALE APT. HOTEL. 1040 OAKDALE-AV.

556 ALDINE-AV.
Modern 4 rm. furnished apt. Bedroom and studio couch. GREATLY REDUCED RENTAL.

CROMWELL APTS.
5718 WINTHROP-AV. 1-2-3 r. newly fur. apts.; hotel serv.; spec. mo. rates; near L bus. Longbeach 9611.

2 ROOMS, $50 UP.
Hotel rooms from $8 weekly; bedroom units reasonable. Switchboard, Sup. 3368. 1504 DEARBORN-PKWY.

E. DELAWARE-PL., NEAR THE DRAKE—6 ROOM APT., BEAUTIFULLY FURNISHED, 3 BATHS, WOOD BURNING FIREPLACE, 10TH FLOOR; VIEW OF LAKE. PHONE SUPERIOR 7566.

712 DIVERSEY — COMPLETELY FURnished 1 and 2 rooms; all outside; hotel service; newly decorated; 15 minutes to loop; near Diversey beach and golf links.

ASHLAND PLAZA APTS.
4222 N. Ashland, beau. redec. 1½-3 rm. kits., gas, lt., lin., ref., md. serv.; $37.50 up.

SWANVILLE APTS.
2-3 rms., incl. light, gas, refrig.; from $45. 701-15 Brompton-pl. Good trans. Bitt. 1600.

4310 CLARENDON-AV.
2-3-4 rm. modern bedrm. apts. New furniture and carpets, elec. refrig.; 53 bus.

WANTED—A COUPLE APPRECIATING THE FINER THINGS TO OCCUPY MY BEAUT. FURN. 4 RM. APT., EDGEWATER BEACH APTS. AT UNFURN. RENT. LON. 2664.

755 CORNELIA-AV.
1-3 RM. KITNT.; NEWLY FURN.; OUTSIDE APTS.; COMP. SERV.; $8-$12.50 WK.

BEAUTIFUL 7 ROOM APT., WOOD BURNing fireplace, in exclusive bldg. on near North Side, at $225 per month. Agnes McDonald, Whitehall 6880.

EDGEMERE APTS. 5441 WINTHROP. Newly furn. dinette-kitnt. apts. Complete service, maid, linen; ref.; $35 up. New mgmt.

LINCOLN PK.—2-3 RM. IDEAL APT. NEW bldg.; best fr.; fur. for 4 persons. $30-$38 or by wk. 2840 N. Abbott-ct. 700W. Cap. 4877

QUIET, SUNLIGHT 4 RM. NEWLY FURnished corner apt. overlooking golf course. 2458 Grace-st. Juniper 3858.

MUST FILL HIGH GRADE BLDG.; REAL homes; large 3 and 4 rm. apts., furnished and unfurn.; all trans. 6369 Sheridan-rd.

3-4 RM. ROG. PK.; ATTR. FUR., $45-$55. 2 bedr. eff.; 2 blks. L grade, jr. h. school. Mrs. Sutton, 1340 North Shore-av. Bri. 5447.

916 DIVERSEY—1-2-3 RMS., LIGHT, GAS, elec. refg., linens incl.; $35 up; all trans. 2800 No.; 15 min. lp.; Graceland 1440.

BEAUT. FURN. 3 RM. APT., SHOWER. Gen. El. refr.; good tr.; $42.50, incl. linen, gas light. 803 Cornelia. Well. 6116.

5827 RIDGE—ATTR. 2-3-4 RMS.; REFRIG., gas, elec. free; $8 wk. up. Open. Edg. 0959.

1 RM. KIT. NEW FIREPROOF BLDG. COMplete service. $9 week. 641 Aldine.

WINDRAKE HOTEL—841 WINDSOR [4550 N.] 1 rm. Pull. kits.; $30 up. Compl. serv.

4-5-6 R. FUR.—NEW FRIG., E. OF SHER. Ex. tr. Very reas. 901 Airdrie. Buc. 3482.

ROSEMONT APTS.—4435 GREENVIEW—Furn., unfurn., 2½-3½-4 rms. Low rates.

4 RM. NICE FURN.; EXT. INADOR; FRIG.; $50 up; ¼ blk. lake, L, bus. 1333 Touhy.

BEAUTIFULLY FURNISHED 5 RM. APT. on Astor-st.; very reas. Del. 3344.

NEW. FURN. 4 RM., ACCOM. 5; GD. TRAN. Gas, elec. free; $45. 2110 Seminary-av.

1445 LUNT [7000 N.]—SUNNY LGT. 4-5 rms., furn.-unfur.; nr. tr., lake; $42.50 up.

BEAU. FURN. 4 RMS., RADIO; ALL TR.; e. of B'dway. 639 Cornelia, 622 Stratford.

TO RENT—FURNISHED APARTMENTS.

NORTH.

244 E. Pearson

800 NORTH. AT THE LAKE

2-3 RM. APTS., $55-$150

Furnished and unfurnished. Kitchenettes, Dinettes, Bedrooms. FREE GAS, LIGHT, AND REFRIG. Maid service, valet, dining rm., commissary. Bus at door. SUPERIOR 4701.

MONTROSE BEACH
$35 AND UP.

1-2-3 room apts.; completely, elegantly furn.; radio every apt.; tile baths, showers; refrig.; soundproof; coffee shop; new bldg. PUBLIC GARAGE SERVICE $8
24 HOUR SERVICE.
325 MONTROSE—E. OF SHERIDAN.

240 E. DELAWARE
OVERLOOKING THE LAKE.

Attractive 2 and 3 rm. apts. Newly decorated. Full housekeeping maid serv. Light, gas, and newly installed Frigidaire. Elevators all night clerk and switchboard. LOWEST PREVAILING RATES. SEE MANAGER. SUPERIOR 5647.

Farwell Plaza Apts.

1420 FARWELL [6850 N.]
New 1-2-2½ rm. kits. Some with bedrms.; ½ blk. Morse L; daily maid, comp. service; homelike comforts. $35 and up.

NORTHWEST.

CLEAN KIT. APTS.—ELEC. REFR.; MAID; low rent; 1 blk. Rav. L. 4901 Christiana.

WEST.

AUSTIN APT. HOTEL.
1-2-3 RM. KITNTS.—BEAU. FURN. FULL HOTEL SERVICE—$9 WEEK UP. L AND STEAM TRANSPORTATION. 5808 W. LAKE-ST.

"THE CHATEAU"
1-2-3 r. kits. Comp. hotel serv. Reas. rentals. Gentiles. 320 N. Austin-blvd. Aus. 1417.

2127 JACKSON-BLVD.—2-3 R. KITS. $7-$12; sgl. rms., $4; el., gas, linen, maid service.

CLEAN KIT. APTS.—NR. L, SURF. BUS; maid serv.; low rent. 4024 West End-av.

SYLVAN MANOR APTS. 4301 MONROE-st. 1-3 rs. Maid, lin., gas, lt., Frig. Reas.

FURN. OR UNFURN.—4 R. FLAT, STOVE ht., reas. 940 N. Keystone, 2d. Alb. 3282.

SUBURBAN.

3 LGE. RMS., BEAUT. FURN.; GD. TRANS. Tw. beds; O. rugs; reas. 245 Maple, OakPk.

TO RENT—STORES.

Northwest Side.

Cor. Store—Chain Loc.
Bryn Mawr-av.; only $110, was $275. Any bus.—drug, butcher; stm.; full bsmt. Juniper 7807.

West Side.

SPACE FOR HAT CLEANER AND SHOE shiner with own equip. Ph. Austin 1660.

TO RENT—OFFICES AND SHOPS.

Central.

32 N. STATE, S. W CORNER WASH.—Attractive offices; splendid light; night service; center of loop; single r., $25 up; with recep. rm., $40 up; few furn. Beau. desk space; steno., phone. SWIGART & CO., Room 601.

920 N. MICHIGAN-AV.
At the corner of Walton-pl.
FLOORS 4,600 sq. ft.; will divide; suitable for professionals or retail bus. Sup. 3912.

BEAUTIFUL OFFICE SALES, DISPLAY, or studio spaces; unusually light; low rent. EDWIN J. BOWES JR. & CO., 134 E. Erie-st. Whitehall 6026.

OFFICE ECONOMY PLAN—
FURN. OFFICE, $25; DESK, $10.
IN SMALL SUITES WITH SEC. SERVICE. RM. 420, 82 W. Washington. Andover 5696.

FURNISHED OFFICE DESK SPACE OR mail service; switchboard and steno.-secy. serv.; $5 up. Suite 801-20, 20 E. Jackson.

PEOPLES GAS BLDG.—OFFICE 12X22; 2 windows; very low rent. Wabash 3279.

DESK ROOM SMALL ATTRAC. OFFICE; $10. ROOM 727, 53 W. JACKSON-BLVD.

FURNISHED OFFICE TO DESIRABLE TENant; $40 mo. Rm. 725, 208 S. La Salle.

TO RENT—MANUFACTURING PROPERTY

31ST AND KEDZIE—18,000 SQ. FT. VERY low rent; one story bldg.; concrete floor; light, heated; unlimited floor weight; will divide to suit. Railroad and truck level. Apply on premises or Hemlock 5200.

SMALL FACTORY SPACES FOR RENT—234 N. SHELDON-ST. CANAL 3662.

FACTORIES AND WAREHOUSE SPACE. INDUSTRIAL LOCATING CO. Harr. 1200.

BUSINESS OPPORTUNITIES.

Businesses For Sale.

BARBER AND BEAUTY SHOPS—ALSO FIXtures; new, used. PAIDAR, 1108 N Wells.

BEAUTY PARLOR—FOR SALE—SUPPLIES, equipment; cash; easy terms. Catalog sent. GIBBS & CO., 21 S. WABASH-AV.

BILLIARD PARLOR, LUNCHEON, 5 POOL tables; gd. loc.; gd. liv. assured. Boul. 5575.

CANDY, CIG., GROC. [GOLD MINE]—NR. sch.; rt. $15, 4 lt. rm., bath. $275 inc. furn.; tm. 2731 N. Lawndale, nr. 3700 Diversey.

CANDY, CIG., SCHL. SUP.—EST. 20 YRS.; 4 r.; rt. $30; sac. $250, bal. tms. 618 S. Cicero.

CANDY STORE, CIGARS, CIG., SCHL. SUP. —Best offer takes. Berkshire 1320.

CANDY AND SCHOOL SUPPLIES—OPP. school; doing gd. bus. 260 W. 23d-pl.

CLEANING AND TAILORING SHOP VERY reas. 856 Wilson-av. Long. 4183.

DELI., GROC.—NR. TRANSFER CORNER; fine loc.; liv. quarters for cple.; small down payt.; barg. 5007 W. Chicago-av., Aus.

DEL. AND GROCERY—GOOD LOC.; LOW rent; liv. rms.; sac. 7628 Cottage Grove.

DELI—MUST SELL THIS WEEK. $495; rt. $25; gd. business. 2500 W. 39th-st.

DRESSMAKING-MILLINERY SHOP—FULLY equip. Gd. reas. for selling. Kil. 0630.

DRY GOODS-VARIETY STORE—MUST BE sold at once. Sac. 1917 E. 79th-st.

GARAGE—125 CAR; ALWAYS FULL; ONLY $1,500. See Al Weiss, 160 N. La Salle-st.

GARAGE—75 CAR, WITH GAS STATION. Low rent. MANUSOS, 160 N. La Salle.

GASOLINE STATION — EXC. LOCATION; large volume; long lease; reas. rent. In reply give phone. Box 215, Glen Ellyn, Ill.

GROC.—WELL STOCKED; OPP. FOR CPL.; living rm.; low rent; will sac. Est. 14 yrs. Gd. reas. for sell. Sun. 10-2. 537 E. 43d.

GROCERY-DELICATESSEN-CANDY STORE—Excel. location. Well stocked. Must sell $350 cash. 4157 N. Crawford-av.

GROCERY MARKET—COLORED TRADE; stock, fixtures, $400. Eng. 5937.

HAND LAUNDRY—WONDERFUL LOC.; GD. business. 4810 N. Kimball-av.

HDWE., AUTO SUP., RADIO—BEST KNOWN store on So. S. Est. 10 yrs. Purchaser must be exp. in bus. Address L 361, Tribune.

IF THE KIND OF STORE OR BUSINESS you want to buy is not offered for sale today why not advertise in the Business Opportunity Wanted Column? Stop in today at The Tribune Want Ad Office, Madison and Dearborn-sts., or call Superior 0100. Ask for an Ad Taker.

RESTAURANTS—2, FOR SALE OR TRADE for real estate; owner retiring; pr. $4,000 each, or best cash offer. 1527 Madison.

RESTAURANT AND CAFE—701 N CLARK. Good location. Price very reas.

RESTAURANT—ARGYLE-ST., N.W. L STA., Sheridan-rd. Address C 243, Tribune.

RESTAURANT—7881 SOUTH CHICAGO-AV. Quick sale, $250 total. 9 a. m.-4 p. m.

RMG. HSE.—35 RMS.; RT. $150 MO. NLY dec., eleg. furn.; good inc. Pr. $2,000. Tms. Steinbock & Alexander, 160 N. La Salle.

RMGHSE.—40 RMS.; BEAU.; RT. $150; GD. prof.; $1,000 req. De Weskin, 160 N. LaSalle.

RMING. HSE.—36 RMS., 2 BLKS. FROM World's Fair; barg. 2223 Cottage Grove.

RMG. HSE.—10 RMS.; ALL RENTED; GOOD income; 3 car gar.; sac. price. Hay. 1329.

SHOE REPAIR SHOP—GOOD BUSINESS; selling acct. death. 4318 Fullerton.

TEAROOM—MOST BEAU. ON NO. SHO. $5,-000 cash req. Address M K 71, Tribune.

Partnerships and Investments.

MR. BUSINESS MAN,
have you a son whom you wish to see launched on his business career with men and women internationally known as educators and authors. If so, CALL LONGBEACH 3000, APT. 304. This is an ILLINOIS CORPORATION national in scope, educational, and offers unusual profits.

Several Southern Cities.
A nationally known mfr. has several southern cities available for good merchandisers. Small investment necessary. Investment doubly secure. Give phone. ADDRESS M N 543, TRIBUNE.

WANTED—MAN WITH $7,500 TO $10,000 cash, and dry goods experience. One of the best known, finest opport. in Chgo.; ref., any wholesale hse. Address M K 527, Tribune.

VENDING ROUTE—100 ITEMS, EXCLUSIVE national ¾ page advertisements; $365 req. Exc. wkly. income. 180 N. Wells, Rm. 519.

WANTED—PARTNER TO INVEST $2,000 IN going orthopedic business. Investigate this! Address M N 469, Tribune.

Concessions, Locations, and Leases.

CABARET — RESTAURANT IN CONNECtion with large hotel, seating capacity 400; fully equipped; location near loop and World's Fair. Will lease. Rent reas. Address M N 286, Tribune.

BEAUTY PARLOR AND HAIRCUTTING IN dept. store basement—Estab. business; will be vacant Jan. 1. Reasonable rental. 7917 Cottage Grove. Radcliffe 8163.

Business Equipment.

ALL TYPES COIN MACH. BOUGHT, SOLD, exch. Chgo. Coin Mch. Ex., 2200 N. Western.

COIN OPERATED MACHINES—BOUGHT, exch., sold on easy tms. 3410 W. 16th-st.

BEAUTY PARLOR FIXTURES FOR SALE—By piece. 3636 W. 16th-st.

DANCING SCHOOLS.

RANDOLPH DANCE STUDIOS—4 STRICTLY priv. lessons, $3; one free with ad; lady inst., instructors, 36 W. Randolph, 4th floor.

[illegible] LESSONS, 75C. DAILY AND SUN. TO [illegible] P. M. 20 E. ONTARIO-ST. DEL. 2058.

SOLUTION TO OUTSMARTED

By telegraphing Jerry Donavan, in Casini, name, that he, Casini, was in difficulties and instructing him to wire $500 at once.

THE CERTAIN WAY TO BE CHEATED IS TO FANCY ONE'S SELF MORE CUNNING THAN OTHERS.—Charron.

REAL ESTATE FOR SALE.

APARTMENT BUILDINGS.

North Side.

3 FLAT, ROGERS PK., NR LAKE; 7 RMS. each, 6 baths; fully rtd.; 3 car htd. brick gar.; frt. drive; annual income $3,780; all taxes pd.; pr. $20,000; cash req. $5,000; no brokers. Address M N 442, Tribune.

HOUSES.

Northwest Side.

5 Rms., New Brick Bungalow
Only $3,900; clear; worth $7,500. 5461 N. Central-av. Bruns. 6392 or Humb. 2449.

REAL ESTATE—OAK PARK—AUSTIN.

NORTH OAK PK. BUNG. 5 RMS., 1ST; 2 finished 2d; canvassed rms. thruout.; elec. ref.; glazed pch.; 37 ft. lot; 2 c. gar.; no spec. assess. $6,250. PILGRIM, 5637 W. Lake. Austin 1680. Village 5100.

REAL ESTATE—SUBURBAN—SOUTH.

Beverly Hills—24 minutes to loop.
9840 S. SEELEY—7 RM. BRK RES.; 40 ft. lot; barg. $8,500; terms. Bev. 4576.

REAL ESTATE—SUBURBAN—S. W.

Tinley Park—47 minutes to loop.
1,000 CHICKS FREE WITH OUR MODERN poultry farm; 4 or 5 rooms; 1 or 2 acres; small down payment; easy terms; will rent. Grover C. Elmore, 100 N. La Salle. Fra. 2650.

REAL ESTATE—SUBURBAN—WEST.

General.

3 Acres and Unfinished House
Just west of Downers Grove, nr. Ogden-av. A bargain on your own terms. J. A. Sherman, 6211 S. Troy-st. Rep. 4995.

DIVIDING MY 100 AC. FARM INTO 5 AND 10 ac. tracts; $200 an ac.; choicest ground in county. 159th-st. Beverly 8280.

REAL ESTATE—FARM LANDS.

Michigan.

37 A. ON MAIN ROAD NEAR VILLAGE; conv. city; good soil, trout stream; good buildings, electric lights. Widow sacrifice. $1,800, part cash. Roessler, 140 S. Dearborn.

ON PAVED HIGHWAY—S. W. MICH. EDGE nice town; 10 acs.; level fertile land; ideal for pltry., fruit, etc.; elec. avail.; only $650; easy tms. Address A M 39, Tribune.

Wisconsin.

SOO LINE LAND GRANT LANDS IN Upper Wisconsin. Free information. Ask for Booklet No. 53 Homeseekers' rates. Address H. S. FUNSTON, Land Dept., Soo Line Ry., Minneapolis, Minn.

REAL ESTATE SERVICE.

DO YOU WANT TO DISPOSE OF YOUR vacant real estate? Our methods achieve results where others fail. No listing fee. Write for details. Address M L 83 Tribune.

WANT BLDGS THAT NEED TENANTS IN So. side colored dist. Have prospects; will manage. Comm. basis. Oak. 0935.

REAL ESTATE WANTED.

Business Property.

WANTED—GOOD COMMERCIAL BUILDING suitable for printing plant close in west or south side equity in 24 apt. bldg. Frankenstein & Co., 33 N. LaSalle. Cen. 5753.

Apartment Buildings.

PRIV. PARTY WILL PAY HIGHEST CASH prices for equities in 6 to 60 apt. bldgs.; save comm. Address C 455, Tribune.

WTD.—24 TO 36 APT., N. S. OR EVANSton; give location. Address Y 298, Tribune.

REAL ESTATE FOR EXCHANGE.

Apartment Buildings.

6 APT., N. S. OR VAC FOR CLEAR BUNG. or 2-3 flat. Address M L 58, Tribune.

Houses.

CLEAR EDGE. HOUSE FOR 2-3 OR 6 FLT. John Kern, 1520 Devon. She. 8600.

REAL ESTATE LOANS, MORTGAGES.

COLLATERAL LOANS MADE ON FIRST mtgs., tax warrants, R. E. bonds, or WILL BUY THEM OUTRIGHT. LOANON SECURITIES CORP. 134 N. La Salle-st. State 4600.

MONEY ADVANCED ON 1ST MTGS. OR other good collateral. Foreclosures financed. Small 2d mtgs. Monthly payments. Simmons Bros., 69 W. Washington. Ran. 9149.

WANTED—TO BORROW $6,000 TO REFInance first mortgage income producing business property, city of Watertown, Wis. Address C L 15, Tribune.

COLLATERAL LOANS ON 1ST MTGES. 1ST MTGS. BOUGHT, SUBST. DISCOUNT General Acceptance Co., 139 N. Clark-st.

WANT TO BORROW $10,000 ON 16 APTS., 4s and 5s; income $8,500; 6 yrs. old; elec. refrig. Address C 209, Tribune.

WTD.—LOAN $17,000 1ST MTG. ON PROPerty valued 8 times 1st mtge. Good comm. Address M N 223, Tribune.

LOANS.

Personal, Property, and Salary.

$25 TO $300

Salary Loans On Your Signature Only

AN UNEQUALED METHOD.
No Delay—No Endorsers.
No Mortgages — Confidential.

REPAY ANY DAY, WEEK, OR MONTH TO REDUCE THE COST.

PHONE AND LEARN—YOU WILL BE DELIGHTED WITH OUR SERVICE.

We Also Make Furniture, Auto, and Co-Maker Loans.

LOCAL LOAN CO.
UNDER STATE SUPERVISION

27 W. WASHINGTON.	RANDOLPH 8400
821 W. 63D-ST.	ENGLEWOOD 7800
1212 N. ASHLAND.	BRUNSWICK 8100
4013 MILWAUKEE.	AVENUE 1400
1 N. CRAWFORD.	KEDZIE 5900
8 N. OGDEN-AV.	HAYMARKET 4700

At Once
$25 to $300
to Every One

Married or single, come in and discuss your financial problems with us in complete privacy. Loans made quickly on salary, furniture, automobiles, or listed securities. Our service is quick—friendly and confidential.

L. T. BAKER & CO.
UNDER STATE SUPERVISION
30 W. Washington R. 1407. Ran. 0038

LOANS—$25 TO $300.
Salary or Furniture.
T. B. WARD
8 S. DEARBORN, RM. 612. RAND. 2080.

IMMEDIATE CASH LOANS,
$50 TO $300.
SALARY—FURNITURE—COLLATERAL. You need go no further; honest people who can repay a loan in SMALL AMOUNTS can get the CASH at once with absolute privacy; established 35 yrs.
Mason Financial Co.
8 S. DEARBORN, R. 910. CENTRAL 3516.

SALARY OR FURNITURE LOANS $10 TO $300. IMPERIAL CREDIT CO. 30 W. Washington, 11th floor. Fra. 6924. SOUTH SIDE OFFICE: 6317 S. Halsted-st. 2d Floor. ENGLEWOOD 0108.

MONEY AT ONCE
AT LEGAL RATES on Furniture, Autos, Tax Warrants. Our office is small. Your interview private. By appointment only. PHONE RANDOLPH 0406.

$50.00 TO $800.00.
Furniture or Salary Loans.
CHICAGO FINANCE COMPANY,
11 S. La Salle-st. Central 1060.

WINNIE WINKLE, THE BREADWINNER: A Bright Outlook

LOANS.

Personal, Property, and Salary.

For Lowest Rates on Loans
Careful Borrowers
Come to HOUSEHOLD

Cash loans up to $300 to husbands and wives at reasonable rates. On loans above $100 charge is less than the usual small loan rate; no lower rate in Chicago.

If you are keeping house and can make regular monthly payments you have all the security needed. Quick service. Strictly confidential. Husband and wife only need sign. No endorsers. 20 months to pay.

LOOP:
77 W. Washington, 10th fl. State 0151.
105 W. Monroe, 5th fl. State 1777.
105 W. Madison, 14th fl. Franklin 0885.
ROGERS PARK:
1737 Howard-st., 2d fl. Rog. Pk. 8320
WEST:
4010 W. Madison, 4th fl. Kedzie 0704.
9 S. Kedzie-av., 3d fl. Van Buren 0100.
CICERO-BERWYN:
6012½ W. 22d-st., 2d fl. Cicero 6400.
OAK PARK:
1140 Lake-st. 3d floor. Euclid 503.
NORTHWEST:
2800 Milwaukee, 5th fl. Capitol 3440.
4710 Irving Park, 2d fl. Pensa. 4370.
NORTH:
1951 Irving Park, 2d fl. Buck. 1006.
4753 Broadway, 11th fl. Longb. 7163.
SOUTH:
841 E. 63d-st., 4th fl. Plaza 8360.
736 E. 63d-st., 2d fl. Fairfax 2839.
6856 S. Halsted, 2d fl. Englewood 5534.
SOUTHWEST:
6255 S. Ashland, 2d fl. Hemlock 4510.
2355 W. 63d-st., 2d fl. Republic 4472.
SOUTH CHICAGO:
9130 Commercial 2d fl. So. Chi. 0103.
ROSELAND:
11106 S. Michigan, 2d fl. Comm. 3880.

HOUSEHOLD Finance Corporation

PERSONAL Finance Company

offers you a complete Family Finance Service at the LOWEST POSSIBLE COST.

Our small monthly payments are most helpful to Chicago families at this time.

Whenever you need money, just phone, write, or call at the PERSONAL office nearest your home.

CHICAGO—PERSONAL.
4554 Broadway, 2d floor. LONgbeach 4082.
4770 Lincoln-av., 2d fl. LONgbeach 6357-8.
3982 Milwaukee-av., 2d fl. PALisade 0989.
[Over Art Thompson's Dept. Store]
4010 W. Madison-st., 2d fl. NEvada 2134.
757 W. 79th-st., 2d fl. RADcliffe 8228.
841 E. 63d-st., 3d fl. HYDe Park 1472.
2403 W. 63d-st., 2d fl. REPublic 7229.
OAK PARK—PERSONAL.
1040 North-blvd., 3d fl. VIllage 6840.
CICERO-BERWYN—PERSONAL.
6346 W 22d-st., 2d fl. BERwyn 666.
EVANSTON—PERSONAL.
708 Church-st., 2d fl. GREenleaf 6081.

For the remainder of the month we will be open every Thursday evening until 9 p. m.

PERSONAL Finance Company

Commonwealth Customers—PAY LESS—for LOANS

THE COMMONWEALTH LOAN PLAN makes it easy for employed persons who keep house to obtain Ready Cash.

YOU MAY OBTAIN UP TO $300. The rate on amounts above $100 is LOWER than the lawful rate. No lower rate in Chicago. Take 25 months to repay. If you pay in less time you are charged only for the time you keep the money. The faster you pay the less it costs.

PROMPT CONFIDENTIAL SERVICE. Full details without obligation.

Also Salary and Auto Loans.

9—CHICAGO OFFICES—9

209 S. State-st., Rm. 600.	Wabash 8233
4803 Lincoln-av., Rm. 215.	Longbeach 3456
1791 Howard-st., Rm. 212.	Rog. Pk. 0754
4013 Milwaukee-av., Rm 307.	Avenue 0443
9 S. Kedzie-av., Rm. 222.	Kedzie 1437
137 Marion-st., Oak Park.	Village 6886
6306 Cottage Grove, R. 305.	Hyde Pk. 0604
6314 S. Western-av., Rm. 201.	Prospect 3130
11112 S Michigan, Rm. 220.	Pullman 6615

Commonwealth Loan Co.
BUSINESS ESTABLISHED 1887.

Cash . . .
$25 to $300 . . .
Salary or Furniture

A quick, dignified transaction, giving you the full amount of the loan at legal rates with repayment to suit your convenience.
Our FRIENDLY LOAN SERVICE has been popular for the last 43 yrs.

CALL—WRITE—OR PHONE
C. C. ERD
7 S. DEARBORN-ST., ROOM 916. PHONE CENTRAL 4733-34.

MONEY
FOR EMERGENCIES, HOUSEHOLD OR CO-MAKER LOANS UP TO $300.
PUBLIC LOAN CORP.
4013 MILWAUKEE, RM. 401. PEN. 8144. Office hours 8:30-7 p. m. until Christmas.

Business Loans.

$300 to $30,000
on the equipment of factories, restaurants, stores, laundries, hotels, rooming houses, etc. Collateral loans on first mortgage, warehouse receipts, etc.
Best Rates—Easy Time Payments.
Oldest Estab. in Chicago.
F. BOLAND 215 W Randolph Frank 1966

$200 TO $200,000
to factories, shops, stores, restaurants, etc., on machinery, equipment, fixtures, accts. receivable, automobiles or any other security. LOWEST rates. Convenient payments.
Morrison Service Assn.,
1200 N. ASHLAND-AV. Phone Brunswick 9300.

BOOKS AND MAGAZINES.

WANTED — ENCYCLOPEDIA BRITANNICA 14th edition; we pay cash for all kinds of used books. The Economy Book Store. Phone Dearborn 3366. Ask for Mr. Charles.

USED AUTOMOBILES FOR SALE.

HUPMOBILE
1932 8-Cyl. Sport Coupe, Series 226, Model 1. Latest Vogue body design; beautifully finished in two-tone Apache Green, fenders and running gear to match, 6 wire wheels, running board bumpers, metal tire covers, hot water heater, shatter proof glass, etc. Mechanical features include free wheeling, chassis torsional stabilizer synchro-mesh transmission, automatic ride control. This car has been executive driven, used slightly. You can have this car at a real price savings. 1 year or 12,000 miles guarantee. Will trade.
GAMBILL MOTOR CO. Hupmobile Distributor. 2230 S. MICHIGAN AV. CALUMET 5800.

AUBURN—8 1932 SEDANS, DE LUXE AND CONVERT. SEDANS. USED, DUAL RATIO, FREE WHEELING. 6 W. WHLS., SIDE MTS., HARDLY RUN. COST OVER $1,685. REPOSS. SACR. FOR $565. BIG TRADE ALLOWANCE. 7 DAY DRIV. TRIAL. BAL. 12-24 MOS. G. N. C. FINANCE CORP., 3939 WASHINGTON-BLVD.

Auburn '31 Convert. Coupe.
Used so little it will pass for new; 6 wire whls., side mts., white wall tires, heater; cost $1,450; reposs.; sacr. for $585. Your car as down payment, bal. 12 to 24 months; 7 day driv. trial; 90 day guar. G. M. S. Finance,
4635-37 Washington-blvd.

AUBURN—1932; DR. GR. CUSTOM SEDAN; dual ratio; 4 wood wheels; spare tire; used; driven 2,000 miles; excellent condition; $800 cash; by owner. Address C L 8, Tribune.

AUBURN—1929 PHAETON SEDAN, 6 W. w.; must sell. No reas. offer refused. LOGAN SQUARE BUICK, 2468 Milwaukee.

Buick 1930 5 Pass. Coupe.
Master 6, long whl. base; cost $1,860; 5 brand new heavy duty tires; like new throughout; reposs.; sac. for $495. Your car as dn. pay. Bal. 12-24 mos.; 7 day driv trial. 90 day guar. Alw. open. G. M. S. Finance Co.
4635-37 Washington-blvd.

Buick '31 Model 8-87 Sedan.
4 dr., 5 pass. De Luxe; 6 wire whls., side mts., heater, spotlight; cost $1,290; sacr. for bal., $785. Your car as dn. pay., bal. 12-24 mos.; 7 day driv. trial. G. M. S. Finance,
4635-37 Washington-blvd.

BUICK—VICTORIA, '30, FIVE PASS. MAST. 6 that's the last word for beautiful appearance and sparkling performance. The original owner oiled and greased this Buick every 500 miles. Now it must be actually seen and driven to be appreciated. $495. Terms. Studebaker Co., 26th and Michigan.

BUICK—1932 CONVERTIBLE COUPE, DE LUXE SPECIAL CAR, GUN METAL FINISH; 6 CHROME WIRE WHEELS, RUMBLE SEAT; RIDE CONTROL; USED. COST $1,350. MY PRICE $945. J. JOHNSON, WELLINGTON 7802.

BUICK—'28-47 MASTER 5 PASS. SEDAN. Looks and runs like new.............$200
NORTHWEST BUICK CO.,
3801 LAWRENCE-AV.

BUICK—1931 8-87 STD. SEDAN; EXCELlent condition; priced less than blue book to sell at once; $495. Robert M. Foley & Co., 3817 Lawrence-av. Keystone 6600.

BUICK—1930 61 4 DR. SEDAN; 6 WIRE whls.; 2 fen. wells; 8 ply white wall tires; perf. cond.; reposs.; sac. for $475. PEOPLES FINANCE CO., 2919 MADISON.

BUICK—1931 8 SEDAN, $465; SERIAL NO 2489010; perf. cond. American Finance Co., 6050 Cottage Grove. H. P. 7200.

BUICK—SEDAN, 1929 STD. 6. IT'S A beauty; motor is A-1; $295. Studebaker Branch, 1836 Ridge-av., Evanston.

BUICK—26-47 SEDAN, ONLY $75, $10 DN., bal. $5 per mo. 2234 S. Michigan.

BUICK—LATE '31 5 PASS. SED.; AS NEW cost $1,885; sac. for $650. Bri. 7185.

CADILLACS—8'S, 12'S—1932'S. SAME AS CARS NOW SHOWING. SPORT SEDANS, FLEETWOOD, 5 PASS. USED. AS LOW AS $1,895. 1931 SPT. SED. 6 W. WHLS. $1,185. MADAM X V-16 FLEETWOOD COUPE. 5 PASS.; 6 W. WHLS., SIDE MTS. $1,485. BIG TRADE ALLOWANCE. WARRANTED SAME AS NEW. G. N. C. FINANCE CORP., 3939 WASHINGTON-BLVD.

CADILLAC 1930
Convertible Coupe V-8, 2 pass. model with rumble seat, 6 wire wheels fender well, side mountings and very complete equipment. Cannot be distinguished from new in any particular. Mechanically 100% and guaranteed. Today's best value; $1,500. Terms, trade. Ford Motor Company, Lincoln Retail Division, 2220 S. Michigan-av. Cal. 7340.

CADILLAC—FELZ SELLS THE BEST V12S AND V8S AT BELOW MARKET PRICES. ALL TYPES WARRANTED. PHONE WELLINGTON 7802.

CADILLAC—341B 1929 7 SEDAN; IN PERfect condition; new tires; $650. Packard Dealer, 2243 S. Michigan-av. Vict. 5454.

CHEVROLET — SPORT COUPE, '31, WITH rumble seat, wire wheels and many valuable extras. Here is a Chev. with low slung lines and a world of power and pep. Every detail is really like brand new; $365. Tms. Studebaker Co., 26th and Michigan.

CHEVROLET—1931 CONVERTIBLE CPE. $285.00.
JAS. LEVY BUICK CO., 2367 S. Michigan-av.

CHEVROLET—LATE '31 DE LUXE SED.; perf. cond. 3607 Kilpatrick. Rep. 7801.

CHEV.—SEDAN, LATE '29, A1 THRUOUT. $110. No dealers. 1634 W. Chicago-av.

Chrysler '31 8 Coupe.
De Luxe, 6 wire whls., side mts., white wall tires; black; rumble seat, heater; orig. cost $1,687; reposs.; like new; sacr. for $585. Your car as dn. paymt., bal. 12-24 mos.; 7 day driv. trial. G. M. S. Finance Co.,
4635-37 Washington-blvd.

CHRYSLER—1930 SEDAN, 6 CYL., IN ABsolutely new car condition; must be sold at once; will accept $285; small down payment, balance easy terms. We trade. HEALY MOTOR SALES. 7150 Stony Island. Hyde Park 0035.

DE SOTO—1932 SPORT COUPE. THE LATEST 2D SERIES, WIRE WHEELS, RUMBLE SEAT; USED. JUST FORECLOSED, HARDLY DRIVEN. TAKE NOTES DUE, $185 NEEDED. 1132 DIVERSEY-BLVD.

DE SOTO—1932 DE LUXE SEDAN, USED; free wheeling, floating power, automatic clutch; $595. American Finance Co., 6050 Cottage Grove. Hyde Park 7200.

DE SOTO 1931 BUSINESS MAN'S COUPE, $245. MRS. CARMICHAEL, 612 GARY-PL. LAKE VIEW 9869.

DODGE — 1931 4 DOOR SEDAN; USED little; $350; terms. 3327 Milwaukee-av.

FORD 1931 TUDOR; REAL BUY........$215
Ford 1931 De Luxe Roadster......$65 down
Ford 1931 Town Sedan............$100 down
Ford 1930 Roadster; rumble; only.......$125
Ford 1929 Tudor; special............$125
GLENN E. HOLMES, INC., 30 E. Lake-st.

FORD—CONVERTIBLE SEDAN, '31, THAT looks and runs as though it were never off the showroom floor. In actual use only a very short time. Very fully equipped. $375. Tms. Studebaker Co., 26th and Michigan.

FORDS—100 1929, 1930, AND 1931S. ALL models and types. Priced to sell at once. See our bargains before you buy. LAWDER BROS., 6900 VINCENNES-AV.

FORD—LATE 1929 FORDOR SEDAN; EXceptional condition throughout; only $95; terms to suit; 90 day guarantee. M. J. KELLY, 4445 W. MADISON.

FORDS—1932 DEMONSTRATORS, DE LUXE Coupe, De Luxe Fordor and Town Sedan. Driven very little. 90 day guar. Bargs. Tms., trade. Lawder Bros., 6900 Vincennes.

FORD 1931 TUDOR, $235.
Exceptionally clean; low mileage. GLENN E. HOLMES, Inc., 30 W. Lake-st.

FORDS—100 LATE '30S, '31S, $150 TO $250; $50 down or your old car. 90 day guarantee. Litsinger Motor Co., 925 W. Jackson-blvd. Always open.

FORD—'31 DE LUXE TOWN SEDAN; SIDE mounts. Low mileage. $115 will handle. GLENN E. HOLMES, Inc., 30 W. Lake-st.

FORDS—10 LATE '30S. COUPES AND SEdans, $100; $25 down, $3 wk. Guaranteed. Tms. Litsinger, 925 W. Jackson-blvd.

FORD—1930 TUDOR; MOTOR, PAINT, tires A1; $175. 1107 N. Clark-st.

FORD—1930 SPORT COUPE; MOTOR, TIRES good; bargain, $175. 1107 N. Clark.

FORD—'29 TUDOR; NEW TIRES; EXCEL. cond. $125. 2243 S. Mich.-av. Vic. 5454.

FORD — COUPE, '29, LIKE NEW, RUMBLE seat, $85; rdstr., '29, $75. 3039 Sheffield.

FRANKLIN—'30 SALON SPECIAL SEDAN 5 pass.; wire wheels side mountings; very fine cond.; $1,050. Franklin Factory Branch, 2000 S. Michigan-av. Vict. 2000.

The Tribune does not knowingly accept automobile advertising which misrepresents the year of the car. If you wish to confirm the year model of a used car advertised in its columns, secure the serial number (which determines the year model) and telephone the Tribune, Superior 0100, Local 328, for verification.

USED AUTOMOBILES FOR SALE.

WAREHOUSE SALE.
Finance Co. foreclosure. Popular makes, late models. Every car must be sold at once regardless of losses. Terms to suit. Chance of a lifetime. Open till 10 p. m. 2039 W. Jackson. Phone Seeley 8630.

FORD 1931 COUPE, $195.
Whippet 6 Sedan, 1929, radio eqpd., $100. Tom Harrigan, Inc., 442 Madison, Oak Pk.

Franklin 1929 4 Dr. Sedan.
5 Pass de luxe; 6 w. whls., fender wells, chrome tire covers, heater; orig. cost $3,500. Looks and runs like new; reposs.; sac. for $495. Your car as dn. pay. Bal. 12-24 mos. 7 day driv. trial. G. M. S. Finance Co.
4635-37 Washington-blvd.

FRANKLIN — SEDAN, '29 DE LUXE AIR-cooled model with wire wheels, side mts., seat covers, etc. Was in storage for over a year, so now it's like brand new throughout. Special for $545. Tms. Studebaker Co., 26th and Michigan.

GRAHAM—8, BLUE STREAK SEDAN. A REAL 1933, USED, WIRE WHLS., RADIO, HOT WATER HEAT. REPOSS. FROM DEALER. SACR. FOR $695. 7 DAY DRIV. TRIAL. 12 TO 24 MOS. TO PAY. BIG TRADE ALLOWANCE. G. N. C. FINANCE CORP. 3939 WASHINGTON-BLVD.

GRAHAM—1930-6, 4-DR. SEDAN; OUT OF work; $195 cash. 4817 W. Monroe, 2d.

HUDSON—'27 4 DR. SEDAN; SUPER 6; GD. paint, tires, motor and upholstery; 4 wh. brakes; patented oiling system. Full price, $95. 2457 Michigan-av. Victory 7690.

HUDSON—'31 DE LUXE SED., USED LITtle; teacher needs cash. $250. Euc. 3771W.

LA SALLE — SEDAN, '28, SEVEN PASS., that was chauffeur driven and given the very best of attention. Now the finish, tires, upholstery and motor are in splendid condition. Has a wealth of extras. $285. Tms. Studebaker Co., 26th and Michigan.

LA SALLE SPORT COUPE, 6 WIRE, RUMBLE SEAT, SPECIAL FINISH. LIST $2,750 IN '31. HARDLY DRIVEN. ITS YOURS FOR $745. 1132 DIVERSEY-BLVD.

LA SALLE—1932 TOWN SPORT SEDAN—SPECIAL FINISH; TRUNK, WIRE WHEELS; USED, HARDLY DRIVEN. MUST SELL AT ONCE. TREMENDOUS SAV. PHONE WELLINGTON 7802.

LA SALLE—'31 TOWN SEDAN; SIDE MTS., trunk. Best off. 2534 Lawrence. Rav. 8570.

LA SALLE—1929 COUPE, SOLID TOP, A1 cond., $250 or offer. Rogers Park 1465.

Lincoln '30 V-8 Town Sedan.
3 window, 6 wire whls., side mts., chrome tire covers, heater, trunk; cost $6,000. Can't be told from new; dr. little; sacr. for $985. Your car as down payment, bal. 12-24 mos.; 7 day d. trial; 90 day guar. G. M. S. Finance,
4635-37 Washington-blvd.

Lincoln V-12 1932 Sport Sed.
ONLY ONE LEFT TO CLOSE OUT. 6 WIRE, ETC.; USED, MUST BE SOLD. TO SETTLE DEALERS ACCOUNT. A $5,000 VALUE NOW AVAILABLE FOR BELOW COST. W. TAYLOR, WELLINGTON 7802.

LINCOLN—'29 4 DR. SEDAN; W. W. PRIV. party needs cash; sac. for $450. Mr. Kennedy, 4423 Sheridan-rd. Longb. 9800, Ap. 310.

Nash '31 Std. 8 Sedan.
4 dr. 5 pass. de luxe; 6 w. whls., side mts., chrome tire covers, heater, spot. trunk; cost $1,400. Looks and runs like new; reposs.; sac. for $465. Your car as dn. pay. Bal. 12-24 mos. 7 day driv. trial. G. M. S. Finance,
4635-37 Washington-blvd.

NASH—1929, 4 DOOR SEDAN; LIKE NEW. $90. Mrs. Ward, 3850 Adams-st.

Oldsmobile 6 1931 Sedan.
4 dr., 5 pass. De Luxe; wire whls., synchro-mesh transmission; cost $1,187; driven very little; looks like new; reposs.; sac. for $495. Your car as down payment, bal. 12-24 months; 7 day driving trial; 90 day guarantee. Always open. G. M. S. Finance Co.,
4635-37 Washington-blvd.

PACKARD—8 SEDAN, '27, CLOSE COUPLED model with special custom body. The Battleship gray finish has not a mar on it and the upholstery is luxurious. Motor performs smoothly and quietly. Original cost was over $5,000. It's still in wonderful all-around condition and we priced it at $265 for quick sale. Tms. Studebaker Co., 26th and Michigan.

PACKARD—1931 DE LUXE 5 PASS. VICtoria Coupe, black duco., with side mts., hot water heater, spotlight, etc. A rare bargain for quick sale.
WEST SIDE BUICK CO.,
4666 WASHINGTON-BLVD.

PACKARD—1932 STAND. 8 SEDAN $1,200. A REAL '32. A REAL BARG. USED. PHONE WELLINGTON 7802.

PACKARD — 1931 CONVERTIBLE COUPE, excellent condition, 6 wire wheels. Bris. 1445. 1062 Pratt-blvd.

PEERLESS—8 '30 SEDAN; MUST SEE TO appreciate. $295. $30 down; no finance charge. 1638 N. Cicero-av. Ber. 2491.

PIERCE-ARROW—8 "133" SEDAN, 4 DR. 1929, excellent appearance, 6 wire wheels, spotlight, side mounts, trunk rack; good condition mechanically. $650. PACKARD, 2357 S. Michigan-av. Calumet 7400.

PIERCE-ARROW—1931, 11,000 MILES, 5 pass. sedan. De Luxe equip., 6 wood whls. Owner driv. Perf. cond. ½ pr. Pk. Ridge 171R.

PIERCE-ARROW—SPORT SEDAN, '31, $695; beauty; like new. 2534 Lawrence.

Plymouth 1932 Sedan.
Second series, 4 dr. 5 pass. de luxe; wire whls., automatic clutch, free whling., floating power; used; like new; reposs; sac. for $495. Your car as down pay. Bal. 12-24 mos. 7 day driv. trial; 90 day guar. Always open. G. M. S. Finance Co.
4635-37 Washington-blvd.

PLYMOUTH—'32, USED, 5 P. COACH, 3 mos. old; need cash; offer. Longb. 3664.

Pontiac 6 1931 Coupe.
De Luxe, rumble seat, wire whls.; beautiful dark blue; orig. cost $1,020; reposs.; driv. very little; sacr. for $395. Your car as dn. pay., bal. 12-24 mos.; 7 day driving trial; 90 day guarantee. G. M. S. Finance Co.,
4635-37 Washington-blvd.

PONTIAC—1931 SEDAN, $345; ALSO 1930 sedan at $195; both like new; just repossessed; must be sold; terms; trade. See agt. at 6858 Cottage Grove. Always open.

STUDEBAKER 1932
PRES. 8 SEDAN.
1932 President 8 De Luxe model that was used only a few months. It's a real beauty with chrome wheels, side mounts, driving light, trunk rack, etc. It really looks and runs as though never driven. Cost $2,280. Owner could not keep up payments, so he authorised us to sell car at close to 50% saving. Liberal terms. Studebaker Sales, 26th and Michigan.

Studebaker '30 Sedan.
Pres. 8, 4 dr., 5 pass.; 6 wire whls., fender wells, chrome tire covers, heater; looks and runs like new; dr. very little; reposs.; sacr. for $495. Your car as dn. pay., bal. 12-24 mos.; 7 day driving trial. G. M. S. Finance,
4635-37 Washington-blvd.

SALE OF 100 REPOSSESSED CARS AT lowest prices in town; 90 day warranty; 7 day driving trial; 12 to 20 months to pay. West Side Auto Exch., 4637 W. Madison-st.

STUDEBAKER—'27 STAND. SED. EXC. $85. $10 dn., bal. $5 per mo. 2234 S. Michigan.

MOTOR TRUCKS TO RENT & WANTED.

PANEL OR STAKE BODY TRUCKS, ¾ TO 1½ ton capacity, for rent without driver. Low rates. Phone WABASH 9602.

AUTOMOBILE STORAGE.

DEAD STORAGE IN A FIREPROOF heated bldg. Any make car, $5 per month. 2451 N. SACRAMENTO-AV.

AUTOMOBILE LOANS.

CASH
In 10 Minutes—No Delay.
AUTO AND TRUCK LOANS.
LEGAL RATES
UNDER STATE SUPERVISION.
CONFIDENTIAL. NO ENDORSERS.
15 Years at Same Location.
WINTER-HIRSCH
1842 S. Michigan-av.
CALUMET 4586.
4657 W. Madison-st.
ESTEBROOK 3243.

CASH
WHILE YOU WAIT!
$1.89
AVERAGE MONTHLY COST PER $100.
LEGAL RATES
UNDER STATE SUPERVISION.
INTERSTATE LOAN CO.,
100 N. La Salle-st.
ROOM 1111. STATE 3330.
BRANCH.
6050 Cottage Grove.
HYDE PARK 7200.

Your Automobile
IS THE ONLY SECURITY REQUIRED WHEN YOU BORROW FROM US. No inquiries made from employer or friends. Confidential. Pay while driving.
MAJESTIC
INVESTMENT CORPORAT'N

105 W. Monroe.	Randolph 4364
6241 Cottage Grove.	Dorchester 4561
5321 Madison.	Austin 4069
647 Madison-st., Oak Park.	Euclid 1808

AUTO LOANS AT LEGAL RATES. NO ENdorsers. Under state supervision. Inland Investment Plan, 11th floor, Chicago Motor Club Bldg., 66 E. South Water-st. Rand. 7090. Representative will call on request.

LEGAL AUTO LOAN RATES. UNDER STATE SUPERVISION. LEWIS E. BOWER, 59 W. Wacker-dr. 1340 S. Michigan-av. 747 Madison, Oak Pk.

MOTOR TRUCKS.

THE WHITE COMPANY

The sale of new White, Pierce Arrow, Studebaker, and Indiana Motor Trucks will continue for another week at the request of Chicago truck users who missed the bargains placed on sale last week. New models are being shipped from the factory daily. Models exhausted are being replaced immediately. You will never again be able to buy new, modern current models at these prices. Why buy second-hand trucks when new high-grade trucks can be purchased so cheaply? Terms if you desire. Sale will end when present inventory is exhausted. BUY NOW. The White Co., 1843 S. Michigan-av. Open evenings till 9 P. M.

'29 FORD 1½ TON CHASSIS.........$ 90
1½ ton, White chassis; pneumatics.....$100
'29 Ford ½ ton Panel.................$50 down
'29 Ford ½ ton Pickup................$50 down
'30 Ford De Luxe Panel...............$65 down
GLENN E. HOLMES, INC., 30 E. Lake-st.

200 FORD—CHEVROLET TRUCKS
THE BEST SELECTIONS IN CHICAGO
ALL BODY TYPES. 90 day guarantee.
LOWEST PRICES—EASIEST TERMS.
940 to 958 MILWAUKEE.

FORD—TRUCKS, LARGEST AND BEST IN city. All body types. $100 up. Lib. terms or trade. Fully guaranteed. Litsinger, 925 W. Jackson. Always open.

CHEVROLET—'31 1½ TON TRUCK, PANEL body. Can be bought for small down payment. Easy terms. 5710 Broadway. Longbeach 1254.

GOTFREDSON—3½ T. DUMP, EXCELLENT condition. Bargain price NOW. AUTOCAR CO. Vir. 0210.

CHEVROLET—1930, 1½ T. 6 CYL. CHICAgo high stake body, excel. $285, $10 dn., bal. 20 mos. 2234 S. Michigan.

AUTOMOBILES WANTED.

PRIVATE PARTY WILL PAY CASH PRICE for late model sedan or coupe; no dealers. 425 PLYMOUTH-CT. WEB. 1273.

CARS SOLD FOR OWNERS ON COMMISsion basis; quick action; all makes all models. Est. 10 yrs. 3333 Fullerton. Op. eves.

WANTED—USED CARS AND TRUCKS. CASH paid. 4704 S. Halsted. Yards 1271.

WTD.—50 LATE AUTOS FOR CASH. 3327 Milwaukee, at Crawford. Pensacola 4379.

HIGHEST CASH PRICE PAID FOR CARS and trucks. 6905 S. State. Radcliffe 1091.

WTD.—CARS, ALL MAKES, $50 TO $1,000, for cash. Mr. Sherman, 7130 S. Halsted.

AUTO ACCESSORIES, REPAIRING.

CYLINDER BLOCKS, RADIATORS, STOP leaking! Metallic compound. Bring your car. 208 W. Erie-st. Sup. 3730. $2 up.

AUTO TIRES.

NEW U. S. ROYAL TIRES, 2DS. Save to 50%. Passenger and trucks. SPELLIN TIRE CO., 1400 S. Michigan-av.

MUSICAL INSTRUMENTS.

Pianos and Players.

PIANOS FOR RENT
GRANDS & UPRIGHTS.
$2 PER MONTH AND UP
ANYWHERE IN CHICAGO AND SUBURBS. ALL LEADING MAKES, KIMBALL, STEINWAY, CHICKERING AND OTHERS.
Should you care later to buy one of these new or used pianos, your rent will be applied on your new purchase.
PHONE HARRISON 4010. OPEN EVENINGS
W. W. KIMBALL CO.
306 S. WABASH-AV.

$125 BUYS A FINE STEINWAY UPRIGHT piano; almost new Brambach baby grand piano, $265; med. size upright pianos, $40. SCHULTZ PIANO CO., 2255 W. Madison-st., at Oakley-blvd.

STEINWAY GRAND — DE LUXE MODEL, brown mah., case like new, perfect cond. The rarest bargain ever offered at $500. Terms. WYMAN'S, 604 Republic Bldg. Open eves.

WILL SAC. BEAU. REPROD. BABY GRAND for $265; other wonderful bargains in Steinway, Baldwin grands. Moist Piano Co., 506 Republic Bldg., 209 S. State. Open evenings.

KIMBALL FACTORY INVENTORY SALE. New and used Grand Pianos.........$195 up. Used Uprights, $10. Payments $1 weekly. KIMBALL FACTORY, 2661 W. 26TH-ST.

RENT A BABY GRAND PIANO 6 MONTHS or small upright. Investigate our special free piano rent offer. CABLE PIANO CO., 301 S. Wabash-av.

WILL PAY $100 CASH FOR BEST APT. grand piano. Must be bargain. No dealers. Address C 261, Tribune.

MUST SACRIFICE MY GOOD GRAND FOR $175; need cash. 3409 N. Ashland-av.

Wind, String, Etc.

ACCORDION FREE!
For better lessons try PIERSANTI SCHOOL, 930 Blue Island-av. Monroe 1339.

STOCKS AND BONDS.

TAX WARRANTS ALL ISSUES—Purchased for cash at top market prices. Room 1409, 59 E. Madison, Central 7859.

WE BUY FOR CASH REAL ESTATE BONDS. Fred E. Busbey & Co., 10 S. La Salle-st.

WE BUY R. E. BONDS AND TAX WARrants. Louis Stern & Co., 134 N. La Salle.

UP TO 80% CASH ON REAL EST BONDS. Cunard Co., 105 W. Adams-st., Rm. 1409.

TAX WARRANTS BOUGHT AND SOLD. F. D. Sadler & Co., 208 S. LaSalle. Sta. 0577.

BEST CASH PRICES FOR BONDS. MTGS. and C. Ds. 134 N. La Salle. Room 316.

HOME FURNISHINGS.

(See Also Household Appliances.)

Furniture and Dept. Stores.

HARTMAN'S WAREHOUSE CASH BARGAIN OUTLET STORE. YARDS 4583.
$85 2 pc. Parlor Sets $19.50
$25 9x12 Rugs, Ax. and Vel...... 9.95
$60 3 pc. Bedroom Sets 16.95
$25 Gas Ranges 9.95
$55 7 pc. Dining Room Sets...... 14.50
$50 Console Radios, comp...... 12.50
$75 Console Radios, comp...... 19.50
153 W. 39th-st. Op. Tu., Thurs., Sat. eves.

Now Open to the Public!!
Mfr.'s samples, Liv. rm., bedrm., din. rm., studio couches, inner spring mattr., chairs. Ideal Xmas gifts. Tax warrants accepted.
Chicago Furniture Mart,
1100 S. WABASH-AV. WAB. 3959.

Central.

$80 TAKES MY BEAU. FURN. 4 RMS.; COST $675; par., din., bedrm., brkfst. sets, orient. Sarouk rug; will sep. Ask for Mrs. Read's lot 86. Assoc. Stge., 2218 Cottage Gr. Op. to 9.

South Side.

STORAGE RUG BARGAINS.
9x12 imp. rug, worth $125.......NOW $15
9x12 imp. cashmere, worth $175...NOW $25
Frieze parlor sets, worth $175......NOW $35
Wal. bedrm. sets, worth $150....NOW $29.50
Wal. din. rm. sets, worth $125..NOW $27.50
NELSON STORAGE CO.,
6910 Cottage Grove-av.
Evenings till 10 p. m.—Sunday till 5 p. m.

USED—RUGS—USED.
Amer., Orient., Wiltons, Axmins., $4.95 up. ENGLEWOOD RUG, 6147 S. Halsted. Op. eves.

SELLING 20 ROOMS OF BEAU. FURN. — Includ. Orient., Chinese rugs, baby grand, parlor, dining, bedroom set, drapes, bric-a-br.; sell chp. CLARIDGE STUDIO, 5036 Ellis.

UNCLAIMED STORAGE SALE — 4 ROOMS, complete, $99.50; only $15 cash, your own terms. Kessel Bros., 4312 Cottage Grove-av. Open Tuesday, Thursday, Saturday evenings.

RECEIVER'S SALE—3 APTS. GORGEOUS parlor, bedrm., din. sets; rugs, $10; imp. rugs, $20; vac. cls., $5. 5322 S. Ashland, 2d.

HOTEL CARPET 50C PER YARD; unclaimed and storage rugs, 9x12, $5 up. ENGLEWOOD CLNRS., 5119 S. HALSTED.

STORAGE SALE—PARLOR SET, $15; DIN rm. set, $12; bedrm. set, $19; rugs $5. Atlas, 6140 Cottage Grove. Open eves. Sun.

IMP. ORIENT. RUGS, $10 UP. HEAVY imp. rugs worth $200, $20 $25. Op. ev. Sun. RAPP STORAGE, 5746 S. ASHLAND.

4 RMS. OF FUR. COMPLETE, $75; WORTH $300. Normal Storage, 6191 S. Halsted.

PRIV. PARTY MUST SELL FURN., RUGS, end tables; reas.; no dlrs. 1400 E. 76th.

North Side.

BIG STORAGE SALE
FORFEIT AT OUR WAREHOUSE.
125 Imported Approx. 9x12 Rugs......$26
200 Domestic [9-12] Rugs........$15
50 Bedroom Sets $35
100 Parlor Sets $25
85 Dining Room Sets......$25
NELSON BROTHERS STORAGE CO.
6810 BROADWAY.
Open eves. till 10 p. m. Sunday till 5 p. m.

RUGS—UNCALLED FOR.
9x12, 8x10 Chenille type, $11; 9x12 Wilson velvet, $16.50; other used rugs, $7.50 up. IMPERIAL CLEANERS, 2123-33 Lincoln-av. Open daily. Tues., Thurs., Sat. eves. till 9.

NEW FURN. MART SAMPLES BELOW mfg. cost, 3 p. bedr. set, $25. Occ. and lounge chrs., $2.50 up. Dressers, $9. Chests, $5. Din. R. sets whsle. 201 E. Ohio, 2d. Del. 0620. Sun., 10-4.

REPOSSESSED—HOTEL CONTRACT; COXwell Chairs, $4.95; Studio Couches, $10; Metal Beds, $4.95; Mattresses, $3.45. Wallen Fine Furniture Co., 3302 N. Clark. Bit. 2339.

FURN. OF 4 RM. APT.—RENT PAID UNtil Jan 1st. Must sell immed. on acct. of death; $100 cash. Diversey 2265.

IN REMER STORAGE—$50,000 NEW FURN. Parl., din., bedrm. sets, $29; lamps, rugs. 5823 N. Western-av. Open eves. 9, Sunday 5.

MUST SACRIFICE BEAU. FURN. OF 6 R. apt.; French commodes; other attrac. articles. 158 E. Pearson, 1st. Del. 7324.

SACRIFICE 4 RMS. OF FURN. AND RUGS very reas. L. V. 8782. Juniper 7274.

HI. GR. LIV., BEDR., DIN. RM. SETS, ORIent. rugs, drapes, stu. couch. 6970 Sheridan.

Northwest Side.

UNCLMD.—4 RMS., COMP., $89. WAS $400. Will sep. A. Ori. rug, $12. 2894 Milwaukee.

2 BEAU. RUGS, 9X12; ALSO 6X9, 4X6, like new. Bl. barg. 4934 N. St. Louis, 1st.

West Side.

BIG STORAGE SALE.
Par., bedrm., din. rm. sets, $29.50; Wilt. Amer. Orient. rugs, 9x12, $18; odd chairs. [illegible] STORAGE CO. 4444 MADISON-ST. OPEN EVES. SUN.

BIG FACTORY SALE—$99 PAR. SET, $29; $80 parlor set, $29; $99 bedrm. set, $35; $50 din. rm. sets, $35; $40 rugs, 9x12, $13; $60 rugs, 9x12, $16; Stoves, $10 up. Shwrm. 4635 WASHINGTON-BLVD.

BEAU. IMPORTED RUGS AT SACRIFICE; priv. party. 2947 Fillmore. Van B. 5437.

DOGS, BIRDS, POULTRY, ETC.

Cats.

BLUE PERSIAN KITTENS—PED. STOCK. $10-$20. 765 Waveland-av. Well. 9531.

Dogs.

1307 N. CLARK-ST.
CHICAGO'S LARGEST DOG SHOP.
Ped. English Bulls, Scotties, Pomeranians.
Ped. Pekes., Chows, Wires, Bostons, $10 up.
Ped. Cocker Spaniels | Eskimo Spitz ...$4 up
Collie Sheps ......$3 | Police Pups $3
Persian Kittens | Watchdogs $3
Gr. Water Spaniels, Beagles, Setters, Hounds. Open Daily, Sunday to 10. Del. 2823.

6419 COTTAGE GROVE.
The Oldest and Most Reliable Dog Store offers Chicago's largest selection of puppies, dogs all breeds. Chows, Bostons, Wires, St. Bernards, $10 up. Poms, Pekes, Scotties, Great Danes, Bargains. White Pom or Esk. Spitz, $4 up. Collies, Sheph., Bull, Fox Terriers, Police, $3. Coach dogs, Dobermanns, Springer. Open until 10 p. m. We buy.

6122 S. HALSTED-ST.
1,000 CLEAN DOGS AND PUPPIES.
Chows, Black and Red..........$10 up
Toy Bostons; French Bulls.........$8 up
Wires; Scotties; Cockers..........$10 up
Collies; Police; Sheps.; Watch Dogs..$3 up
Spitz, Fox Ters., Huskies, Toys.....$3 up
Many pups, $1 up. Op. ev., Sun. 10. Eng. 6175.

6705 S. Halsted. Nor. 8698.
Biggest selection in Chicago of puppies and grown Chows, Wires, Toy Fox, Bostons, Spitz, Poms, Scotties, Police, Coach, Beagles, Setters, Springers, Collies, Shepherds. Watch Dogs, cheap. OPEN UNTIL 10 P. M.

Wire Haired Fox Terriers and
SCOTTISH TERRIERS EXCLUSIVELY.
50 beautiful, healthy, peppy to select from. Reserve Xmas pups now. Winshire Kennels, Ogden at Madison, Hinsdale, Ill. Ph. 1554.

2907 N. CICERO-AV.—CHOWS, WIRES, BOStons, Setters, Irish Ters., $10 and up; Spitz, Fox Ters., Sheps., Collies, Police, $3 up; Dobermanns, Gt. Danes, talk. Parrot. Open always.

EXCELLENT CHRISTMAS PUPS—POMS., Pekes, Chows, Bostons, $5 and $10. Beauties. 5108 Addison. West of Harlem.

XMAS PUPPIES, SCOTTIES, WIRE HRS., Russ. wolfs, bulldogs, etc. A. K. C. Leila Phillips, North-av.-Bonnie Brae, Elmhurst.

XMAS DELIVERY BEAU. ENGLISH AND Irish setter pups; Aragon quality, imported blood. Aragon Kenls. Franklin Pk. 2117.

DOG—LOST—BLACK AND BROWN BELgian, Shepherd police, male, "Bonnie." '32 license, vic. Jeffery-69th. Lib. rew. Fair. 7968.

PEKINGESE, PEDIGREED, TINY REDS; private. 4927 Berry-av. Kildare 4123.

PUPS AND DOGS, ALL BREEDS FOR Xmas. 5691 S. Ashland. Grovehill 3241.

LOVING XMAS PUPS, ALL BREEDS. River-rd., blk. n. Irving Park. Fran. Pk. 2174.

POMERANIAN TOYS — EXCEPTIONALLY fine pups; ch. sir. 3458 Catalpa. Irv. 2667.

TOY BOSTONS, SCREW TAILS BAT EARS. Private. 1610 Jackson-blvd. Seeley 6527.

BOSTON TERRIERS—6 MOS., PED., NICE Xmas gifts, barg. 8510 S. Sangamon.

500 PUPPIES AND DOGS; ALL BREEDS; watch dogs cheap. 3534 S. Western-av.

PED. WIRE PUPS BY ENG. WINNERS. $15 up. 909 N. 5th, La Grange Pk. Ph. 1641.

Miscellaneous.

RABBITS AND HUTCHES, VERY REAS.; priv. owner. Winter 2609 W. 23d-st.

BARTER AND EXCHANGE.

PAINT-DECORATE—1ST CLASS, FOR USED car or anything of value. Kildare 4690.

PAINTG., DECOR., CARE OF FURNACE for 5-6 rm. apt. Stm. ht. Arm. 8529.

WASHING MACHINE — NEW PORTABLE electric, for larger machine. Sag. 4559.

LEGAL NOTICES.

IN THE DISTRICT COURT OF THE UNITED STATES, FOR THE SOUTHERN DISTRICT OF INDIANA, INDIANAPOLIS DIVISION.
In Equity No. 1340.
THE CLEVELAND TRUST COMPANY and RUDOLF A. MALM, Trustees, Plaintiffs,
vs.
INDIANA LIMESTONE COMPANY, ET AL., Defendants.

NOTICE OF SALE OF CORPORATE PROPERTY BY SPECIAL MASTER.

Notice is hereby given that the undersigned, Albert Ward, Special Master in Chancery, in a certain action pending in the United States District Court for the Southern District of Indiana, wherein The Cleveland Trust Company and Rudolf A. Malm, Trustees, are plaintiffs and Indiana Limestone Company, et al., are defendants, being Equity Cause No. 1340, pursuant to order and decree of said District Court, will offer for sale at public auction on Wednesday, December 28, 1932, at 10 o'clock a. m., Central Standard Time, at the main office of Indiana Limestone Company in Bedford, Indiana, all of the property, business and assets of Indiana Limestone Company, an Indiana corporation.

The property so to be offered for sale will include real estate, leaseholds, buildings and appurtenances, machinery, equipment, materials and supplies, bills, notes, accounts receivable and inventory, contracts, patent rights, trade marks and trade names, choses in action, rights, privileges and franchises, and all and singular the property, assets and business of said Indiana Limestone Company of every kind, character and description, of whatsoever kind and wheresoever situate.

A more particular list, description and schedule of said property is on file in the Office of the Clerk of the United States District Court for the Southern District of Indiana, in the Federal Building in the City of Indianapolis, and in the office of Albert Ward, Special Master, Room No. 548 Consolidated Building, in the City of Indianapolis, and at the main office of said defendant, Indiana Limestone Company, in the City of Bedford, Lawrence County, Indiana; to which descriptions and schedules reference is hereby made.

The said property will be offered separately and bids will be received as follows:

First: The property subject to the First Mortgage and Deed of Trust of Indiana Limestone Company, dated May 1, 1926, which will be offered as an entirety, subject to state, county and municipal taxes and assessments and a certain mortgage on a part of said property in the sum of $19,-477.05 and accrued interest to date of confirmation of sale; said property being more specifically described in said decree in Section III First thereof.

Second: The property not subject to said Mortgage, which will be offered as an entirety subject to—

(a) Certain loans aggregating as of October 31, 1932, the sum of $580,716.75, which will be adjusted to date of confirmation of sale, payable to First Union Trust & Savings Bank of Chicago, and Oliver A. Bestel, Trustees, Chicago, Illinois, together with interest thereon at the rate of 6% per annum; said loans being secured by a certain chattel mortgage to said First Union Trust & Savings Bank of Chicago, and Oliver A. Bestel, Trustees, and by assignment and pledge of certain accounts receivable of Indiana Limestone Company, defendant.

(b) Accounts payable, salaries and wages payable, and commissions payable as shown by the books of account of said Indiana Limestone Company as of October 31, 1932, with adjustments of said accounts in a normal course of business of said Indiana Limestone Company up to and including date of confirmation of sales; and Federal, State, and local Taxes and assessments.

The purchaser shall also specifically assume and agree to perform and abide by the terms, covenants and conditions of the several construction contracts, sales contracts and contracts of lease to which said Indiana Limestone Company is a party, and which contracts on the part of said Company, are to be kept, performed and observed, according to the terms thereof.

Third: All of said property shall then be offered and bids will be received therefor as an entirety, subject to the liens, claims and contracts as set forth in paragraphs First and Second hereof.

Bidders will be required to accompany all bids with cash or certified check as follows:

A. On all bids for property covered by the mortgage, Fifty Thousand Dollars ($50,-000.00);

B. On all bids of the property not covered by the mortgage, Twenty-five Thousand Dollars ($25,000.00);

C. On all bids of the property as an entirety, Seventy-five Thousand Dollars ($75,-000.00);

D. No bidder will be required to deposit more than Seventy-five Thousand Dollars ($75,000.00) with any combination of bids.

Upon confirmation of the sale the purchaser will be required to make such cash payments additional to the amounts accompanying any such bid and to execute such specific agreements of assumption of liabilities of said defendant as the Court herein may direct. Payment of the amount bid not required to be paid in cash may be made in cash or by tendering first mortgage bonds and coupons or debentures and coupons, or both, as heretofore issued by said defendant, Indiana Limestone Company, to the extent that the same will be entitled to share in the proceeds of such sale as provided in said decree.

The business of said defendant, Indiana Limestone Company, is now being carried on and said property, assets and business will be sold as a going concern.

Full details, including descriptions of property, and terms and conditions of sale, are more particularly set forth in the decree of foreclosure and order of sale of the United States District Court for the Southern District of Indiana, made and entered on November 26, 1932, to which reference is hereby made. A true copy of said decree is on file and may be inspected by prospective bidders at the following places: The office of the Clerk of the United States District Court for the Southern District of Indiana in the Federal Building at Indianapolis, Indiana; the office of Albert Ward, Special Master, Room No. 548 Consolidated Building, Indianapolis, Indiana; and the principal office of defendant, Indiana Limestone Company, in the City of Bedford, Lawrence County, Indiana.

Bids may be made in writing addressed to the Special Master, Albert Ward, and delivered prior to the date of sale, or at the time of sale and oral bids may be made at the time of sale.

The said United States District Court reserves the right to reject any and all bids which, in the judgment of said Court, are inadequate, or are subject to just objection.

ALBERT WARD, Special Master.

OFFICE FURNITURE, FILES, SAFES.

WE CARRY THE LARGEST VARIETY OF home, professional, students', business desks, drawing tables, secretaries, leather club chairs, safes, typewriters. OFFICE FURNITURE CLEARING HOUSE, 236 W. LAKE-ST.

WALNUT FINISH PARTITIONS AND RAILings, desks, tables, sofas, chairs, files. Spitzer's, 173 W. Lake, near Wells.

BRANCH OFFICE CLOSING—ATT'S. FURnishings, steel shelving, etc. No reas. offer refused. Room 713, 325 W. Huron-st.

DESKS, CHAIRS, STEEL FILES, TRANS. cases, Kardex, cheap. 1239 S. Michigan.

LOWEST PRICES ON USED OFFICE FURN., transfer cases. Geiser, 339 S. Wabash, 2d.

FILES, $5—DESKS, TABLES, CHAIRS, ETC. Riley & Stafford, 315 S. Wabash, 2d.

DESKS, VISIBLE AND UPRIGHTS; FILES, safes, carpet; sacrifice. 427 S. Wabash.

STORE FIXTURES.

SLIGHTLY USED FREEZER COUNTER, butcher cooler and grocery refrigerator cheap, terms. Walter O. Seaborg, 9334 Forest-av. Commodore 2194.

USED HAIR DRYERS, WAVING MACHINE dressers, cheap. PAIDAR, 1108 N. Wells.

USED CASH REGISTER BARGAINS—A. J. Thomas Cash Register Co., 117 W. Lake.

HOUSEHOLD APPLIANCES.

WE REPAIR YOUR OLD WASHER ON install. E. Z. payts., lowest pri. Bev. 2680.

RENT A MAYTAG WASHER AND SAVE MONEY. SEELEY 7466.

ALL MAKES VACUUM CLNRS., $9.95, AT our factory, 1214-18 N. Wells. Lin. 8118.

Electric Refrigerators.

REPOSSESSED REFRIGERATORS, $16.50. Kelv., Frigid., Serv.; also complete units in all makes. 220 W. Huron. Open Sunday.

AUCTION SALES.

WILLIAMS, BARKER & SEVERN CO. 423 S. Wabash. General Auctioneers. Furniture, Carpets, General Household Goods. Telephone Harrison 3777.

PRINTING MACHINERY AND SUPPLIES.

WANTED—12 IN. HAND PRINTING PRESS. Cheap—cash. Address C 135, Tribune.

TERMS OF SUBSCRIPTION OF THE TRIBUNE.

Orders for mail subscription must be accompanied by remittance to cover.

Rates for Illinois [outside Chicago], Indiana, Iowa, Michigan, and Wisconsin:
Daily, without Sunday, one year, $5.00; six months, $2.50; three months, $1.25; two months, $1.00; one month, 50c.
Daily, with Sunday, one year, $12.50; six months, $6.25; three months, $3.15.
Sunday only, one year, $7.50; one month, $1.00.

Rates for subscription in postal zones 3 and 4 [measured from Chicago], outside of Illinois, Indiana, Iowa, Michigan, and Wisconsin:
Daily, without Sunday, one year, $7.50; one month, $1.00.
Sunday only, one year, $7.50; one month, $1.00.
Daily and Sunday, one year, $15.00; one month, $2.00.

Rates for subscription in zones 5, 6, 7, and 8 [measured from Chicago], Canada, Mexico, and foreign:
Daily, without Sunday, one year, $12.00; one month, $1.50.
Sunday only, one year, $7.50; one month, $1.00.
Daily and Sunday, one year, $19.50; one month, $2.50.

Give postoffice address in full, including county and state. Remit by express money order, draft or in registered letter at our risk to The Tribune Company, publishers, Tribune Square, Chicago.

MEMBER OF THE ASSOCIATED PRESS.

The Associated Press is exclusively entitled to the use for republication of all news dispatches credited to it or not otherwise credited to this paper, and also to the local news published herein.

All rights of republication of special dispatches herein also are reserved.

Chicago Daily Tribune.
THE WORLD'S GREATEST NEWSPAPER
TUESDAY, DECEMBER 20, 1932.

Legislative Leaders Agree on Plan for Sales Tax—Frank Nitti Near Death After Battle with Police

[TRIBUNE Photo.]

HEAR AGREEMENT ON SALES TAX PROPOSAL. Mayor Cermak (left) and Governor Elect Horner at meeting of relief officials and legislators which decided to push plan. *(Story on page 4.)*

SIX SEIZED IN OFFICE BY POLICE RAIDERS WHEN NITTI IS WOUNDED. Left to right: Louis Massessa, John Pope, whose real name is Yario; Charles McGee, Louis (Little New York) Campagna, Martin Sanders, and Joseph Parrillo, six hoodlums arrested in office with Frank Nitti. *(Story on page 1.)*

[TRIBUNE Photo.]

GANG CHIEF NEAR DEATH AFTER SHOOTING. Frank Nitti (left), wounded by policeman in battle in office, shown as he was being fingerprinted by John Grace during previous clash with law. *(Story on page 1.)*

[TRIBUNE Photo.]

CAN'T SEE NITTI. Mrs. Frank Nitti leaving bridewell hospital after failing to see gangster. *(Story on page 1.)*

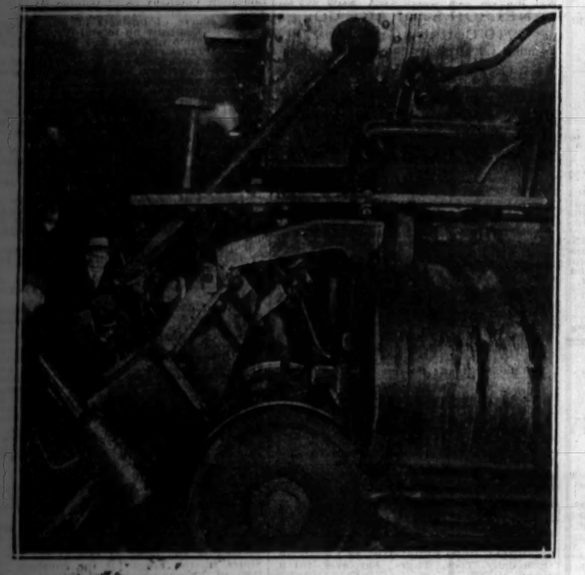

[TRIBUNE Photo.]

ENGINE STRIKES BUMPER; PASSENGERS HURT. Damaged Burlington suburban engine after it had crashed into bumper in Union station. The accident was blamed on smoke and fog. *(Story on page 14.)*

[TRIBUNE Photo.]

POLICEMAN WOUNDED BEFORE HE SHOT NITTI. Detective Harry Lang, who was shot in hand by gang leader before he opened fire, in the John B. Murphy hospital. *(Story on page 1.)*

[TRIBUNE Photo.]

EXAMINING PAPER. C. B. Wilson trying to make out words on note Nitti held in mouth. *(Story on page 1.)*

NITTI ON BEING CALLED FROM INNER OFFICE ATTEMPS TO SWALLOW MEMORANDUM AND POLICEMAN HARRY LANG GRAPPLES WITH HIM. DURING STRUGGLE LANG IS SHOT IN LEFT HAND. LANG THEN SHOOTS NITTI.
POLICEMAN GUARDING OTHER CAPTIVES IN OFFICE.

[TRIBUNE Photo.]

PHOTO-DIAGRAM OF HOW POLICEMAN SHOT FRANK NITTI DURING RAID. Interior of office in La Salle-Wacker building, with figures representing Policeman Harry Lang and Frank Nitti. Lang grappled with Nitti when latter attempted to chew up paper, was wounded, and then shot gangster. *(Story on page 1.)*

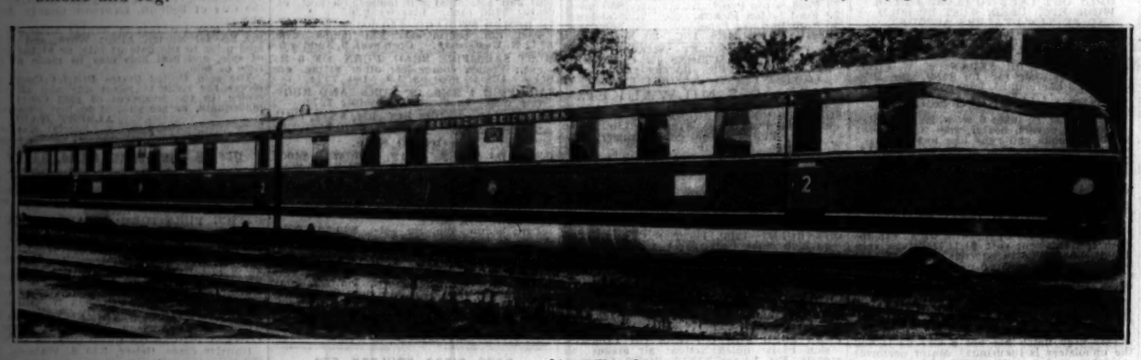

[Acme Photo.]

GERMAN "TORPEDO TRAIN" MAKES AVERAGE SPEED OF 76.8 MILES PER HOUR ON RUN OF 181 MILES. The streamlined motor-electric train which yesterday traveled between Berlin and Hamburg in 141 minutes. The train, a single coach accommodating 102 passengers, is driven by two Maybach Diesel motors, each of 410 horse power. *(Story on page 12.)*

[TRIBUNE Photo.]

IN CAPONE RAID. Detective Harry Miller, who saw Detective Lang shoot Nitti. *(Story on page 1.)*

[TRIBUNE Photo.]

TAKE PART IN RAID ON CAPONE GANG OFFICE. Detectives Michael Shannon (left) and Chris Callahan after raid and shooting in La Salle-Wacker building. *(Story on page 1.)*

[De Dau Cerame Photo.]

SEEKING DIVORCE. Mrs. Susan P. Candy, Oak Park, charges Albert T. Candy with cruelty in suit. *(Story on page 7.)*

[TRIBUNE Photo.]

CHICAGOANS TO ENJOY CHRISTMAS AND NEW YEAR'S TURKEYS AT LOWEST PRICES IN MANY YEARS. Flock of 1,500 Narragansett turkeys on Hawkeye turkey farm at Libertyville which will grace many a table on coming holidays. The Chicago market is flooded with fowl from Texas, Oklahoma, and the northwest, forcing the prices down to 18 to 21 cents per pound. *(Story on page 10.)*

[TRIBUNE Photo.]

OPERA STAR LEADS CHILDREN IN REHEARSAL OF CHRISTMAS CAROLS. Margery Maxwell, opera singer, and group of children from Off the Street club as they practiced song the children will sing Thursday at Christmas party of Advertising Council of Chicago. *(Story on page 17.)*